FOR MAILING LISTS ADDRESS R. L. POLK & CO.
812 BROADWAY, OAKLAND

A. H. SMITH, President
C. B. SWAIN, Vice President

E. J. CAIN, Cashier
THOS. N. CREW, Asst. Cashier

THE FIRST NATIONAL BANK

OF CHICO, CALIFORNIA

UNDER SUPERVISION OF UNITED STATES GOVERNMENT

Courteous and liberal yet conservative management combined with enterprise should make this a good Bank for you to do business with.

CHICO STEAM LAUNDRY

For All Kinds of Laundry

Wet Wash—Rough Dry Finished Work

PHONE 183

L. P. OLKER, Proprietor

WM. J. O'CONNOR, President
ED. HARKNESS, Cashier

A. F. JONES, Vice-President
S. K. TROXEL, Asst. Cashier

W. F. MATTHEWS, Asst. Cashier

The Butte County National Bank

OF CHICO

MEMBER FEDERAL RESERVE BANK OF SAN FRANCISCO

Careful and Prompt Attention to All Branches of Banking
Interest Paid on Term Deposits
Boxes for Rent in Safe Deposit Department

FOR MAILING LISTS ADDRESS R. L. POLK & CO.
812 BROADWAY, OAKLAND

R. L. POLK & CO.

ST. PAUL, MINN.

If you want any kind of information the Directory Office is the logical place to get it.

SOM [illegible] N DO FOR

SE [illegible] MENT

We c [illegible] reliable census of any State [illegible] y part thereof.

We c [illegible] ny locality or for any line o [illegible]

We c [illegible] n for all persons and place [illegible]

THE LIBRARY OF CONGRESS
1800
Class
Book
Copyright No.
COPYRIGHT DEPOSIT.

We can give you expert service in writing circular letters or advertisements of any and every nature.

We visit every home, store, office and factory and we are prepared to furnish any data you may desire.

The largest Directory Reference Library is maintained, containing directories for all the principal Cities in the United States and Canada.

CALIFORNIA

R. L. POLK & CO.'S

Chico and Oroville

DIRECTORY 1916

VOL. VI

Comprising an Alphabetically Arranged List of Business and
Professional Men, Firms, Corporations, Rural Routes
and Private Citizens, and where Located.

A COMPLETE CLASSIFIED BUSINESS DIRECTORY,
A NUMERICAL HOUSEHOLDERS STREET GUIDE
AND A NUMERICAL TELEPHONE GUIDE
OF CHICO AND OROVILLE.

PRICE **$5.00**

R. L. POLK & CO., PUBLISHERS
812 Broadway, Oakland, California

Copyright 1916

F869
.C[illegible]
1916

General Index

	Page
Abbreviations	6
Chico Alphabetical List	7–115
Chico City Officers	26
Chico-Oroville Classified Business	246–264
Chico Numerical Phone Guide	158–170
Chico Rural Routes	116–130
County Officers	179
Index to Advertisers	5
Introduction	3
Oroville Alphabetical List	171–217
Oroville City Officers	177
Oroville-Chico Classified Business	246–264
Street Guide—Oroville	224–237
Oroville Numerical Phone Guide	238–245
Oroville Rural Routes	218–221
Street Guide—Chico	131–157

$5.00

AUG 21 1916

©Cl.A437309

no. 1.

INTRODUCTION

1916

This is the sixth edition of R. L. Polk & Co.'s Chico-Oroville Directory. The experience of the past five editions has been used to good advantage in the publication of this issue. The directory is beginning to put on a metropolitan appearance. As the swaddling clothes of infancy are changed in the youth, so are the dress and type and appearance of the Chico-Oroville Directory changed to suit the growing conditions of Chico-Oroville. Instead of printing 30 names on a page as heretofore, 52 names are printed on each page of this new volume. New type and a clear face make it infinitely easier to find information, for now each time the directory is opened 104 names are brought to view, where before only 60 were found. We believe this improvement will be much appreciated.

The directory has been greatly improved in many other respects, much new and valuable information has been added to it and there are no directories on the American continent more complete nor with a greater variety of information which is especially applicable to these two communities.

The first part of the work is an alphabetical list of names, firms, business organizations, institutions and societies and of all persons and places in Chico, beginning with page 7 and extending to page 115. Here may be found all the people, what they do, where they work and where they live. It is a chronological record of the people and their institutions and is the most generally used work of reference of this day, and after a while becomes a permanent history of the people and their institutions.

Then there is a list of the rural routes emanating from Chico. This information begins on page 116 and extends to page 130. Here are the land owners and renters, and here is afforded the opportunity of communication between urban and rural life. This feature of the directory enables the people of the city to exchange their commodities with those of the country; it gives those in the country an equal opportunity to communicate with those in the city.

The next part of the work is the numerical street guide or directory householders of Chico, beginning with page 131 and running to page 157. Here all the streets are arranged in alphabetical order. The houses are all listed along each street in numerical order and opposite each house number appears the names of the persons, or rather the head of each establishment. This is a very necessary and useful class of information, used by all the people for an infinite variety of purposes.

The next order of information in the directory is the numerical telephone guide for Chico embraced in pages 158-170. This is a new feature of the directory. It lists the telephones in numerical order from 1 to the end. Opposite each number is given the name of the person to whom the telephone service is rendered. We believe this new feature will become very popular and very helpful, both to directory and telephone users.

The next portion of the work is the Oroville alphabetical list of names, beginning on page 171 and continuing to page 217. This is the same as the directory of Chico, which is described above.

The next order of information in the directory is the Oroville rural routes, giving exactly the same information as that provided for Chico as described above. This information is embraced on pages 218-221.

This is followed by a directory of the householders of Oroville.

Next is the numerical telephone guide, which is the same as that described above in Chico.

All of this information is followed by a comprehensive classification of every industry, every business, and profession and of every service offered in Chico-Oroville. This list shows everything that is made and sold in this business center. It is the people's catalog showing where they may buy and where they may sell. Here all lines of trade are listed in alphabetical order and under these useful classifications appear the names of the persons dealing in them and their places of business.

It is the greatest buyers' guide in the world. More goods are bought and sold through the classified lists of the directory than by any other medium in the world. It is the modern method of transacting business; it is the mart which people seek when they buy or sell.

POPULATION.

In making the canvass for a directory every home, office, shop and business establishment is visited. The enumerators interview all the people and there is the greatest opportunity for gathering vital statistics,—infinitely better than the Bureau of the Census itself, and the chief class of information covered by the Census Bureau is the population.

The directory estimate of the population of Chico, as based on the number of names in this directory, is 15,800. The population indicated for Oroville is 6,000.

The publishers believe they have excelled most American publications in this production.

Respectfully,

R. L. POLK & CO.,
812 Broadway St.,
Oakland, Calif.

Index to Advertisements

Asser, Jno. (Chico)....Right side lines
Boyce, J. R. (Chico)....Right top lines
Butte County National Bank (Chico)....Front cover
Butte County Savings Bank (Chico)....Back cover
Butte County Title Abstract Co. (Oroville)....Left top lines
Chico Cornice & Plumbing Works (Chico)....Right bottom lines
Chico Creamery (Chico)....Left bottom lines
Chico Cyclery (Chico)....Right side lines
Chico Fuel Co. (Chico)....Back cover
Chico Sanitarium (Chico)—Right top and bottom lines and opp. page 62
Chico Soda Works (Chico)....Right center lines
Chico Steam Laundry (Chico)....Front cover
Chico Vulcanizing Works (Chico)....Right side lines
Chocolate Shop, The (Oroville)....Right side lines
Dotson Pipe Co., The (Oroville)....Right top lines
Enloe Hospital (Chico)....Opp. Page 38
First National Bank (Chico)....Front cover
Ford Garage, The (Oroville)....Bottom lines
Foster, H. H. (Chico)....Right side lines
Gibson Iron Warehouse (Chico)....Left top lines
Griswold Lumber Co. (Chico)....Left top lines
Heald's Business College (Chico)....Left top lines
Johnson & Openshaw (Oroville)....Right top lines
Johnston, P. B. (Chico)....Left top lines
Jones, A. S. (Chico)....Left side lines
Kusel's Big Store (Oroville)....Left bottom lines
Landis Sanitarium (Chico).Right top and bottom lines and opp. page 62
Lee Pharmacy (Chico)....Left side lines
Lindquist, Al. (Chico)....Right side lines
Marks, I. G. (Chico)....Left top lines
Morse, F. E. (Oroville)....Bottom edge
Olker, L. P. (Chico)....Front cover
Ophir Hardware Co. (Oroville)....Page 255
Oroville Dairy and Creamery (Oroville)....Front edge
Oroville Register Publishing Co. (Oroville)....Left side lines
Pacific Gas Generator Works (Inc.) (Chico)....Right bottom lines
Roberts, R. E. Co., The (Chico)....Left side lines
Rose City Wet Wash Laundry (Chico)....Right top lines
Sangster, J. E. (Oroville)....Right bottom lines
Seiler, F. S. (Chico)....Left top lines
Valley Paint Co. (Chico)....Left top lines
Western Gas & Electric Appliance Co. (Chico)....Right bottom lines
Williamson, F. A. (Chico)....Back cover

ABBREVIATIONS

acct—accountant
adv—advertisement
agt—agent
appr—apprentice
assn—association
asst—assistant
av—avenue
B—barber
b—boards
brtndr—bartender
B C R R—Butte County Railroad
bet—between
bkpr—bookkeeper
bldg—building
blk—block
blksmith—blacksmith
blvd—boulevard
brklyer—bricklayer
brkmn—brakeman
carp—carpenter
cashr—cashier
civ eng—civil engineer
clk—clerk
colr—collector
coml—commercial
comm—commission
comnr—commissioner
comp—compositor
cond—conductor
contr—contractor
const—construction
cor—corner
ct—court
C T—Chapmantown
ctr—cutter
C V—Chico Vecino
D A—Davis Addition
dep—deputy
dept—department
dlr—dealer
dom—domestic
D M Co—Diamond Match Company
e—east
elec—electrician
emp—employe
eng—engineer
engr—engraver
ft—foot
gen—general
ins—insurance
insp—inspector
lab—laborer
lino opr—linotype operator
lndy—laundry
mach—machinist
mdse—merchandise
mech—mechanic
messr—messenger
mkr—maker
mkt—market
mfg—manufacturing
mfr—manufacturer
n—north
ne—northeast
N E Ry—Northern Electric Railway
nr—near
nw—northwest
Oak—Oakdale
opp—opposite
opr—operator
O V—Oro Vista
pass—passenger
photogr—photographer
phys—physician
pk—park
pkr—packer
pl—place
pres—president
press—pressman
prin—principal
prof—professor
propr—proprietor
pub—publisher
r—residence
rd—road
real est—real estate
rep—reporter
repr—repairer
rms—rooms
rfd—rural free delivery
s—south
salsn—salesman
se—southeast
sec—secretary
sw—southwest
solr—solicitor
sta—station
steno—stenographer
supt—superintendent
tchr—teacher
tel—telegraph
treas—treasurer
ter—terrace
upholstr—upholsterer
vet surg—veterinary surgeon
w—west
wid—widow
wkr—worker
wks—works
yd—yard

PHOENIX FLOUR THE WHITEST THE BEST ASK YOUR GROCER

R. L. Polk & Company's
CHICO DIRECTORY
1916

A

Abbay Jas A (Mattie) eng r s s Stewart av 5 w of Nord av
Abbott Alice (wid Willard D) r 329 Flume
Abbott Earl E (Lola) elec Northern Cal Power Co r e s Ivy 2 n of 1st av C V
Abbott Geo W (Edith A) elec r w s Ivy 1 n of 12th D A
Abfillgard Wm b Diamond Hotel
Abraham Aimee b 334 Normal av
Abraham Albt (Margt) (M Oser & Co) r 334 Normal av
Ackzien Henry F (Anna) carp r 1043 7th
Adams Albt (Charge & Adams) r 920 Oroville av
Adams Annias (Nellie) farmer r Lindo av s w cor Fern C V rfd 4
Adams Atlanta M, stdt rms 240 Cedar
Adams-Johnson Lumber Co F A Clough mngr 8th av cor Esplanade C V
Adams Marion A b Annias Adams
Adams Robt L (Helen G) tmstr r Mulberry se cor 5th C T
Adams Thos porter r 220 7th
Adamson Edgar G brtndr 212 Main r 1411 6th
Adamson Jno H (Jennie) farmer r w s Pomona av 1 n of Little Chico crk
African M E Church 6th n w cor Flume
Aisthorp Gertrude M tchr b 204 Laurel C T
Aisthorp Wm L (Virginia M) carp r 204 Laurel C T
Aitken David (Georgia E) r e s Nord av 2 n of Stewart
Aitken Geo C L stdt b David Aitken
Aitken Wm H lab b David Aitken
Akens Chas J (Mina E) gauger D M Co r 528 Ivy
Akin Jno W (Mary F) lab r w s Sierra 2 s of 9th
Albers Peter E (Mary J) blksmith w s Nord av 1 s of Big Chico crk r 728 Walnut
Albin Edw C (Emma B) farmer r w s Pomona av 1 s of Almond
Albright Judson (Ruby) eng Normal School r 703 Esplanade C V
Albro Grant (Mary) carp r 511 Walnut C T
Alex see Alix
Alexander Andr (Clerinda I) lab r Hazel n w cor 4th av C V
Alexander Jas (Alsia) orchardist r Kennedy nr Nord av rfd 3
Alexander Wm b w s Esplanade 1 n of Big Chico crk rd C V
Alfabetti Giacomo lab D M Co r Boucher av n of Calif C T
Alfiro Manuel J (Virginia) lab r Barber s e cor Salem B
Alix Gus lab D M Co r e s Ivy 1 n of Academy
Alix Saml boxfeeder D M Co b Gus Alix

TRY AN ADD IN THE DIRECTORY and Supply the Wants of the People

READ THE Saturday Evening Post EVERY NEWS STAND

Butte County Title Abstract Company
ABSTRACTS AND CERTIFICATES OF TITLE
W. T. BALDWIN, President OROVILLE, CALIFORNIA

THE CHICO RECORD Published Mornings Except Monday
THE LEADING MORNING PAPER
RICHARDS & DEUEL, Proprietors Record Building, 117 Broadway CHICO, CAL.

Allbright Addalou stdt b 841 3d
Alldredge Wm R service opr Standard Oil Co b 2d av 2 w of Ivy C V
Allen Albt (Anna B) r 620 Wall
Allen Albt Jr b 620 Wall
Allen Alden V (Maud) roadmstr r 4th av se cor Arcadian av C V
ALLEN ARCHIE J (Estella) Asst Post Master r 201 Laurel av C V
Allen Cleveland A (Myrtle) tmstr r Arcadian av 1 n of 2d av C V
Allen Emma (wid Jno) r 87 7th
Allen Geo C mach 82 5th
Allen G Henry (Hazel) clk H Cornforth r 520 Esplanade C V
Allen Hattie W (wid Vranous) r 7th s e cor Pine
Allen Jno H (Nellie R) blksmth 303 5th r 315 same
Allen Leslie E (Eliz G) auto mach Bowman & Raish r n s 2d av 5 w of Ivy C V
Allen Lettice N (wid Benj F) r 929 S Chestnut D A
Allen Nellie Mrs hairdresser 315 5th r 315 5th
Allen Nellie A osteo 321 W B bldg b 620 Wall
Allen Wiley B Co pianos 416 2d
Allen Xeno L clk Nichols Hdwe Co b 620 Wall
Alling Gladys stdt b 1040 6th
Allinger Grant U S (Mary C) r w s 3d av 1 s of River rd
Allinger Harry (Gladys) apiarist r w s 3d av 4 s of River rd
Allinger Howard stdt b Grant U S Allinger
Allinger Margt stdt b Grant U S Allinger
Allison Dorothy H b J L Allison
Allison Emma I Mrs r e s Nord av 16 n of Stewart av
Allison Irene E tchr b J L Allison
Allison Jno L (Sarah) printer e s Oleander 2 n of 7th av C V
Allison Jno L Jr (Grace) printer r s s Irwin 3 w of B
Allison Sadie I dressmkr b J L Allison
Allwardt Chas B bottler Chico Soda Wks b 403 Maple
Allwardt Oliver H jailor City Jail rms 303 4th
Allwardt Walter W (Sarah) mach opr Polar Ice Co r s s Almond 2 e of Pomona av
Allwardt Wm (Lizzie) gardener r 403 Maple
Almstead Ernest L (Florence) tmstr M Schott r n s Stewart av 1 w of Nord av
Alpaugh Estella B Mrs b 5th sw cor Woodland av
Alves Hermenia E b Jno Alves
Alves Jno (Mary) orchardist r Nord av nr 8th av
Alves Vasco J tmstr b Jno Alves
Alvia Mary A nester D M Co r Laurel sw cor 4th C T
American District Telegraph Co 416 2d
Ames Orvis O (Amelia) foremn Record r 327 Normal av
Amerman Louis C (Gertrude M) rancher r Nord av nr Sac av
Amerman Mark (Celia) b L C Amerman
Anderson Alfd (Mary) ydmn D M Co r w s Beech 3 n of Irwin C T
Anderson Andr (Rosie) blksmth G S Jeffery r 36 9th
Anderson Belle Mrs b 618 Flume
ANDERSON B H TAYLOR (Carrie) Propr Bdwy and Majestic Theatres r 883 Calaveras ~~B~~
Anderson Chas O (Olive) lab r Nord av nr Sac av
Anderson C P rancher P O box 2

SEE THAT YOUR NAME AND BUSINESS are properly represented in the Classified portion of the Directory.

THE MEDICAL and SURGICAL REGISTER of the U.S.
Contains the Names of all Physicians Hospitals, Asylums, Etc.
R. L. POLK & CO., Publishers

Anderson Edw mach rms 812 Bdwy
Anderson Fred blksmth G S Jeffery rms Chico Hotel
Anderson Fred J (Laura) propr Chico Box Co r 327 Normal av
Anderson Gus mach opr D M Co b Otto Anderson
Anderson Gus ydmn D M Co b 215 Barber B
Anderson John T lab D M Co b Alfd Anderson
Anderson Otto (Emma) gauger D M Co r Diamond av nr Walnut av
Anderson Ruth stdt rms 641 6th
Anderson Saml E (Edith) rancher r s s 1st av 1 w of Sac av C V
Anderson Wm lab r w s Everett 1 n of Wisconsin C T
Anderson Wm J lmbr grader Chico Box Co b 1195 S Chestnut D A
Anderson Wm S peddler b 627 Mulberry C T
Anderson Wm S (Mary J) peddler r 627 Mulberry C T
Andrews Chas A (Leora M) (Andrews & Thomas) r 11 4th
Andrews Fred (Polly) lab r s s Humboldt av 2 e of Mill
Andrews Miles H (Sarah) elev opr D M Co r w s Sierra 2 n of Humboldt av
Andrews & Thomas (C A Andrews) mens furngs 417 2d
Anton Nicholas bootblk b 532 Walnut C T
Anton Peter bootblk b 532 Walnut C T
Arbuckle D Glenn (Ella) police r 242 9th
Arbuckle Ensign G clk H Cornforth b 242 9th
Archer Elmo S (Lillian E) rancher r Sac av nr Nord av rfd 3 box 27
Archer Jas E (Lulu) harnessmkr J G Murphy r 4th cor Cypress
Archer Noah A (Jennie) millwright r Dayton rd 2 n of Pomona av
Archibald Wilfred Lloyd (Alice) cigars 245 Bdwy r rear 544 Olive
Ardrey Jno C cigars 114 Main
Arens Herbt O clk Hubbard-Earll Co
Argonaut Hall Nord av n of Sac av
Armory Hall Co A 2d Infantry 501 Main
Armstrong Chas W (Rebecca) tmstr r 1055 S Sycamore D A
Armstrong Chester cigarmkr A R Jensen b 1347 S Main
Armstrong Dorothy M tchr Chico Vecino Grammar Sch b 322 Esplanade
Armstrong Edith R stdt b 1055 S Sycamore D A
Armstrong Jas L (Alberta) barber C L Meline r 1618 S Bdwy
Armstrong Jos F lab r 1347 S Main Oak
Armstrong Lawrence clk Miller & Minderman b 1055 S Sycamore D A
Armstrong Mary J (wid Ernest R) r 322 Esplanade C V
Armstrong Saml J driver Miller & Minderman b 1055 S Sycamore D A
Armstrong Walter H W sub foremn G W Power Co b 731 Wall
Armstrong Willis E (Ora) farmer r w s Mulberry 1 s of 6th C T
Arnett Alex (Marguerite) cook r Almond 4 e of Pomona av
Arnevick Stephen (Maggie) carp r Mulberry 1 s of Boucher C T
Arney Jno D (Julia D) saw filer r s s 6th 1 e of S Bdwy B
Arnold Elmer O (Ollie) brtndr 824 Oroville av r 736 8th
Arnold Fred M (Nora B) cranemn r 2000 S Salem B
Arnold Leone C bkpr W U Tel Co b 2000 S Salem B
Arnold Richd (Nellie) carp r 9th s e cor Walnut
Arrasmith Esther stdt b 1020 1st
Arrillaga Amelia Mrs musician r 919 1st
Arter J M lab Chico Nursery Co
Asantos Alfd billiards 317 2d
Ash Jane E (wid Alex) r 711 Olive
Ashby Thos B (Lulu) carp r Mulberry s of 2d C T
Ashley Alda stdt b B E Ashley
Ashley Augustine b 429 1st av C V

See "Al"

The Bike Doctor
He is an Expert Repairer on the following:
GUNS
LOCKS
BICYCLES
TYPEWRITERS
PHONOGRAPHS
MOTORCYCLES
CASH REGISTERS
Keys Made to Order
Auto-Tire Vulcanizing
Harley-Davidson Motorcycles
AL. LINDQUIST
The Chico Cyclery
128 Broadway
Phone 359-J
CHICO, CALIF.

Chico Cornice and Plumbing Works A. BISCHOFF Prop.
All Kinds of Sheet Metal, Cornice, Ventilating, Skylight, Tin Roofs. Let Us Figure on Your Plumbing, Gas Fitting, Water Pipes. Water Tanks Made and Installed. Also Pumps Sold and Installed. All Kinds of Plumbing Fixtures for Sale.
115 MAIN STREET, CHICO, CAL.

HEALD'S BUSINESS COLLEGE
WATERLAND-BRESLAUER BUILDING Cor. FOURTH & BROADWAY, CHICO, CAL.
Shorthand, Stenotypy, Typewriting, Multigraphing, Bookkeeping, Etc.
NILES R. MOSSMAN, MANAGER

OUR SPECIALTY
LADIES FANCY
FOOTWEAR
The R. E. Roberts Co
SMART SHOES
236 Broadway Tel. 637-R Chico, Cal.
MEN'S DRESS SHOES
MEN'S WORK SHOES

Ashley Burton E (Isa) harnessmkr r 1st av nr Spruce C V
Ashley Erastus S (Mary) r 429 1st av C V
Ashley Wm E lab b 429 1st av C V
Ashton Bert (Clarice) trav salsn r 319 Normal av
Ask Alice stdt b n s Sac av 1 w of Esplanade C V
ASSER JOHN Merchant Tailor 424 2d r 422 same (See right side lines)
Associated Oil Co J F Pendergast mgr Columbus av nr Sac av
Atteberry Henry M (Eliz) foremn r Locust opp 1st C T
Atteberry Saml sawyer b H M Atteberry
Atwater Mabel Mrs b 321 Linden av
Atwater Melvin D lab r Boucher av n of Calif C T
AUDITORIUM HOTEL Thomas Dooley Propr Main cor 3d Phone 46
August Frank (Lillian) farmer r Oak Way av nr Glenwood av
Auld Thos (Lillian) stationery 130 Bdwy r 416 Laburnum C V
Austin Jas T (Rebecca) r s s 6th av 1 e of Oleander C V
Avery H S (Josie I) r Richardson Springs rd
Avery Matilda D (wid Moses H) b 720 2d
Azbill Jno B (Mary) lab r Sac av cor Ivy av
Azevedo Jos P (Mariana C) lab r 12th av and Fern C V

B

Bachman Rudolph carp N E Ry rms 305 2d
Bacigalupi Frank (Ruby) brtndr 500 Main r 126 6th
Bacus Chas E (Emma) janitor Normal Sch r Laburnum av 1 s of 4th av C V
Bacus Ethel A clk McPherson Bros b C E Bacus
Bacus Henry D (Hattie) shingler b C E Bacus
Baer Albt clothing 227 Bdwy r San Francisco
Baer Chris C (Dania) (Baer & Son) r 307 Wall
Baer Robt M (Laura) (Baer & Son) r 618 Orient
Baer & Son (C C and R M) restr 237 Bdwy
Baggarly Eugene V (Essie) cond N E Ry r 6th sw cor Cypress
Bailey Chester H brtndr 413 2d b 216 Flume
Bailey Horace P (Hattie E) rfd carrier r Laburnum ne cor 4th av C V
Bailey Uel F (Frances) marker Chico Steam Lndy r 820 Flume
Bailey Walter A (Lena) mail contr r 641 8th
Bainbridge Stephen L real est 337 Main b Nord av s of Sac av
Bair Walter C (Georgia A) drugs 820 Main r 16 7th
Baird America (wid Chas) r Cleveland 2 e of Boucher C T
Baker Adelaide E b 225 3d
Baker Arth A (Frances) fuel r 508 S Walnut
Baker Elbert clk H Estes b 706 Ivy
Baker Etta nurse Chico Sanitarium b Mrs J L Baker
Baker Ida stdt b 1523 S Sycamore B
Baker Ira lab r n s 9th 1 w of Elm
Baker Jennie L (wid Sterling W) nurse Chico Sanitarium r w s Shoshone av 2 s of 12th av C V
Baker Jno T (Louisa) plmbr and stoker fire dept r 706 Ivy
Baker Mae Mrs waitress Park Hotel rms 232 Wall
Baker Marian E b 225 3d
Baker Mary (wid Nelson A) r s s 4th av 2 w of Esplanade C V

KUSEL'S BIG STORE BOOK SELLERS AND STATIONERS
All the Latest Magazines. The Largest Line of Local and Other Post Cards.
PHONE 85 611 MONTGOMERY ST., OROVILLE, CAL.

LANDIS SANITARIUM AND HOSPITAL
A QUITE PRIVATE MEDICAL AND SURGICAL INSTITUTION
Employing Battle Creek Methods
8th Ave. and Esplanade Phone 217-Y CHICO, CALIFORNIA

Baker M Ruth clk E C Johnson b Mrs Mary Baker
Baker Plin L (Halcyon I) mgr W U Tel Co r 1479 S Salem
Baker Ralph W lab D M Co b A A Baker
Baker Sissaniah (wid B B) b 220 Wall
Baker S Helen (wid Manasseh) r 225 3d
Baker Thos W (Georgia E) clk D M Co r 988 S Sycamore D A
Baker Walter J (Magdalene) r 934 S Chestnut D A
Balaban Adolph farmer r Sac av nr Bidwell av Motor A rfd
Balaban Annie (wid Frank) b Adolph Balaban
Balch Newton J (Laura) tmstr r w s N Hazel 3 n of 2d C V
Baldock Jas W (Annie) carp r Pomona av nr Dayton rd
Baldock Ray emp D M Co b J W Baldock
Baldwin Frank A (Lottie R) lab Chico Ice & C S Co r River rd rfd 2 box 200
BALDWIN WM T Pres Butte County Title Abstract Co 410 Huntoon Oroville Phone Oroville 38-41 (See left top lines)
Ball Park Academy sw cor S Salem D A
Ballard Edmund R (Bessie) bkpr Adams-Johnson Lbr Co b Jenkins apts
Ballew Ida C (wid Francis) dressmkr r 433 9th
Ballew J Henry (Easley L) transfer 324 Bdwy r 1412 S Salem B
Bally Marius J mach opr D M Co b H Daborky

CHICO SODA WORKS Mineral Waters Soda Water . . . . and Beer
946 FIFTH STREET PHONE 13

Bally Ray lab D M Co b H Daborky
Balser Mary A nurse r 944 4th
Banks Geo L (Ivy) r 531 Bidwell av C T
Baptist Church Salem bet 6th and 7th
Barber Geo r Indian Village C V
Barber Warehouse El Dorado nr Chestnut
Barclay Frank E barber B C Van Nice rms 246 Humboldt av
Bare E comp man D M Co r Forest av and Humboldt rd
Barham Annie A clk S P Co (Sac) b 529 Main
Barham Arrabelle C (wid Jno J) r 529 Main
Barham Building 5th bet Bdwy and Salem
Barham Gilbert L (Eliz M) mgr P T & T Co r 543 5th
Barham Julia (wid Ollie) r Magnolia av s w cor 5th av C V
Barham Lorenzo I (Jessie) draymn 35 9th
Barham Rodley L tmstr L I Barham b 35 9th
Barker Cam H (Ada) farmer b 419 Glenn B
Barker Ephraim B (Mary H) lab r 1505 S Sycamore B
Barker Seaton G (Mary) gas eng r 419 Glenn B
Barkley Frank barber b 246 Humboldt av
Barkley Kath M (wid Saml) r 730 2d
Barkowski Jos (Minnie) meat ctr S Christopher & Sons r 1154 S Main Oak
Barnard Thos (Hannah) orchardist r Crouch cor Edgar

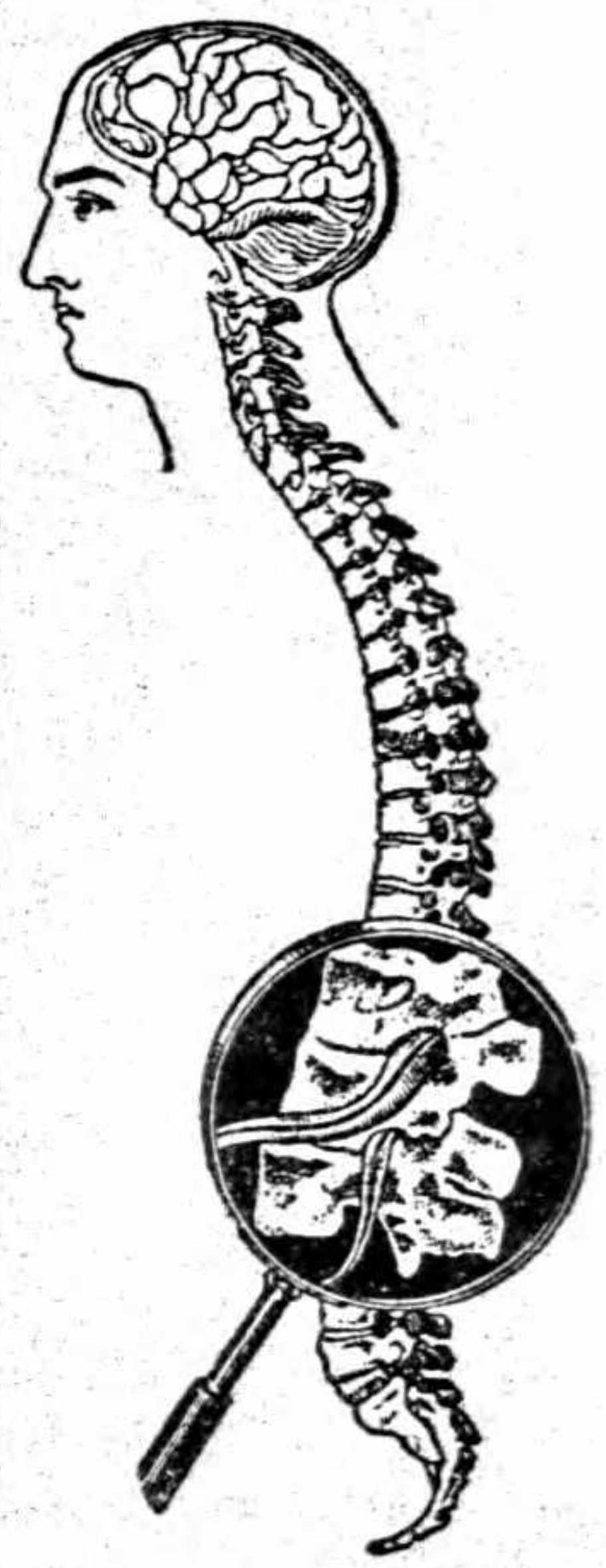

This Spine is Perfect
IS YOURS
?
IF NOT SEE
H. A. FOSTER
Graduate Chiropractor
Class of 1904
Goldstein Bldg. 2nd and Main
CHICO

LANDIS SANITARIUM AND HOSPITAL
LATEST SCIENTIFIC METHODS USED IN TREATING DISEASE
SURGERY—MEDICINE—ELECTRICITY—HYDROTHERAPY
8TH AVE AND ESPLANADE PHONE 217-Y CHICO, CAL.

THE VALLEY PAINT COMPANY
P. B. JOHNSTON, PROP.
FULL LINE OF PAINTS, VARNISHES AND WALL PAPER
WHOLESALE—RETAIL
COR. 2d AND MAIN, CHICO PHONE 28

BARNARD TIMOTHY H (Anna R) (Truitt & Barnard) Vice-Pres Butte County Savings Bank r 238 Normal av
Barnes Frank farmer b Mrs Emma Harrison
Barnes Frank A (Clara L) lab D M Co r 1223 S Salem
Barnes Geo R (Mary F) (Rose City Trans) r 911 7th
Barnes Jno F (Hazel) meat ctr Chico Meat Co r 119 Bdwy
BARNES JOS L (Anna L) Justice of the Peace Municipal Bldg Phone 660-J r Oleander sw cor 3d av C V
Barnes Leslie logger b Mrs Emma Harrison
Barnes Mabel E clk b 911 7th
Barnes Mary M (wid Jas) r 807 Olive
Barnes Myrtle stdt b 911 7th
Barnes Willard F (Sarah V) mfr r 529 Ivy
Barnes Wm (Lorena) gardener r 634 Main
Barnett Thos L r Barham Orchard
Barnhart Fred S (Lola B) foremn D M Co r Mulberry 3 s of 5th C T
Barnickel Anna (wid Jno J) b J G Neubarth
Barrett Geo A (Mattie E) saloon 231 Bdwy r 76 6th
Barrows Edna stdt b 628 Normal av
Barry Howard O stdt b 608 Esplanade C V
Barry Silas T (Emma F) orchardist r 608 Esplanade C V
Barstow Wm B (Martha) rice grower r 47 Rose av
Barstow Wm B Jr stdt b 47 Rose av
Barth Adolph harnessmkr 129 Main rms 704 6th
Bartillo Jos lab D M Co r e s Walnut 1 n of 5th C T
Bartle Daisy bkpr C B Swain b 993 S Sycamore D A
BARTLETT DRUG CO (W S Bartlett) 330 Broadway Phone 100
Bartlett Hazen W (Olive) r 240 Cedar
Bartlett Jno J (Luella) mill had D M Co r e s Boucher av 2 n of Irwin C T
Bartlett Percy D acct Peoples Sav & Coml Bank b 240 Cedar
Bartlett Wallace C (Julia) mill hd Chico Box Co r 822 6th
Bartlett Wm S (Nellie) (Bartlett Drug Co) r 45 4th
Bartoni Giovanni produce r e end Boucher C T
Baseball Park Academy and S Salem D A
Bass Byron H clk b O S Bass
Bass Otis S (Myrtle) (Curtis & Bass) r w s 3d av 2 s of River rd
Basye Grant M (Isabelle) carp r e s N Cherry 1 n of 4th av
Batchelor Arth W lab b 1419 9th
Batchelor Chas L carp b 1419 9th
Batchelor Emma R Mrs r 1626 4th
Batchelor Wm (Sarah) carp r 1419 9th
Bates Anna (wid Augustus) b 53 4th
Bates Harold J b U G Bates
Bates U Grant (Mabel) oiler r s s Butte opp Elm C T
Bathgate Gladys M stdt b 1404 S Sycamore B
Bathgate Leslie V stdt b 1404 S Sycamore B
Bathgate Trula L clk Chico Book Store rms 1404 S Sycamore B
Batman Saml A (May) linemn r s s Butte 3 e of Laurel C T
Bauer Adolph H lab b 1000 S Bdwy D A
Bauer Carl F (Bertha) fuel 1000 S Bdwy D A
Bauer R J (Cora) mgr Lyric Theater r 454 6th
Baugh A C cond N E Ry
Baugh Jas H (Priscilla) steno r 940 Walnut

Oroville Daily Register
Published Mornings
Except Sunday
Pre-eminent in its field for 26 years. Largest and best advertising medium in Butte County, California. Sample copies and advertising rates on request. Oroville Register Publishing Company, Oroville, Butte County, California.

ROSE CITY WET WASH LAUNDRY
M. F. BROUILLARD, PROP.
PHONE 272 CHICO, CAL.
50c A SACK

Baugher Waverly stdt b 33 Rio Chico Way
Baughman Jas E (Emma) r 1320 S Salem D A
Bauman W Henry (Jessie) (Hamilton City Stage) r 56 8th
Baumeister Edw E phys 336 Bdwy rms 229 4th
Bava Frank (Edith) (Facciano & Bava) r 71 Humboldt av
Bay Ella C (wid Harmon) oculist rms 334 Chestnut
Bayless Carrie R (wid Benj) b 1115 Nelson C T
Beamer Sovieski tanner r s s Cleveland av 2 e of D C T
Beardsley Cora E Mrs (Fortier & Beardsley) r 416 Salem
Bearse Fred lab b 1506 Park av Oak
Bearse Hazel housekpr La Grande Hotel
Bearse Lauren mach opr D M Co b 1506 Park av Oak
Bearse M Ella Mrs r 1506 Park av Oak
Bearse Wm O harnessmkr 745 Main
Beatty Leonard clk b 306 Sac av C V
Beaumont Ethel bkpr S Christopher & Sons b 119 Bdwy
Beaumont Pearl B Mrs clk r 119 Bdwy
Beaumont Sherman E (Eva M) brkmn N E Ry r 103 8th
Beck Adolph G (Mary) rancher r 1351 3d
Beckman Albt G (Margt) expmn r 230 Bdwy
Bedford Edw D (Josephine) farmer r Lindo and Nord
Beebe Wm D (Eliz) carp r 607 Mulberry C T
Beecroft Harry E (Bertha) brkmn N E Ry r 137 9th
Beecroft Lowell E (Tillie) brkmn N E Ry r Walnut s e cor 6th C T
Beeny Geo N (Edith) cashr N E Ry r 51 4th
Beers Anna maid 316 Flume
Beeve Clarence E driver Chico Soda Wks rms Western Hotel
Behlow Herbt F (Chico Book Store) b 344 Flume
Behme Myrtella S (Julius H) r 619 Salem
Belden Jno E (Lizzie M) carp r w s Shoshone av 2 n of Sequoia av C V
Bell A M r Dayton rd
Bell-Booth Bernice Mrs steno N E Ry r 1325 S Salem
Bell Iverson W (Bertha) farmer r 4th av nw cor Arcadian C V
Bell Nathan G (Anna) hodcarrier r 626 9th
Benevolent and Protective Order of Elks 2d and Bdwy
Beneteau Thos A (Julia L) bkpr Nichols Hdwe Co r 67 7th
Benham Geo A (Lillian) mach hd Chico Box Co r Laurel se cor 10th C T
Benham Lyle E phone opr b G A Benham
Benjamin Blanche E clk The Emporium r 121 6th
Benkosky Frank (Mabel) mach Chico Welding & Mach Wks r 905 Arcadian C V
Benner Jacob W (Claribel) constable Muncipal bldg r 1451 S Bdwy Oak
Bennett C Edw (Blanche) sec Chico Const Co r 728 4th
Bennett C Leigh vulcanizer J K Vaughan b 888 Butte B
Bennett Danl A (Ellen L) r 223 Esplanade C V
Bennett Ella tchr Chico Vecino Sch b 223 Esplanade C V
Bennett E Carl (Mabel) elec r 852 Calaveras B
Bennett Guy (Ruth) dentist 321 W-B bldg r 123 6th av C V
Bennett Harold M baggagemn b 888 Butte B
Bennett Jesse r Nord av
Bennett Jno (Maude) mach Chico Overland Co b 125 3d
Bennett Jno W farmer r Nord av
BENNETT J A Vice Pres Peoples Savings & Commercial Bank r Anita

Did You LOSE the Opportunity of Boosting Your Business?
If your Firm is not Represented in THE CITY DIRECTORY in a complete a manner as it should be—YOU ARE THE LOSER. Your Competitor—THE MAN THAT ADVERTISED—IS THE WINNER. Read and Reflect. Look throughout the Directory and especially in the Classified Portion, "THE BUYER'S GUIDE," and see just how he is represented. Then accept the OPPORTUNITY the next time our representative calls.

PHONE 302-L 618 MONTGOMERY ST., OROVILLE
J. E. SANGSTER The Rexall Druggist
For Your Drug Wants

I. G. MARKS Real Estate, Insurance
. . . . and Notary
PHONE—Office, 607-R 411 THIRD ST., CHICO, CAL.

Read The Chico Enterprise
*Publishing Every Evening All the Local and County News
and United Press Dispatches.*

Bennett J Archie r rfd 4
Bennett J Gersham (Imogene) orchardist r 1166 Park av
Bennett J L Larue (Eva) r Boucher opp C St C T
Bennett Malcolm D (Myrtle) (Van Vlack & Bennett) r Walnut nw cor 6th C T
Bennett Orrie stdt b 1020 1st
Bennett Prentiss M lab D M Co (Annie) r 527 Ivy
Bennett Sara M (wid Mathew M) r 884 Butte B
Bennett Walter C (Olive A) r 888 Butte B
Bennett Wm F clk P O r rfd 4 box 9A
Bentley Frank G (Agnes M) trav salsn r 325 6th
Benton Wm H (Stella) r Martin nw cor Virginia C T
Berdan Katie I b M G Berdan
Berdan Myron G (Smith & Berdan) r s s 3d 2 e of Boucher av C T
Berg Chas (Tillie) buttermkr r 216 Sac av
Berg Jno C buttermkr S Oliver r 216 Sac av C V
Berkeley Louisa C (wid Chas) r 341 Main
Berkovitz Mendel (Sarah) junk 525 8th b 91 5th
Bernhard Clara L tailoress b Mrs Frederika Bernhard
Bernhard Fredericka (wid Geo B) r w s Magnolia av 1 n of 10th av C V
Berry Gervais L editor Chico Enterprise rms 203 4th
Bertschy Chas (Mary) barber N K Brown r 441 Orient
Best Chas H (Sadie) farmer r Kennedy nr Nord av

BEST CLEANING AND DYE WORKS Rodolphe Bouthillier Propr 339 Main Phone 530-J

Best Hazel clk E C Johnson b 536 Chapman C T
Best J Russell mach b 536 Chapman C T
Best Jno G (Josephine) farmer r 536 Chapman C T
Best Olive T clk Bartlett Drug Co b 536 Chapman
Best Otis J lab b 536 Chapman C T
Best Vida L clk E C Johnson b 536 Chapman C T
Bettencourt Victal C A orchardist r Nord av 2 w of 8th av
Betts Lynn I (Lucille A) clk Andrews & Thomas r 616 Wall
Betz J H r e s Jackson 1 n of Virginia C T
Bevan Eleanor C tchr b J T Bevan
Bevan Jno T r 3d av se cor Arcadian av
Bevan Jno W (Mary) b 426 Arcadian av C V
Bevan Miriam P tchr b J T Bevan
Beveridge Sydney bkr Butte County Natl Bank rms 541 Chestnut
Bevins Earl R (Ora L) salsn Golden Rule b 1412 6th
Bevins Jas E (Alice A) agt r 1412 6th
Bickett Arth J (Alice) insp N E Ry r 927 Walnut C T
Bickett Jos A (Lucy J) clk r 619 Mulberry C T
Bickford Eli H (Margt) blksmth 307 7th r 327 Chestnut
Bickford Margt tchr b 327 Chestnut
Bickford Mary Ellen stdt b 327 Chestnut
Bickley Jno F (Rebecca) rancher r s s Sac av 12 w of Nord av
Bicknell Harry C (Nellie) (Bicknell & Moore) r 712 4th
Bicknell Jessie M b Mrs M A Bicknell
Bicknell Mary A (wid Thos) r 5th sw cor Hazel

BICKNELL & MOORE (H C Bicknell F M Moore) Undertakers 543 3d Phone 58-Y

Bidsworth Wm live stk b Davis se cor Wisconsin C T

A Business-Like advertisement puts its display where it will be seen by those looking for something you have to sell. *Try* the Classified portion in *The Directory*

PHOENIX FLOUR THE WHITEST
THE BEST
ASK YOUR GROCER

Bidwell Annie E K (wid John) r w s Esplanade 1 n of Big Chico crk C V
Bidwell Annie E K Orchards (Inc) Mrs E M Marshall (N Y City) pres T D McLaughlin treas Butte County Natl Bank bldg
Bidwell Building Bdwy cor 1st
Bidwell Grammer School Annie Reidel prin r Grant cor Rodeo av
Bidwell Park Esplanade and Big Chico crk
Bierwirth Ernest carp N E Ry r 215 Barber B
Bilkey Chas A (Mary E) propr The Hub r 306 Chestnut
Billick Chas P carp r s s Centennial 2 e of Elm
Billups Jno W (Rhoda C) r 220 8th
Binning Wilma wrapper D M Co b 56 8th
Binninger Chas B (Eliz F) ydformn N E Ry r 120 7th
Birch see also Burch
Birch Jno A (Eliz A) gardener r 1341 8th
Bird Nellie C (wid Jesse) r 1027 5th
Bird Wm (Mary) ydmn Chico Fuel Co r e s Nord av 3 n of Big Chico crk
Birdseye Danl M (Mary A) r 400 Sac av C V
Birmingham Arth B (Marie M) bkpr Chico Meat Co r 431 Salem
Birmingham Gladys G tchr b 431 Salem
Birney see Burney
Birtch Anscele A (Lena W) real est r 1006 6th
Birtcil Fred R chainmn H C Polk b Palm ne cor 5th av C V
Birtcil Fred R Mrs nester D M Co b Palm av ne cor 5th av C V

BISCHOFF AUGUST Pres Pacific Gas Generator Works and Propr Chico Cornice & Plumbing Works r Oleander nr 7th av C V (See right bottom lines)

Bish Jno W (Chico Paint & Oil Co) rms 735 Main
Bishop Frances R (wid Fred) housekpr 315 Flume
Bishop Jesse W (Minnie) painter r e s Guill 1 n of Wisconsin C T
Bishopp Harold G (Nesta) cashr S P Co r 837 5th
Bisset Arth H clk Zumwalt & Miller b Lawrence Bisset
Bisset Jos W linemn Northern Cal Power Co b Lawrence Bisset
Bisset Lawrence (Sarah I) r Spruce av ne cor 3d av C V
Black Robt C (Mary M) cond N E Ry b rear 129 4th
Blackburn Albt J lab r Jas Blackburn
Blackburn Asa C (Lily) bottler Chico Soda Wks r 301 Mulberry C T
Blackburn Jas rancher r n s Northgraves av 3 w of River rd
Blackburn Wm H rest b Jas Blackburn
Bland Frank J (Ella) lab r Humboldt av and Wall
Blaney Jas J dispatcher N E Ry rms Auditorium Hotel
Blanton Jno C (Florence E) eng r Stewart av nr Nord av
Blasingame Harris F colr Pac Gas and Elec Co b 521 6th
Blasingame Roberta R (Graves & Blasingame) b 521 6th
Blasingame Rose (wid Jno) r 521 6th
Bleasdale Frances Mrs clk M Oser & Co r 206 3d
Bleasdale Jno R brtndr Murphy & Hamlin r 129 3d
Bleecher Chas H (Florence) mens furngs 805 Main r 831 Flume

BLETSCHER HERMAN (Edith) Propr Chico Creamery r s s Sac av 4 e of Esplanade C V

Blodgett Mary J (wid Harvey S) r 11th av nw cor Algonkin av C V
Blomquist Warner (Louisa) lab r Walnut e of Dayton
Board of Library Trustees see City Officers

An "Offer" in The Directory
Will Help Supply the "Wants" of the People

Only $1.00
WORTH $100 TO ANY REAL ESTATE MAN
National Real Estate Journal
R. L. POLK & CO., Publishers ST. PAUL, MINN.

THE CHICO RECORD
Published Mornings Except Monday
THE LEADING MORNING PAPER
RICHARDS & DEUEL, Proprietors
Record Building, 117 Broadway
CHICO, CAL.

Board of Trustees see City Officers
Boardman Jno P (Lomay L) switchmn S P Co r 1896 S Bdwy
Boatright Music Co (W J and V W Boatright) 208 Main
Boatright Vol W (Boatright Music Co) r 58 7th
Boatright Wood J (Boatright Music Co) b 58 7th
Boggs Jas H (May) lab Chico Nursery r 628 Ivy
Boggs Jno H (Bessie) lab r s s Butte 2 e of Elm C T
Boggs Robt E L (Myra) shoe repr r 1046 5th
Boggs Sarah (wid Wm H) b 628 Ivy
Bohlender Thos L (Ida) rancher r 205 Wall
Bohling Thearis J clk Butte County Sav Bank b 305 3d
Bolos Christ bx feeder D M Co b Gus Alix
Bolos Peter lab b Gus Alix
Bolton Ira E (Maude) lab N E Ry r 1019 Park av C T
Bond Albt W (Harriet H) contr bldr r 236 Humboldt av
Bond Cora b 1st av ne cor Laburnum av C V
Bond Em Bert (Mabel) groundmn Pac Gas and Elec Co r 1017 S Hazel D A
Bond Lon (Helen I) atty 336 Bdwy r 105 4th
Boness Ada rms 733 Main
Boness Fred J meat ctr E Rhein b 64 Humboldt av
Boness Jay J meat ctr E Rhein b 64 Humboldt av
Boness Margt J (wid Wm) r 64 Humboldt av
Boness Margie J steno J R Robinson Jr b 64 Humboldt av
Bonnifield Laura stdt b 1028 2d
Bonnifield Luke G (Lena) driver Chico Ice & C S Co r w s N Hazel 2 s of 2d C V
Booth Albt E stdt b Chas Booth
Booth Chas (Eliz) U S Agri Plant Bureau r Laurel se cor 11th C T
Booth Robt B (Bernice) elec N E Ry r 1325 S Salem
Booth Sackett E hlpr R Eberhard b Chas Booth
Bora Fermino L mach opr D M Co b 1041 Cherry
Borges Juan lab r s s Pomona av 2 w of Dayton rd
Borges Louis (Mamie) comp man D M Co r 811 Oak
Born Henry J farmer b n s 11th av 8 w of Holly av C V
Bornholdt Jno H (Florence) baker 540 Bdwy r 615 Salem
Boswell Douglass b Diamond Hotel
Botello Jos feeder D M Co Walnut
Bottomley Edwin (Belle) carp r 752 Bidwell av C T
Boucher Bertie music tchr b 607 Main
Boucher Frank J r n s Humboldt av 2 e of Elm
Boucher Matilda A Mrs r 218 3d
Bouillard Frank X pres Chico Nursery Co r 102 Cedar
BOUTHILLIER RODOLPHE Tailor and Propr Best Cleaning and Dye Works 339 Main Phone 530-J
Bouton Jay L (Eva) carp r 420 Mulberry C T
Bowden Jno W tmstr b 1415 6th
Bowden J Fred (Kath) grocer r nr Cemetery lane n of Vallambrosia av
Bowden Mary (wid Jas F) r 1415 6th
Bowden Mary C (wid Wm) b 1407 9th
Bowen Eugene mach opr D M Co route A box 42
Bower Nellie M nester D M Co b Wm Bower
Bower Wm (Emily) carp r n s S 7th 1 e of Locust C T
Bowers Henry janitor Municipal bldg and driver Chemical No 1 C F D rms 425 Main

THE MEDICAL and SURGICAL REGISTER of the U.S.
Contains the Names of all Physicians
Hospitals, Asylums, Etc.
R. L. POLK & CO., Publishers

COLLECTIONS
J. R. BOYCE Credit Reports Fire Insurance
411 Third Street Phone 607-R CHICO, CAL.

Bowers Orville O (Blanche M) opr Pac Gas and Elec Co r 109 Locust C T
Bowler Merle A tchr b 824 Chestnut
Bowman Bertha I stdt b 305 3d
Bowman Edith R (wid Frank) fitter M Oser & Co r 305 3d
Bowman Geo W (Ida E) foremn D M Co r n s Vallambrosia av 1 e of Cemetery lane
Bowman Jno T lab b Z T Bowman
Bowman Mary b Z T Bowman
Bowman Wm J (Meda J) (Chico Welding & Machine Wks) r 820 9th
Bowman Zachary T (Luray J) farmer r Nord av nr Sac av
Boxall J Winthrop sawyer D M Co b 1347 Park av C T
BOYCE JAMES R (Pansy) Collections Credit Reports and Fire Insurance 411 3d r 6th nr Pine (See right top lines)
Boyd Andr C (Edna) (Boyd Bros) b 935 Olive
Boyd Bros (C M and A C) bakers 821 Main
Boyd Chas McD (Boyd Bros) b 935 Olive
Boyd David M (Sarah E) tmstr r e s Columbus av 2 n of Sac av
Boyd Elbur B driver W F & Co L Express b 406 Walnut
Boyd Ellen C (wid Wm H) b 935 Olive
Boyd Frank D appr N E Ry b 1515 Locust C T
Boyd Frank W (Annie B) miner r 1515 Locust C T
Boyd Jno H (Minnie) janitor Oakdale School r 406 Walnut
BOYD-PERLEY CO Wm A Perley Mgr Wood Dealers 408 Broadway Phone 79
Boyd Robt E clk J R Dupen b 1515 Locust C T
Boyd Robt M (Eva) brtndr Western Hotel r 1137 4th
Boyd Robt W stdt b 1137 4th
Boyd Thos M mgr M Schott r 935 Olive
Boyd Wm H stablemn M Schott b 935 Olive
Boydston Jos H (M Isantha) driver Chico Soda Wks r 405 Palm av
Boydstun Effie D Mrs r e s Palm av 1 n of 6th av C V
Boydstun Ethel clk J G Neubarth b 720 2d
Boydstun Jno S (Alice R) driver r 741 6th
Boydstun Muriel E stdt b Mrs E D Boydstun
Boydstun Robt W b 741 4th
Boyer Gertrude E steno J O Goldstein b 821 3d
Boyle Callie E (wid Jno A) b 124 Sac av C V
Boyles Chas M (Alice A) live stk r 630 Cherry
Boysol Chas A (Maude) lather r 705 Wall
Boysol Clifton E lab D M Co b 705 Wall
Boysol Maria (wid Danl) b 841 Normal av
Bradbury Wm (Millie) painter r w s Bruce 3 n of Wisconsin C T
Bradford Arvilla A (wid Jas O) r 741 5th
Bradford Celia teacher Nord Av Grammar Sch b 741 5th
Bradley Blanche b 905 Wall
Bradley Block 3d cor Wall
Bradley Ira A brtndr G A Barrett r Wall cor 9th
Bradley Jno P fruit grower b 643 7th
Bradley Thos brtndr 134 Main b Jos S Hamilton
Bradley Wm I (Ida C) brtndr G A Barrett r 905 Wall
Bradley Wm L r 643 7th
Bradshaw Isaac r 705 9th
Bradshaw Jacob E driver Rose Dairy b 705 9th

See "Al"

The Bike Doctor
He is an Expert Repairer on the following:
GUNS
LOCKS
BICYCLES
TYPEWRITERS
PHONOGRAPHS
MOTORCYCLES
CASH REGISTERS
Keys Made to Order
Auto-Tire Vulcanizing
Harley-Davidson Motorcycles
AL. LINDQUIST
The Chico Cyclery
128 Broadway
Phone 359-J
CHICO, CALIF.

THE PACIFIC GAS BURNER
"A HYDRO-CARBON GAS PLANT"
The cheapest fuel on the market—50 per cent cheaper than wood, coal or gas. Average cost, ONE-HALF CENT PER HOUR for cooking or heating
P. O. BOX 659

AUTO EXPRESS—BAGGAGE AND LIGHT HAULING AT LIVE AND LET LIVE PRICES
GIBSON IRON WAREHOUSE
FRANK S. SEILER, Prop.
SAFE STORAGE :: REASONABLE RATES
First Street, Near N. E. Depot Phone 371-J Chico, Cal.

The Lee Pharmacy
A. S. JONES Proprietor
Odd Fellows' Building
Chico, Cal.
Cor. 3rd and Broadway
PHONE 10
OUR 3 SPECIALTIES
Accuracy
Pure Drugs
Courteous Treatment

Bradshaw J Barker appr Gray & Hall b 705 9th
Bradshaw Robt C clk Hubbard-Earll Co b 705 9th
Bradt Arth (Ruby L) civil eng M C Polk r 927 4th
Brakebill Jas H (May) lab r 1414 5th
Brammer David H (Amanda E) real est r 1195 S Chestnut D A
Brammer Geo A stdt b 1195 S Chestnut D A
Brandstatt Frank N farmer b J N Brandstatt
Brandstatt Jno N (Clara) farmer r n s Big Chico crk rd 2 w of Oak Lawn av
Brandt Frank H r s s 10th 2 e of Elm
Brandt Geo W lab r 10th se cor Locust
Brazier Lillian R wrapper D M Co b 832 Cedar
Brazier Wm J (Signe) lab r 832 Cedar
Brazil Jos L (Adelaide) farmer r Forest av nr Humboldt
Brazil Manuel (Rosa) lab Chico Nursery Co r rfd C box 8
Breeden Josephine (wid Walter M) r 205 6th
Breeding Elbert P lab b J W Breeding
Breeding Jas W (Clara E) lab r w s Boucher av opp Virginia C T
Breeding Percy lab b J W Breeding
Brennan Dennis J (Rose A) restaurant 535 4th r 55 same
Breslauer David (Doris) clothing 218 Main r 519 Normal av
Breslauer Florine b 519 Normal av
Breslauer Isadore (Helene) men's furnishings 422 3d r 316 Flume
Breslauer Leon clk D Breslauer b 519 Normal av
Breslauer Louis D loans rms 214 W B bldg.
Brewster Margt normal stdt b 246 Humboldt av
Brice Claude E (Almira) lab r 824 9th
Bridges Melvin E carp b 1015 2d
Bridwell Jno H (Sarah J) lab r w s Poplar 2 n of Humboldt av
Brigham Vera b 638 Mulberry C T
Briscoe Emily S Mrs r 139 Normal av
Briscoe Henry P b 545 Salem
BRISCOE JNO (Louisa) (Enterprise Pub Co) r 545 Salem
Britton Geo E (Ella) expmn Park Hotel r e s Spruce av 2 n of 5th a C V
Britton Jos (Julia) miner r e s N Hazel 2 n of 2d av C V
Britton Rowena V stdt b G E Britton
Britton Wm H lab b Jos Britton
Broadway The (Levi Graham) fur rms 812 Bdwy
Broadway Theatre (J J Wood B H T Anderson) motion pictures 325 Bdwy
Bromley Louis painter b 220 Oak
Brooke Alva A (Brooke Bros) b J I Brooke
Brooke Ambrose L (Jesse) farmer r 8th av nw cor Oleander C V
Brooke Bros (J I, W L and A A) dairy n s Big Chico crk nr Oak Lawn
Brooke Geo M (Flora M) farmer r e s Oak Lawn av nr Big Chico crk
Brooke Joel L (Bessie) (Brooke Bros) r n s Big Chico crk rd nr Oak Lawn av
Brooke Walter L (Brooke Bros) b J I Brooke
Brooks Frank A elec N E Ry b 1596 Park av
Brooks Geo W (Mary E) lab D M Co r 529 Ivy
Brooks Jos W (Blanche) salsn Associated Oil Co r s s Sac av 2 e of Nord
Brooks Lillian E Mrs (Oakdale Drug Co) b 1596 Park av
Brooks Lincoln W (Marie) lab r 1086 S Bdwy

Chico Creamery Home of CHICO BUTTER and BLUE RIBBON ICE CREAM
520 Third Street Phone 44 Chico, Cal.

PHONE: OFFICE 116
THE DOTSON PIPE COMPANY
CEMENT CONTRACTORS
Concrete Irrigation Pipe a Specialty All Pipe Guaranteed to be Water Tight
LOCATION OPPOSITE THE W. P. WAREHOUSE—OROVILLE, CAL.

John Asser—Merchant Tailor
424 Second Street, Chico, Cal.

Brooks Lloyd L lab D M Co b 1086 S Bdwy
Bross Elias lab b Lone Pine av nr River rd
BROUILLARD M F Propr Rose City Wet Wash Laundry and The Rotunda r 228 2d Phone 272
Brow Jas T (Frances C) expmn Bdwy cor 2d r 408 Ash
Brown Bernice L nester D M Co b 775 Academy
Brown David bill poster rms 837 Main
Brown Eben C chauf b 55 Humboldt av
Brown Eugene S (Grace A) mill hd D M Co r 1328 S Sycamore B
Brown Frank E (Clara) (C E Daly & Co) r 119 Bdwy
Brown Fred F mining r s Bdwy ne cor 6th B
Brown Fred K (Minna) barber 822 Oroville av r 55 Humboldt av
Brown F Merle wrapper D M Co b F F Brown
Brown Geo W(Emily) lab r Calif ne cor Martin C T
Brown Harry S (Minnie) foremn r 310 Esplanade C V
Brown Jas H painter r 775 Academy C T
Brown Jno lab Chico Nursery Co
Brown Jno S (Libbie) agt S P Co r 330 Ivy
Brown Jas A (Mary A) lab r w s Linden 1 n of Humboldt av
Brown Mamie F (wid Chas.) clk The Emporium r w s Oak Lawn av 1 n of Big Chico crk rd
Brown Nora C (wid Carl J) b 1447 S Salem

CHICO SODA WORKS Mineral Waters Soda Water .... and Beer
946 FIFTH STREET PHONE 13

Brown Pearl (wid Frank) b 226 6th
Brown Thos J gen agt r w s Sierra 1 n of Humboldt av
Brown Vernon L lab r s s Cave 4 e of C C T
Brown Walter lab b Geo Brown
Brown Wilbert D (Maud) emp D M Co r n s Wisconsin 1 e of Boucher av C T
Brown Wm F (Julia) plmbr Nichols Hdwe Co r 506 Pine
Brown Wm R (Viola M) (C E Daly & Co) r 216 9th
Brown Willis lab b Geo Brown
Brown Wirt A (Jessie) lab r Warren av nr Pomona
Brown W A b Diamond Hotel
Browning Calvin R messr W U Tel Co b J S Browning
Browning Chas L (Lesley) phys 418 2d r s s Woodland av nr Linden
Browning Jno S (Cora) rancher r e s Lindo av 4 w of Nord av
Broyles Adam C (Lizzie P) r 206 Hazel
Broyles Burney mill hd Chico Box Co
Broyles Eugene W (Grace) farmer b 133 8th
Broyles Lauren E b 80 Bidwell av C T
Broyles Lody C b 206 Hazel
Broyles Manley (Mary M) lab r 80 Bidwell av C T
Broyles Prentiss E hlpr Enterprise Pub Co b 80 Bidwell av C T
Broyles Wm B (Grace S) tchr r 321 Normal av
Broyles Wm N (Laura M) lab r 1437 S Sycamore
Bruce Alfd P (Mary) farmer r 726 Normal av

Western Gas & Electric Appliance Co.
Gas Appliances, Electric Appliances, Motors, Fixtures, Wiring, Repairing, Etc.
518 THIRD STREET. PHONE 694-J CHICO, CALIFORNIA

THE VALLEY PAINT COMPANY
P. B. JOHNSTON, PROP.
FULL LINE OF PAINTS, VARNISHES AND WALL PAPER
WHOLESALE—RETAIL
COR. 2d AND MAIN, CHICO PHONE 28

Oroville Daily Register
Published Mornings
Except Sunday
Pre-eminent in its field for 26 years. Largest and best advertising medium in Butte County, California. Sample copies and advertising rates on request. Oroville Register Publishing Company, Oroville, Butte County, California.

Bruce Chas C (Josephine) farmer r n s of 8th av 4 w of Arcadian av C V
Bruce Danl boxmkr D M Co b 215 Barber B
Bruce Evert A orchardist b N H Bruce
Bruce Harriet M (wid Michl) r 628 4th
Bruce Harry A driver b 726 Normal av
Bruce Henry S (Mary E) orchardist r s s 8th av 1 w of Arcadian av C V
Bruce Jno J (Mary) lab r 1117 Lotus C T
Bruce Karl C (Edith) lab D M Co r n s Barber 1 w of Park av B
Bruce Leroy K clk D M Co b 726 Normal av
Bruce Nathl H (Ellen H) orchardist r n s 8th av 1 e of Arcadian
Bruce Robt A (Eliz) farmer r Oakway nr Lindo Channel
Bruce Ruth stdt b 726 Normal av
Bruce Wm H (Effie) gro Park av ne cor 5th C T r 403 Park av C T
Bruce W Herman clk b 403 Park av C T
Bruce W Stacy elec b 1117 Lotus C T
Brundage Delphine V tchr b Mulberry se cor 5th C T
Brunkall Eliz P (wid Robt H) b Nord av nw cor Stewart av
Bruschke Wm E (Nora) painter r n s Humboldt av 2 w of Sierra
BRYAN ANDREW J (Mary E) Architect 517 3d r 1044 6th Phone 456-J
Bryan Josephine prin Rosedale Primary Sch b 1044 6th
Bryan J M spl tchr b 320 Normal av
Bryant Walter E (Iva) lab r s s 2d 4 w of E Ivy C V
Buck Abbie Mrs waitress Park Hotel rms Diamond Hotel
Buck Millie F (Allen) r 119 Linden C V
Buckallew Clyde E b 509 Arcadian av
Buckle Geo L (Bessie) cond N E Ry r e s Oleander r s of 4th av C V
Buell Fredonia G Mrs tel opr W U Tel Co r 327 Normal av
Bugby Warren M (Eliz) chf clk N E Ry b 1490 S Bdwy
Buhrman B Fred (Eliza) lab r 230 Walnut
Buhrman Ray W (Mark K) lab r 93 Rio Chico Way
Bullard Kath D Mrs c s pract 537 5th r 93 3d
Bullard Walter (Kath) farmer r 93 3d
Bullington Alta M tchr b 849 8th
Bullington Eva P stdt b 849 8th
Bullington Perry F (Martha M) phys 440 Bdwy r 849 8th
Bullock Alfd (Jane) blksmth r 9th av nw cor Laburnum C V
Bullock Vera N milliner Golden Rule b Alfd Bullock
Bunnell Lizzie Nester D M Co b T A Bunnell
Bunnell Milton E mill hd b T A Bunnell
Bunnell Thos A (Emma) blksmth r Wisconsin ne cor Everett C T
Burch see also Birch
Burch Geo C (Minnie) orchardist r w s Bruce 2 n of Wisconsin C T
Burch Harriett E (wid Geo) r w s Linden 3 n of Humboldt av
Burch Jesse Q (Minnie) lab r 1434 5th
Burch Pryor J (Ethel) real est r 727 7th
Burch Robt B lab b 1430 5th
Burdick Chas (Lucy) contr bldr r 115 3d
Burdon Jno C (Burdon & House) rms 537 5th
Burdon & House (J C Burdon H A House) real est 337 Bdwy
Burgess Chauncey T (Della N) (Wookey & Burgess) r 11th av ne cor Iroquois av C V
Burgess Chauncey T Jr messr b C T Burgess

ALL ROADS LEAD TO THE
FORD GARAGE
805-811 Montgomery OROVILLE

JOHNSON & OPENSHAW
BUTCHERS
DURHAM AND OROVILLE, - - CALIFORNIA

Burgess Pernie M dressmkr r 718 Spruce C V
Burk Jos F salsn Chico Soda Wks b 211 4th
Burk Mary F (wid Frank) r 211 4th
Burke Geo C (Ida M) (Minnesota Hotel) b 215 Barber
Burke Lora E Mrs notions 1138 5th
Burke Stephen A (Mabel) meat ctr Chico Meat Co r 638 Mulberry
Burkert Grant druggist Bartlett Drug Co rms Auditorium Hotel
Burket Emma M (wid Lewis H) r 641 6th
Burkett Kate (wid Jno) r 229 Flume
Burkhardth C A steward Park Hotel rms La Grande Hotel
Burkhart Roman (Lena) carp N E Ry r Salem ne cor El Dorado
Burnell Edna b Mrs M E Burnell
Burnell Joel L clk b Mrs M E Burnell
Burnell Martha E (wid Manfred) r Lindo av sw cor Holly av C V
Burnell Ruth tchr b Mrs M E Burnell
Burney Mrs r e s Esplanade 1 n of 8th av C V
Burr Wm H (Alice K) lab r 608 Chestnut
Burroughs Ethel tchr High School b 604 Main
Burroughs Jos (Blanche) watchmkr 518 Bdwy r 604 Main
Burrow Madeline stdt b 643 5th
Burrow Wm J (City Sheet Metal Wks) r 643 5th
Burt Floyd E (Ida) brtndr Park Hotel r rear 819 Wall
Burt Rowin S (Bertha) clk Miller & Minderman r 943 4th
Burton Fred (Delia) hay presser r Oleander ne cor 8th av C V
Busch Jno lab r e s Poplar 3 s of 9th
Busher Harvey T (Elsie) ship clk D M Co b 900 5th
Buswell Geo (Ida) painter r n s Laurel av 2 w of Dayton rd
BUTLER JAMES B (Mabel B) Mgr Northern California Power Co Cons r s s 5th 2 e of Pine
Butler Matilda Mrs b 804 Chestnut
Butler Wm C mach D M Co r 724 Ivy
Butte Cafe (G H Hodges) 205 Main
BUTTE COUNTY ASSESSOR Austin E Morton 135 Broadway Phone 10-F-13
Butte County Hop Co C W Ramsey mgr n s Sac av 1 w of Nord av
BUTTE COUNTY NATIONAL BANK BUILDING 2d cor Broadway
BUTTE COUNTY NATIONAL BANK OF CHICO Wm J O'Connor Pres A F Jones Vice-Pres Ed Harkness Cashr W F Matthews and S K Troxel Asst Cashrs Broadway cor 2d Phone 1 (See front cover)
Butte County Railroad see Southern Pacific Railroad Co
BUTTE COUNTY SAVINGS BANK B Cussick Pres T H Barnard Vice Pres Edw T Williamson Cashr L S Williams Asst Cashr Broadway nr 2d Phone 2 (See back cover)
BUTTE COUNTY TITLE ABSTRACT CO W T Baldwin Pres 407 Huntoon Oroville Phone Oroville 38-41 (See left top lines)
Butterfield Jno M (Mary E) lab r n s Cave 4 e of C C T
Butterfield Mary E nester D M Co b J M Butterfield
Button Emory W (Hilda M) foreman D M Co r n s Pomona av 2 w of Dayton rd

THE CHOCOLATE SHOP
R. L. JONES, Propietor
410 Myers Street, Oroville, Cal.
PHONE 100

GRISWOLD LUMBER CO.
MANUFACTURERS AND DEALERS IN LUMBER, CHICO, CAL.
PHONE 405-J MILL AT COHASSET 725 BROADWAY, CHICO

Button Lee rancher r 607 Sierra
Button Millard clk Lewis Gro Co rms 1027 5th
Butts Frank lab b 819 6th
Buzzy Edwin E (Chrissie) tmstr r 308 4th
Byers Lavina (wid Jno) rms 308 7th
Byrne Chas O (Mary) (Orendorff & Byrne) r Oleander av nr 2d av

C

Cable Geo W (Gertrude) service opr Stndrd Oil Co r 1001 S Chestnut
Cade Elijah (Eliza J) r w s Esplanade 1 s of 2d av C V
Cady Frank (Nannelle) fruit buyer r n s Stewart av 2 w of Nord
CAIN EDMUND J (Myrtle E) Cashr First National Bank r w s Esplanade 2 n of Sacramento av C V
Cain Eliz J (wid Jas) r 200 Esplanade
Cain Harry L teller Butte County Natl Bank b 200 Esplanade C V
Calavan Jas J stdt b 941 6th
Calavan Rachael E Mrs r 1440 4th
Caldwell Isabel supt nurses Enloe Hospital
California Meat Market 310 Bdwy
California Restaurant 116 Bdwy
California State Normal School see Normal School
Callahan Candance emp D M Co b F J Callahan
Callahan Clyde H rancher b F J Callahan
Callahan Flossie cashr b F J Callahan
Callahan Frank J (Candance) r s Bdwy nw cor Humboldt av
Callahan Ralph H (Ethel) driver Chico Ice & C S Co r 414 Locust C T
Callan Thos brtndr rms 427½ 3d
Callum Thos brtndr Park Hotel rms Diamond Hotel
Cameron Chas W (Lena) r 1st av nw cor Linden av C V
Cameron Clara R tchr b C W Cameron
Cameron Eddie R stdt b 617 Chestnut
Cameron Eliz Mrs furn rms 837 Main
Cameron Kenneth V lab b 837 Main
Cameron Rita E stdt b 617 Chestnut
Cameron R L r Forest Ranch
Camp Ivy M b 946 Orient
Camp Simon P (Mary F) cement wkr r 946 Orient
Camp Truman (Belle) r 605 Mulberry C T
Campbell Benj brtndr J H Simms rms Union Hotel
Campbell Francis E Mrs r 823 Orient
Campbell Geo E auto mach b 823 Orient
Campbell J Dawson b 705 Mulberry C T
Campbell Susie nurse Enloe Hospital
Campbell Wm lab r 823 Orient
Campbell Wm E (Annie) trav salsn r 986 Butte B
Camper Allison lab D M Co b Chris Camper
CAMPER CHARLES (Clara) City Supt of Schools r Shasta rd
Camper Chas W (Reba) car foremn N E Ry r 647 9th
Camper C Clarke (Ivy M) lino opr Tribune r Northgraves av w of River rd
Camper Danl R (Elma) plmbr 1121 5th r 1105 same
Camper Ella L tchr Oakdale School b 1105 5th
Camper Henry W r 742 5th

Read The Chico Enterprise
Publishing Every Evening All the Local and County News
and United Press Dispatches.

An Add Works 365 days in the year
when inserted in the Directory

PHOENIX FLOUR THE WHITEST
THE BEST
ASK YOUR GROCER

Camper Lulu r 1405 5th
Canfield Clyde C (Nelle B) trav salsn r 934 2d
CANFIELD EUGENE E (Lizzie B) Carriage Manufacturer and Automobile Repository 403 Main Phone 465-R r 441 Salem Phone 642-R
Cantrell Mark E porter G A Barrett rms 231 Bdwy
Cantwell Jas tmstr b Jno Cantwell
Cantwell Jno (Margt A) lab Griswold Lbr Co r n s Irwin av 5 e of
Cantwell Robt E (Mabel) tmstr r w s Guill 1 s of Ohio C T
Cantwell Wm A (Pearl) tmstr Griswold Lbr Co r w s Elm 1 s of 9th
Cappuro Fred F brtndr J O Simms b Hotel Diamond
Carah Alfd M (Rose) clk P O r 203 Hickory
Carah Eliz M (wid Wm) b 303 Hickory
Carleton Orma W driver S Oliver rms 939 5th
Carleton Turner (Rosa I) lab r Locust n e cor 3d C T
Carlson Chas A (Martha) r s s Pomona av 3 w of Dayton rd
Carlson Clara J bkpr M Oser & Co b C A Carlson
Carlson Ray comp man D M Co b C A Carlson
Carlson Wm (Tillie) farmer r Tenn nw cor 12th av C V
Carlton Orma ice cream mkr rms 939 5th
Carman Reta stdt b 1020 1st
Carpenter Chas R stdt b D B Carpenter
Carpenter David B mill hd D M Co b e s Nord av 4 s of Sac av
Carpenter Ernest orchardist r n s Oak Way av 4 w of Glenwood av
Carr Saml M (Kath) gardener r 818 Orange
Carroll Thos E vet hospital 518 Wall, rms 229 4th
Carroll Wm H (Mary E) car opr N E Ry r s s S 7th 2 e of Park av C T
Carsey Mahlon S (Luella) linemn Northern Cal Power Co r 210 Sac av C V
Carson Amy L printer b 535 Esplanade C V
Carson Geo H (A Thankful) rancher r Davis se cor Wisconsin C T
CARSON HARRY A (Ethel) Mgr Enterprise Ptg House r 224 Magnolia C V
Carson Wm P (Carrie A) car opr N E Ry r rear 818 Flume
Carter Henry bootblk 318 Main r 634 Flume
CARTER JOHN C Bkpr Chico Soda Wks r 946 5th
Cartwright Reddick J farmer r Dayton rd
Case Eliz V b J R Case
Case Jno J (Victoria) r 1344 5th
Case Jno R (Bessie B) rancher r Sunny Way s of Sac av rfd 20 A
Case Marion (Minnie) r 305 Ivy
Casebeer Memnon P (Mattie A) blksmth r 731 Wall
Cass Wm S elec contr 412 2d r Holly and 12th av C V
Castleman Carrie F clk M Oser & Co b P S Castleman
Castleman Elbridge carp b P S Castleman
Castleman Jesse P (Eva) carp r 918 Salem
Castleman Peyton S (Elta) carp r n s Nord av 12 w of Sac av
Cathey Marie Mrs phone opr b 70 7th
Catholic Church 4th cor Chestnut
Cauthon Addie V b 129 4th
Caverly Jno F (Ethel) solr Met Life Ins Co r 1105 S Hazel D A
Caverly Jno R Jr clk Fortier & Beardsley b 1105 S Hazel D A
Caverly Mary (wid Robt b 1105 S Hazel D A

TRY AN ADD IN THE DIRECTORY
and Supply the Wants of the People

Butte County Title Abstract Company
ABSTRACTS AND CERTIFICATES OF TITLE
W. T. BALDWIN, President OROVILLE, CALIFORNIA

THE CHICO RECORD
Published Mornings Except Monday
THE LEADING MORNING PAPER
RICHARDS & DEUEL, Proprietors Record Building, 117 Broadway CHICO, CAL.

Caywood Millard (Giennore) salsn Richardson Furn Co r Laburnum cor 3d C V
Cessna C C musician Majestic Theatre
Chalmers S H (Jane A) (Chalmers & Fanno) r 1227 S Bdwy C T
Chalmers & Fanno (S H Chalmers A A Fanno) proprs Economy Stores 806-814 Main
Chambers Carrie E (wid Jno J) r Irwin sw cor B C T
Chambers Jno A tmstr b Mrs C E Chambers
Chambers Josie nester D M Co b Irwin sw cor B C T
Chambers Theresa G nester D M Co b Irwin sw cor B C T
Chamberlain Jno F watchmn r n s Humboldt av 4 e of Elm
Chames Jos porter 324 Main rms 1548 Park av
Chandler Jesse L (Nellie) mach W F Gage & Son r Arcadian av sw cor 4th av C V
Chapman Arline E(wid Jos H) r w s S Ivy 2 s of 12th B
Chapman Augusta H (Amy P) mech r 943 S Sycamore D A
Chapman Barney K (Lola) lab r e s Sierra 3 n of Humboldt av
Chapman Lana B Mrs r s s 5th av 1 e of Spruce C V
Chapman Oliver E lab r Nord av nr Lindo av
Chapman Primary School Beryl C Mansfield prin Butte at B C T
Chapman Richd B whsmn N E Ry b 315 Linden C V
Chapman Sarah A (wid Augustus H) b 943 S Sycamore D A
Chapman Stanley E (Bertha) b e s Oleander 4 s of 4th av C V
Charge Clarence E (Ivy) bkpr J H Jones & Co r 1065 S Sycamore D A
Charge Jno W (Flora E) (Charge & Adams) r 1275 S Chestnut
Charge & Adams (J W Charge Albt Adams) hay and grain 920 Orovill
Chase Chas W (Louise) patrolman Pac Gas and Elec Co r 315 Wall
Chase Geo stdt b 1138 S Chestnut D A
Chatel Mary Mrs wrapper D M Co
Cheshire Jesse F (Anna Marie) brtndr r 925 S Chestnut D A
Cheyney Saml W (Eliz) min eng r 342 Normal av
Chezem Melvin C (Henrietta) lab r Linden sw cor 9th
Chezem Walter N lab Chico Nursery Co b M C Chezem
Chiapella Jos O (Etta C) phys 336 Bdwy r 724 4th
Chico Book Store H F Behlow propr 420 Bdwy
Chico Box Co (F J Anderson G H Williams) Barber
Chico Broom Co (E L Chubb J K Hubbard) 1st nr Main
CHICO BUSINESS MEN'S ASSN, John H Guill Jr Pres A H Smith Vice Pres I G Marks Sec Municipal bldg Phon 122
Chico Cemetery n end of Cemtery lane
CHICO CITY OFFICERS See City Officers
Chico Commandery No 12 K T 441 1st
Chico Construction Co (Inc) F S Robinson pres C E Bennett sec pav-contrs 308 W B bldg
CHICO CORNICE & PLUMBING WORKS (A Bischoff) 115 Main (See right bottom lines)
CHICO CREAMERY Herman Bletscher Propr 520 3d Phone 44 (See left bottom lines)
CHICO CYCLERY Al Lindquist Propr 128 Broadway Phone 359-J (See right side lines)
CHICO DEVELOPMENT COMMITTEE (Business Men's Assn) E J Falk Sec Municipal Bldg

SEE THAT YOUR NAME AND BUSINESS are properly represented in the Classified portio of the Directory.

THE MEDICAL and SURGICAL REGISTER of the U.S.
Contains the Names of all Physicians Hospitals, Asylums, Etc.
R. L. POLK & CO., Publishers

CHICO ENTERPRISE (daily) Enterprise Pub Co Pubs 531 2d Phone 19
CHICO FIRE DEPARTMENT Chas E Tovee Chief 425 Main Phone 40
CHICO FUEL CO F A Williamson Propr Office 540 2d Phone 226 Wood and Oil Yard 1st and Nord av Phone 404-J Coal Yard 2d and Cedar (See back cover)
Chico Fuel & Storage Co (O T Ranker S A Reynolds) Cherry nw cor 2d
Chico Garage Co (Inc) E S Sauber pres S P McLerran sec-treas 6th and Bdwy
Chico High School Irvin Passmore prin 1st cor Hazel
CHICO HOTEL (Denny Murphy) at the Junction 844 Main cor 9th Phone 370-R
CHICO ICE & COLD STORAGE CO J H Priel Mgr 1297 Park av C T Phone 102
Chico Landing River rd
Chico Lumber Yard (Diamond Match Co) 4th and Cherry
Chico Marble & Granite Works (W Robbie & Son) Main cor 1st
Chico Meat Co (W P Lynch J H Lucas G R Snow) 421 2d
CHICO NURSERY CO F X Bouillard Pres T E Harlan V-Pres Earl Wightman Sec-Treas 102 Cedar Phone 170
Chico Overland Co R D Head mgr 2d se cor Salem
Chico Paint & Oil Co (P J Edmiston J W Bish Noah James) 420 2d
Chico Poultry Market 117 Main
CHICO PUBLIC LIBRARY Laura A Sawyers Librarian 2d cor Salem
CHICO RECORD (Daily) (Richards & Deuel) 117 Broadway Phone 23
Chico Restaurant 130 Main
CHICO SANITARIUM C C Landis Propr and Supt 8th av and Esplanade C V Phone 217-Y (See right top and bottom lines and opp p 62)
CHICO SODA WORKS A G Eames Propr Mineral Water, Soda Water and Beer, 946 5th Phone 13 (See right center lines)
CHICO STEAM LAUNDRY L P Olker Propr Wet Wash Rough Dry and Finished Work 9th s w cor Flume Phone 183 (See front cover)
Chico Tire & Supply Co (J R and J L Hollingsworth) 146 Bdwy
Chico Tom r Indian Village
Chico Vencino Grammar School R M Sisk prin Oleander av cor 4th av C V
Chico Vecino Pumping Plant 1st av cor Arcadian
CHICO VULCANIZING WORKS (Al Lindquist J J Souza) 1st and Main Phone 329-R (See right side lines)
CHICO WATER SUPPLY CO A G Simpson Supt 135 Broadway Phone 307 R
Chico Welding and Machine Works (W J Bowman C W Raish) 8th cor Bdwy

See "Al"

The Bike Doctor
He is an Expert Repairer on the following:
GUNS
LOCKS
BICYCLES
TYPEWRITERS
PHONOGRAPHS
MOTORCYCLES
CASH REGISTERS
Keys Made to Order
Auto-Tire Vulcanizing
Harley-Davidson Motorcycles
AL. LINDQUIST
The Chico Cyclery
128 Broadway
Phone 359-J
CHICO, CALIF.

Chico Cornice and Plumbing Works A. BISCHOFF Prop.
All Kinds of Sheet Metal, Cornice, Ventilating, Skylight, Tin Roofs. Let Us Figure on Your Plumbing, Gas Fitting, Water Pipes. Water Tanks Made and Installed. Also Pumps Sold and Installed. All Kinds of Plumbing Fixtures for Sale.
115 MAIN STREET, CHICO, CAL.

HEALD'S BUSINESS COLLEGE
WATERLAND-BRESLAUER BUILDING Cor. FOURTH & BROADWAY, CHICO, CAL.
Shorthand, Stenotypy, Typewriting, Multigraphing, Bookkeeping, Etc.
NILES R. MOSSMAN, MANAGER

OUR SPECIALTY LADIES FANCY FOOTWEAR
The R. E. Roberts Co SMART SHOES
236 Broadway Tel. 637-R Chico, Cal.
MEN'S DRESS SHOES MEN'S WORK SHOES

Children's Playground n s 1st opp Chestnut
Chinese Y M C A 920 8th
Chituras Jas lab r 532 Walnut C T
Chivington Chas O (Genie) lab r s s S 7th 1 e of C T Locust
Chivington Frank R driver b C O Chivington
Chivington Fred I lab b C O Chivington
Choisser Louis D (Grace) orchardist r w s Park av 1 s of Fruitvale av B
Chong Hi Co genl mdse 527 Flume
Christensen Andr C ins agt r s s 1st av 1 w of Linden C V
Christensen Henry L (Harriet) trav salsn r 420 Oleander av
Christian Church Hazel bet 4th and 5th
Christian Emma Mrs b 942 6th
Christian Science Church 6th nw cor Bdwy
Christian Science Free Reading Room Noonan bldg
Christianson Eugene J (Ruby F) linemn P T & T Co r 56 5th
Christopher Clifton C (Rebecca) gas mkr Pac Gas & Elec Co r 234 Cedar
Christopher Geo S (S Christopher & Sons) b 926 9th
Christopher Rodley (S Christopher & Sons) b 926 9th
Christopher Saml G (Grace) (Christopher S & Sons) r 926 9th
Christopher S & Sons (S G G S and Rodley) meats 544 Bdwy
Chubb Ervin L (Hattie A) (Chico Broom Co) r s s 3d av 1 w of Arbutus C V
Church of St John The Evangelist (Episcopal) Rev E A Osborn rector 3d nw cor Salem
Church of The Brethren Walnut se cor 4th C T
CITY HALL (Municipal Building), 5th ne cor Main, Phone 41
CITY OFFICIALS, Wm Robbie Pres Board of Trustees, Guy R Kennedy Attorney, M H Goe Marshal and Tax Collector, F J Nottelmann Treas, Geo F LeRossignol Recorder, C E Tovee Fire Department Chief, M C Polk City Engineer, G G Hupp Street Superintendent, W H Marshall Health Officer, Ira R Morrison Clerk and Assessor. Board of Trustees, Wm Robbie Pres, S A Reynolds, Emma Roberts, A M Scott, J H Lucas, Municipal Building 5th ne cor Main
City Board of Library Trustees, S P Robbins, C H Deuel, Richd White, Mrs Eva S Kennedy, Mrs Mary Belle Swain, 2d cor Salem, City Library
CITY PARK, bet Main and Broadway, 4th and 5th
CITY SHEET METAL WORKS THE (W J Burrow) Hot Air Furnaces and Ventilating Auto Fender and Radiator Repairing 525 3d Phone 16
Clapp Thos D (Miriam) (Rose City Trans) r 1044 S Salem D A
Clark Anson tmstr b 806 7th
Clark Chas A carp b 444 Wall
Clark Chas L (Jessie) clk P O b 128 2d av C V
Clark C G (Viola) carp rms 812 Bdwy
Clark Daphne stdt b 633 Bdwy
Clark Delia L Mrs r 806 7th

KUSEL'S BIG STORE BOOK SELLERS AND STATIONERS
All the Latest Magazines. The Largest Line of Local and Other Post Cards.
PHONE 85 611 MONTGOMERY ST., OROVILLE, CAL.

LANDIS SANITARIUM AND HOSPITAL
A QUITE PRIVATE MEDICAL AND SURGICAL INSTITUTION
Employing Battle Creek Methods
8th Ave. and Esplanade Phone 217-Y CHICO, CALIFORNIA

Clark Edw F (Bessie L) restr 317 Bdwy r 337 Arcadian C V
Clark E L barber rms 837 Main
Clark Fred W carrier P O r 320 Oak
CLARK HARDWARE STORE Liston Clark Propr 115 Broadway Phone 57
Clark Harry D (Minnie) r 528 Ivy
Clark Hattie M Mrs r 209 6th
Clark Homer S (Ida L) carp r 1372 S Chestnut D A
Clark Jas W carriage mkr G S Jeffery r Cleveland av bet B and D C T
Clark Jennie Mrs nester D M Co Cleveland av
Clark Jno (Ruby) stablemn Philip Grein r rear 639 Wall
Clark Jno W (Mary F) r 944 4th
Clark J Wm (Jennie) mach r s s Cleveland av 2 e of C C T
Clark Lee S barber J C Neves rms 812 Bdwy
Clark Liston (Ruby M) propr Clark Hardware Store r s s Sac av 2 e of Esplanade C V
Clark Missouri E (wid Jas) r 741 4th
Clark M Eliz (wid Jno W) r 128 2d av C V
Clark Sarah E (wid Oliver L) r 444 Wall
Clark Walter L (Maud) orchardist r n s Boucher 3 e of Mulberry C T
Clark Wm H (Annie L) (Clark & Quinlivan) r 619 9th
Clark Wm W hlpr N S Power Co b 806 7th

CHICO SODA WORKS Mineral Waters Soda Water . . . . and Beer
946 FIFTH STREET PHONE 13

Clark & Quinlivan (W H Clark P J Quinlivan) saloon 824 Oroville av
Claro F lab Chico Nursery Co
Clayton Guy E (Della) salsn r n s 2d av 1 e of Esplanade C V
Clayton Leo L driver r n s Humboldt av 7 e of Elm
Cleek Andr W (Nellie) bkpr J H Jones & Co r 715 Esplanade C V
Clements Jno F carp r e s Ivy 1 n of 12th D A
Clements Maud nester D M Co b 324 Walnut
Clendening Carl G (Elpha E) insp D M Co r 918 S Chestnut D A
Cleveland Frank (Mary E) r w s Park av 1 s of Humboldt B
Cleveland Geo Jr (Ellen) lab r s s Irwin 1 e of C C T
Cleveland Geo E rancher r 1176 Lotus C T
Cleveland Jesse lab b 1176 Lotus C T
Cleveland Louis lab b 1176 Lotus C T
Clifford Chas A (Elsie) jeweler 328 Bdwy r 530 Chestnut
Clifford Hannah R (wid Chas) rms 541 Chestnut
CLINTON LUCIUS A (Rose E) Mgr Diamond Match Factory r 900 5th Phone 201
Clough Frank A pres Boyd-Perley Co and mngr Adams-Johnson Lbr Co r Esplanade s of Frances Willard av C V
Coady Cath A tchr Salem St Primary Sch r 220 5th
Coady Nellie chf opr P T & T Co b 220 5th
Coe Clarence O (Eliz) pianos r Walnut nw cor 7th C T
Coe H D orchardist rms 537 5th
Coffman Clara R Mrs bkpr Enterprise Pub Co r Cypress nw cor 7th

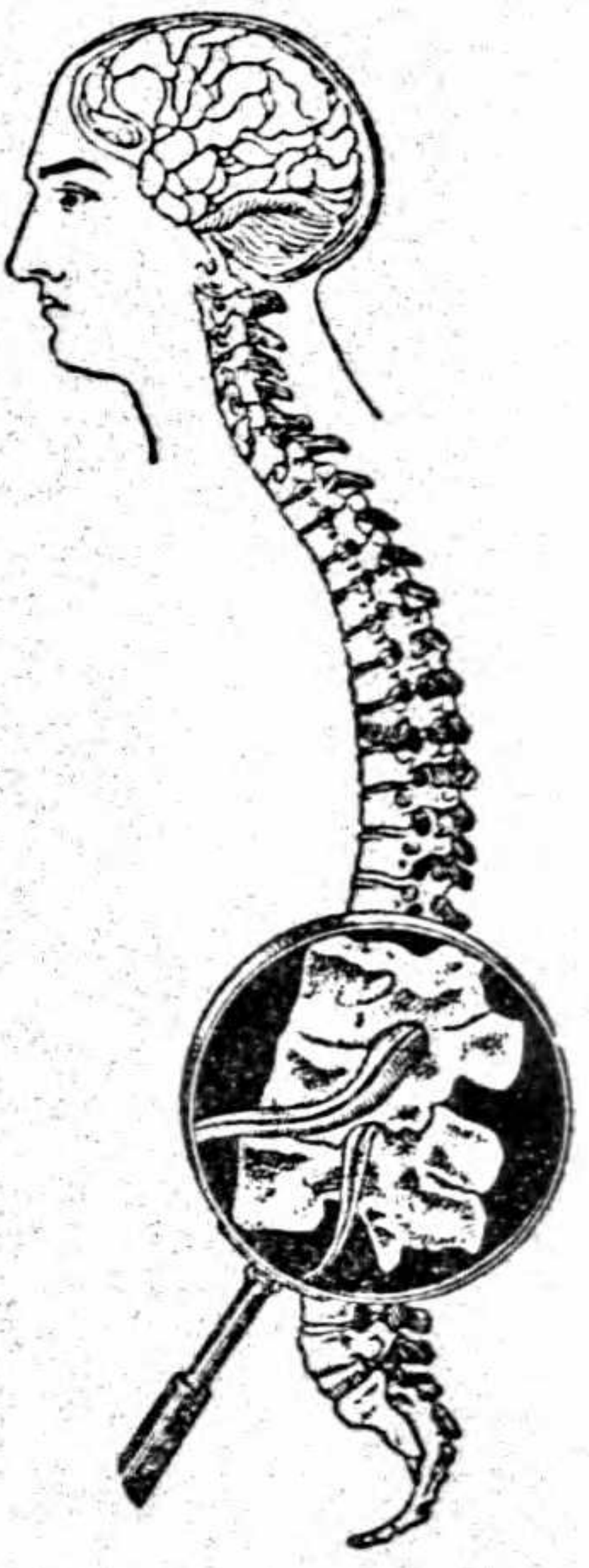

This Spine is Perfect
IS YOURS
?
IF NOT SEE
H. A. FOSTER
Graduate Chiropractor
Class of 1904
Goldstein Bldg. 2nd and Main
CHICO

LANDIS SANITARIUM AND HOSPITAL
LATEST SCIENTIFIC METHODS USED IN TREATING DISEASE
SURGERY—MEDICINE—ELECTRICITY—HYDROTHERAPY
8TH AVE AND ESPLANADE PHONE 217-Y CHICO, CAL.

THE VALLEY PAINT COMPANY
P. B. JOHNSTON, PROP.
FULL LINE OF PAINTS, VARNISHES AND WALL PAPER
WHOLESALE—RETAIL
COR. 2d AND MAIN, CHICO PHONE 28

Oroville Daily Register
Published Mornings Except Sunday
Pre-eminent in its field for 26 years. Largest and best advertising medium in Butte County, California. Sample copies and advertising rates on request. Oroville Register Publishing Company, Oroville, Butte County, California.

Coffman Geo E (Mabel) ins agt r Linden nw cor 2d av C V
Cohasset Stage 7th and Spruce
Cohen Morris (Sarah) mgr Albt Baer r 536 3d
Coker Jas H barber C L Meline b 336 Bdwy
Coker Ray F (Rose E) barber 426 3d r 336 Bdwy
Cole Carrie E (wid Jas N) r 419 5th B
Cole Chester archt 215 W-B bldg
Cole Eber lab b 419 5th Oakdale
Cole Geo carp rms 837 Main
Cole Jay (May) pressman Record r e s Flume 2 s of 7th
Cole Laurence D office mgr Chico Fuel Co r Bidwell 20th Subdivision
Cole Norman lab b 419 5th Oakdale
Cole Peter H (Edith A) rancher r 231 Esplanade C V
Collins Geo G (May) brtndr J H Simms r 434 Olive
Collins Jno r n s Humboldt av 6 e of Elm
Collins Margt A tchr Oakdale Sch b 462 Bidwell av C T
Collins Mary T Mrs r 1530 5th
Collins Matilda L (wid Addison B) r 462 Bidwell av C T
Collins Wm J (Eliz R) pumpmn Chico Water Supply Co r 661 Locust C T
Colm Frank saloon 500 Main rms 623 Bdwy
Colm John Q (Minnie) live stk r 811 5th
Colombo Andr J (Dorothy) auto mach r rear 540 Bidwell av C T
Colton see Kolton
Company A 2d Infantry 501 Main
Compton Danl L farmer r 542 3d C T
Compton Henry C (Henria P) live stk r 144 Chestnut
Compton Jos F carp b 542 3d C T
Compton Luman M (Rosa) driver r s s Irwin 4 e of D C T
Comstock W D lab Chico Nursery b s s Sac av 2 w of Nord av
Conard David G (Gertrude) miner r s s Centennial av 3 e of Sierra
Conard Robt W (Mary) dairy r n s 9th opp Poplar
Conard R Florence lndywkr Chico Steam Lndy b R W Conard
Conger Elmer M lab D M Co b 1441 2d
Conger Jas A (Eliz) r 1441 2d
Conger E Truella b 1441 2d
Connell H Dennis (Minnie) brtndr r 619 Hazel
Connelly Luella J Mrs r 918 5th
Connolly Ida stdt b 86 Rio Chico Way
Connolly Rose stdt z 86 Rio Chico Way
Conrad Bert F tmstr b 1239 9th
Conrad Jno B lab b 1239 9th
Conrad Mary E Mrs r 1239 9th
Conroy Chas (Mary) rancher r 9th sw cor Poplar
Conselho Aurora (I D E S No 38) S Bdwy se cor 2d Oakdale
Conway Howard C (Lillie) lab r s s Stewart av 4 w of Nord av
Conway Thos J b n s Stewart av 4 w of Nord av
Conway Wm J (Belle) music tchr Hazel sw cor 1st av C V
Cook Frank E (Marie) eng r 33 Rio Chico Way
Cook Fred W lab b n s Irwin 1 e of Beech C T
Cook Jno G (Clara) painter r 417 Orient
Cook Merle C (Pearl) mach hlpr N E Ry r s s Almond 1 e of Pomona
Cook Pearl tchr Little Chico Dist Sch r Chico
Cooley Margt Mrs r 919 Walnut
Coon Andr J (Margt) farmer r Laburnum ne cor 7th av C V

ROSE CITY WET WASH LAUNDRY
M. F. BROUILLARD, PROP.
50c A SACK
PHONE 272 CHICO, CAL.

Coon Chas E clk P O b A J Coon
Coon Ethel E stdt b A J Coon
Coon Fred D (Roxie) eng b J N Coon
Coon Jasper N (Addie) rancher r n s Northgrave av 4 w of River rd
Coontz Floyd F elec N E Ry r 1462 Park av Oak
Cooper Claud C (Belle) livestk r 224 Sac av C V
Cooper C Alvin (Georgia) rancher r Magnolia sw cor 3d av C V
Cooper D Wirt (Alpha L) bkpr Butte County Natl Bank r w s Esplanade 2 n of 3d av C V
Cooper Jno (Martha propr Hallam House
Cooper Leonard E (Edith) tel opr S P Co r 1432 3d
Cooper Narcissa Mrs (wid Barney) b C A Cooper
Cooper Wiley V (Winifred) messr W F & Co Exp r 430 Wall
Cooper Wm driver H Cornforth r 1407 9th
Copper Chas E (Ella) lab Chico Nursery Co r Dayton rd and Pomona
Copper Frank A (Sarah A) orchardist r e s Diamond av 5 n of Walnut
Copper Thornton F (Annie) mill hd Chico Box Co b F A Copper
Corbett Zebina C (Mary) carp r n s Boucher 2 e of Mulberry C T
Corbiere Henry J (Myrtle) lndywkr M F Brouillard r 81 8th
Corbiere Myrtle Mrs steno Lon Bond r 81 8th
Corbing Gust ice cream mkr S Oliver rms Hallam House
Corcoran Mary stdt b 327 Chestnut
Cordano Enid stdt rms 641 6th
Cordes Henry (Bertha) brtndr G A Barrett r 130 8th
Corey Chas W (Lillian) cond S P Co r 1030 3d
Corey G C r Dayton rd
Cornell David C (Eliza) farmer r Lone Pine av nr River rd
CORNFORTH HAROLD (Helen T) Staple and Fancy Groceries 210 Broadway Phones 8 and 9 r 6th Av and Magnolia C V Phone 43
Corwell Henry painter b 703 Salem
Cory Frank clk Johnson House
Cory Jno B (Florence) tallymn Chico Box Co r 1430 S Chestnut B
Cory Mabel E stdt b 1430 S Chestnut B
Costa Antone (Marie) mach opr D M Co r Pomona av
Costa Aug (Anna) lab r s s Nord av 1 w of 8th av
Costa Isabel (wid Jno D) r n s Nord av 4 w of 8th av
Costa Jno V (Mary E) barber C L Meline r 961 Ivy
Costa Josephine nester D M Co r Dayton rd
Costa Mamie bkpr b Mrs Isabel Costa
Costa Mary nester D M Co r Dayton rd
Costar Helen tchr b 807 5th
Costar Lloyd tchr High School b 807 5th
COSTAR WM J (Helen S) real est 540 2d Phone 226 r 807 5th
Couch Edw T (Libbie A) carp r s s Irwin 3 e of Elm C T
Couey Louis lab b 441 Mulberry C T
Couey Roy J line foremn N E Ry b 1441 Mulberry C T
Countryman Chas E (Jennie T) dredgermn r 506 Bidwell av C T
COUNTY ASSESSOR A E Morton Office 135 Broadway
COUNTY OFFICIALS See under County Officials in Oroville Section
Conquest J W Rev r 230 6th
Coutolenc Eugene F (Amelia) meats e s Esplanade 5 s of 3d av C V r 4th av sw cor Laburnum C V

Did You LOSE the Opportunity of Boosting Your Business?
If your Firm is not Represented in THE CITY DIRECTORY in a complete a manner as it should be—YOU ARE THE LOSER. Your Competitor—THE MAN THAT ADVERTISED—IS THE WINNER. Read and Reflect. Look throughout the Directory and especially in the Classified Portion, "THE BUYER'S GUIDE," and see just how he is represented. Then accept the OPPORTUNITY the next time our representative calls.

PHONE 302-L 618 MONTGOMERY ST., OROVILLE
J. E. SANGSTER The Rexall Druggist For Your Drug Wants

I. G. MARKS Real Estate, Insurance
. . . . and Notary
PHONE—Office, 607-R
411 THIRD ST., CHICO, CAL.

Read The Chico Enterprise
Publishing Every Evening All the Local and County News and United Press Dispatches.

Coutolenc Ida E stdt b E F Coutolenc
Cowan Aaron C nursery b Chico Hotel
Cowan Andr L (Jessie) editor r 124 1st av
Cowan Guerdon A reporter Record b 124 1st av
Cowan Robt M printer Tribune r 124 1st av C V
Cowles Chas E carp b J C Cowles
Cowles Jas C (Martha) lab r n s Nord av 11 w of Sac av
Cowles Jonathan R lab b n s Nord av 14 w of Sac av
Cowles Jos W lab b J C Cowles
Cowles Lucian B (Irene) lab b J C Cowles
Cowles Neva nester D M Co b n s Irwin 1 e of Beech C T
Cox see also Kox
Cox Henry C mgr Hasting's Pharmacy b 1115 Park av C T
Cox Thos J b e s N Ivy 2 s of 4th av C V
Coyne Geo lab rms Union Hotel
Crabb C Alta clk b 935 1st
Crabb Jas N (Hermina R) phys 517 3d av r 935 1st
Crabbe Benj F (Myrtle) solr Met Life Ins Co b 924 S Chestnut D A
Crabbe Wm (Levina P) lab r 924 S Chestnut D A
Craft Carrie C b 1447 9th
Craft Harry I lab r 1447 9th
Craft Hattie wrapper D M Co b 1447 9th
Craft Leonard J lab b 1447 9th
Craft Ray blk feeder D M Co 1447 Oak
Crail Luke D lab b 946 Cedar
Crandall Benj L (Gladys) sawyer Chico Box Co r s s Irwin 2 w of B
Crandall Bessie emp D M Co b 418 Mulberry
Crandall Bloom N planermn D M Co b 520 3d C T
Crandall Maude b 418 Mulberry C T
Crandall Ward J (Kath) r 68 4th
Crandall Zelda S E (wid DeWitt C) r 520 3d C T
Crawford Chas E (Cynthia) farmer r e s Dayton rd 2 s of Laurel av
Crawford Errol W orchardist b J L Crawford
Crawford Everett L (Flo) lndymn Chico Steam Lndy b Hickory nr 4th
Crawford Jno W (Stella) foremn Chico Nursery Co r Hickory nr 4th
Crawford Jos L (Ida) orchardist r n s 8th av 3 w of Arcadian C V
Creighton David patrnmkr D M Co b 1523 S Sycamore B
Crenshaw Orville F (Dora) driver Chico I & C S Co r 1225 Park av C T
Crenshaw Thos W (Alice V) farmer r s s Lindo av 3 n of 12th av C V
Cresswell E Mrs r 63 Mill C T
Crew Emma H b 804 3d
Crew Harry O b C N Crew
Crew Henry W propr H W Crew Drug Co r 804 3d
CREW H W DRUG CO H W Crew Propr 232 Main Phone 5
CREW THOMAS N (Sarah E) Asst Cashr First Natl Bank r 2d av and Esplanade C V
Crews Calvin F (Madge) auto stage rms 307 Wall
Crist Arth E (Marie) olive pkr r s s Humboldt av 3 e of Elm
Croad Cordella C stdt b 607 1st
Croad Jas (Minnie) trav salsn r 607 1st
Crocker Chas C (Simms & Crocker) r 315 Flume
Crocker Fred M lab b n s 10th 1 e of Elm
Crockett Albt W tchr r e s Palm av 2 n of 3d av C V
Crofts Stuart W jeweler 306 Bdwy rms Auditorium Hotel

A Business-Like advertisement puts its display where it will be seen by those looking for something you have to sell. *Try* the Classified portion in *The Directory*

PHOENIX FLOUR THE WHITEST
THE BEST
ASK YOUR GROCER

An "Offer" in The Directory
Will Help Supply the "Wants" of the People

Croissant Chas b O H Croissant
Croissant Otto H (Kath) mach r Locust se cor 7th av C T
Cronin Jno b T J Cronin
Cronin Timothy J (Mary J) mill hd Chico Box Co r e s Ivy 2 n of 12th D A
Croninger Oscar orchardist b e s Dayton rd 3 s of Walnut av
Cronkhite Edw L (H Floy) millwright D M Co r 447 S Bdwy B
Cronkhite F Verne L D M Co b 447 S Bdwy
Crookham Mathew E (Ida E) watchmn D M Co r e s Elm 1 s of Irwin C T
Crosby Arch b F A Tatman
Crosby Chas T (Eunice S) mach D M Co r 905 Walnut
Cross F D tchr High School
Cross Jos H (Sarah) lab Chico Nursery r 418 Hickory
Crotty Chas A lab b n s Cleveland av 1 e of Fetters av C T
Crouch Benj E (Rosetta) r Dayton rd
Crouch Sylvester (Claire M) r Dayton rd
Crow Frank E (Ida) lab r 1439 9th
Crow Herbt E (Martha) clk P T & T Co r 530 8th
Crowder Chas L (Ida B) (Sears & Crowder) r 422 Laburnum C V
Crowder Clifford L (Lillian) harness mkr 421 3d r 46 4th
Crowder D Frank b 810 3rd
Crowder Gilbert A (Nellie) chauf Chico Fuel Co r 1264 S Sycamore D A
Crowder Kyle D (Ethel) live stock r e s Esplanade 2 n of Lincoln C V
Crowell Lester A brtndr 413 2d b 216 Flume
Crum Albt E (Roxie E) r 2d av se cor Oleander C V
Crum Alice M prin Salem St Primary Sch b 1416 Park av Oak
Crum Douglas (Eliz) driver Colusa Stage r 120 2d av C V
Crum Frank P (Eva) watchmn D M Co r 315 Bidwell av C T
Crum Ira B (Espa) barber 1574 Park av Oak r 431 7th
Crum Jack emp D M Co b 1440 Park av
Crum Milton C (Mary) cond N E Ry r 1440 Park av Oak
Crum Rose A (wid Andr J) r 1416 Park av Oak
Crummett Fred C (Eliza) rancher r Chico av nr Lone Pine av
Cruse Milton C solr Pac Gas and Elec Co rms Sequoia Hotel
Cruse Robt M (Dora) lab r s s Calif opp Davis C T
Cuddeback D Witt C (Eliz) farmer r n s Nord av 10 w of Sac av
Cuddeback E N tchr Webster Dist Sch r Chico R F D Motor A
Cuddeback Peter W (Rosa) gen contr r r Esplanade nw cor 8th av C V
Cuddeback S C r Nord av
Culbard Albt E salsn Albt Baer b Diamond Hotel
Cumings Ireta b S C Cumings
Cumings Sherman C (Cora) pdlr r s s 12th av 2 e of Palm
Cummings Alfd H (Clarice) whitewasher r s s 9th 3 e of Bartlett
Cummings Chas E (Idell L) harnessmkr C L Crowder r 1145 S Chestnut D A
Cummings Walter S farmer r s s Walnut av 1 e of Dayton rd
Cunningham Jno H (Cora) tmstr r s s Spruce av 2 n of 8th av C V
Cunningham Lorin W (Marietta) horse dlr r s s Cleveland av 2 w of D C T
Cunningham Robt r 421 Oak
Curle Albt D solr Singer Sewing Mach Co r 131 Main
Currie Anne H tchr High School b D C Currie
Currie Chas W (Jimmie) dentist 440 Bdwy r 410 Normal av

Only $1.00 WORTH $100 TO ANY REAL ESTATE MAN
National Real Estate Journal
R. L. POLK & CO., Publishers ST. PAUL, MINN.

THE CHICO RECORD
THE LEADING MORNING PAPER
Published Mornings Except Monday
RICHARDS & DEUEL, Proprietors
Record Building, 117 Broadway
CHICO, CAL.

Currie Clifton H (Millie J) sawyer r 1012 Butte B
Currie David C (Sarah D) r w s Lindo av 1 n of 12th av C V
Currie E Lucile steno H W Whitten b 1012 Butte B
Curry see Kurry
Curry Danl E music tchr b 215 Barber B
Curtis Geo W (Curtis & Bass) r Lindo Channel
Curtis Helene J stdt b 217 Wall
Curtis Rex E clk Pac Gas and Elec Co rms 742 2d
Curtis & Bass (G. W. Curtis O S Bass) produce 514 Bdwy
Curtiss Almon H lab b O E Curtiss
Curtiss Mary A b O E Curtiss
Curtiss Olive E (wid Alonzo A) r w s Salem 3 s of Glenn B
Curtiss Oscor O stdt b O E Curtiss
Curtiss Sarah A b O E Curtiss
CUSSICK BARNEY (Margt) Vice-Pres Butte County Savings Bank and Real Estate 133 Broadway r 408 Salem
Cussick Jno (Eliz) rancher r s s 6th av 1 e of Laburnum av C V
Cussick R S rancher r Kennedy av rfd Motor A
Cutter Harry E 2d hd furn 415 3d rms 427½ same
Cutter Henry H (Betty) (Cutter & Southworth) r 974 S Salem D A
Cutter & Southworth (H H Cutter K G Southworth) second hd gds 538 Bdwy

D

Daborky Henry (Valentine) lab r Laurel sw cor 5th C T
Daborky Marius lab b Henry Daborky
Daborky Remy lab b Henry Daborky
Daccio Jos (Kate) hlpr N E Ry r n s Barber 4 w of Park av B
Dagner Rose waitress Park hotel rms La Grande Hotel
Dahlman Clyde mech Wm F Gage & Son b J E Dahlman
Dahlman Homer A insp D M Co b J. E. Dahlman
Dahlman Jno E (Martha) carp N E Ry r w s Magnolia 1 e of 1st av C V
Daily Cornelius M barber 319 Bdwy r 144 7th
Daily Geo (Ruby) porter C W McLennan r Bidwell Mansion
DAILY TRIBUNE E O Lynne Mgr 542 Broadway Phone 224
Dale Marg F music tchr b 1st av ne cor Oleander C V
Daly Chas E (Eva D) (C E Daly & Co) r 418 Flume
Daly C E & Co (C E Daly F E and W R Brown) clothing 330-332 Main
DALY JOHN (Cassie) Wholesale Liquors 425 3d Phone 63 r Esplanade s of Frances Willard av Phone 588-R
Daniels Fred meat ctr S Christopher & Sons
Daniels G B pharmacist Lee Pharmacy, rms Auditorium Hotel
Daniels Jno rms Auditorium Hotel
Daniels Philip I (Edna) (Daniels & Wright) r 1008 5th
Daniels & Wright (P I Daniels Dana Wright) sign writers 330 3d
Darge Albt G feed and grain 4th and Oak r 42 Oak
Darneille Hess (Ella) lab r 156 Bidwell av C T
Daswell Mary L (wid Alfd E) r 1006 S Salem D A
Daugherty Ezra L (Mary) comp man D M Co r Martin ne cor Colorado C T
Daugherty Saml E (Sarah A) apiarist r w s Boucher av 1 s of Colorado C T

THE MEDICAL and SURGICAL REGISTER of the U.S.
Contains the Names of all Physicians Hospitals, Asylums, Etc.
R. L. POLK & CO., Publishers

COLLECTIONS
J. R. BOYCE Credit Reports Fire Insurance
411 Third Street Phone 607-R CHICO, CAL.

David Eli V (Junia V) ins r e s Oleander 2 s of 4th av C V
David Julian (Emma) r 717 Mulberry C T
Davidko Ada clk R Eberhard b 633 Wall
Davidko Bertha lndy wkr r 633 Wall
Davidko Chas E (Bertha) slaughtermn Chico Meat Co r 633 Wall
Davidko Ola lndy wkr b 633 Wall
Davids Harry R (Harriet) (Davids & Neville) Deputy District Attorney r s s 6th av 2 e of Oleander C V
Davids & Neville (Harry Davids W J Neville) attys 316-17-18 W B bldg
Davie Hyder I (Cornelia) city scavenger r Centennial av sw cor Sierra
Davies D Thos elec N E Ry b 1462 Park av Oak
Davies Jennie A clk D M Co b 618 Salem
Davies Prudence (wid Thos J) r 618 Salem
Davis Barney J stdt b Mrs Grace Davis
Davis De Witt clk Mrs M E Hanson b Mrs Lily Davis
Davis Florence N Mrs photogr 530 Bdwy b 315 5th
Davis Grace Mrs janitor C V school r Oleander se cor 6th av C V
Davis Isaac salsn Albt Baer b Diamond Hotel
Davis Izilla stdt b 841 3d
Davis Jeanette R tchr Dayton Sch r Chico rfd 2
Davis Jno T (Edna) lab r 102 Walnut C T
Davis Jos (Isabel) lab r n s 12th av 2 w of Francis
Davis Lily R (wid Thos F) matron D M Co r Spruce sw cor 4th av C V
Davis Maggie (wid Thos F) r 835 9th
Davis Marion H (Jessie) foremn mach N E Ry r 1465 Park av C T
Davis Mildred A b 102 Walnut C T
Davis Nesta stdt b Mrs Lily Davis
Davis Ollie (wid Jas) b w s Dayton rd 1 s of Pomona av
Davis Tessie Mrs clk Chico Creamery rms 218 3d
Davis Viola A clk b Mrs Grace Davis
Dawson Jas fruit pkr E T Reynolds & Son r 493 Walnut
Dawson Jas (Mae) lab r 536 Cedar
Dawson Victoria E (wid Francis J) b 536 Cedar
Day A baker r 230 Flume
Day Harry waiter Fales & Quigley
Day Mary M (wid Lewis E) r 417 Normal av
Dean Frank lab D M Co b 226 Laurel C T
Dean Frona F lndywkr Chico Steam Lndy b 226 Laurel C T
Dean Harris A brtndr Germania Hotel
Dean Harry H (Helen) elec N E Ry r El Dorado sw cor cor Bdwy B
Dean Jno W (Estella) r 226 Laurel C T
Dean Leta R stdt b 707 rd
Dean Vera L stdt b 707 rd
DEAN WM B (Bertha F) Mgr Lumber Dept Diamond Match Co r 707 3d Phone 142
De Bock Emil A (L Ella) farmer r Dayton rd s of Rodgers av
Decious Jos W (Eliz) shoe repr 904 Oroville av r 692 Bidwell av Oak
Decker Kittie A Mrs r 1182 Lotus C T
De Couvy Annie (wid Chas H) b 1320 S Salem D A
Deeds A Edw (Sarah) lab r n s Pomona av 3 w of Dayton rd
Deering Clarence E (M Eliz) driver Chas Lutz r 621 Locust C T
Deering Ellen L b 621 Locust C T
De Garmo Jno E (Kath) lab r 934 8th

See "Al"

The Bike Doctor
He is an Expert Repairer on the following:
GUNS
LOCKS
BICYCLES
TYPEWRITERS
PHONOGRAPHS
MOTORCYCLES
CASH REGISTERS
Keys Made to Order
Auto-Tire Vulcanizing
Harley-Davidson Motorcycles
AL. LINDQUIST
The Chico Cyclery
128 Broadway
Phone 359-J
CHICO, CALIF.

THE PACIFIC GAS BURNER
"A HYDRO-CARBON GAS PLANT"
The cheapest fuel on the market—50 per cent cheaper than wood, coal or gas. Average cost, ONE-HALF CENT PER HOUR for cooking or heating
P. O. BOX 659

AUTO EXPRESS—BAGGAGE AND LIGHT HAULING AT LIVE AND LET LIVE PRICES
GIBSON IRON WAREHOUSE
FRANK S. SEILER, Prop.
SAFE STORAGE : : REASONABLE RATES
First Street, Near N. E. Depot Phone 371-J Chico, Cal.

The Lee Pharmacy
A. S. JONES
Proprietor
Odd Fellows' Building
Chico, Cal.
Cor. 3rd and Broadway
PHONE 10
OUR 3 SPECIALTIES
Accuracy
Pure Drugs
Courteous Treatment

De Garmo Thos E (Leona S) farmer r s s Sac av 3 w of Nord
Degnan Geo W (Frances) filer r 155 S Chestnut D A
De Grott Thos E porter 800 Oroville av
De Hart Edith nurse Sac Valley Hosp rms 818 Chestnut
Deimer Reinhold janitor D M Co r n s Boucher 2 e of C C T
Deirup Harry T (Ethel) (Deirup & Deirup) r s s 7th 2 e of Pine
Deirup Jno A (Mary B) (Deirup & Deirup) r 47 5th
Deirup & Deirup (H T and J A) attys 223 Waterland-Breslauer bldg
Del Garo Senon (Martha) lab r Indian Village
Delaney Emma N (wid Francis) b 701 Magnolia
De Long Chas I (Abbie) clk H Cornforth r 1154 Lotus C T
De Long Jas I (Emma) clk H Cornforth r 936 Orient
De Marais Claude C (Margt) plmbr 707 Bdwy r 705½ same
De Marais Victor (Alice) trav salsn b 928 4th
De Mattos Aug (Marie) orchardist r Chico av nr Lone Pine av
Demes Bernice stdt b Esplanade nw cor 1st av C V
Dennis C E lab r w s Poplar 1 n of Humboldt av
Denson Lucinda (wid Orville C) r s s Irwin 2 e of D C T
Denton R E driver Polar Ice Co
Deranso Floria L (wid Hugh) r 615 Mulberry C T
Derke Fritz lab Lindo Nursery rms Hallam House
Deshazo Chas H lab Chico Nursery Co r 710 Walnut
De Shield Lloyd stdt b 943 Calaveras B
De Shield May (wid Alfd W) tailoress r 943 Calaveras B
Desmond Minnie Mrs clk Alb Steinberg rms 412 Salem
Desney Theo (Mary) lab r w s Hazel 3 n of 4th av C V
Despain Hazel M steno City Supt of Schools b 1149 Lotus C T
Despain Mark (Clara) tmstr r 1149 Lotus C T
Despain Myrtle E tchr b 1149 Lotus C T
De Tar Wm W (Ethel) dairy r Park av se cor S 6th C T
Deter Boyd S (Frankie A) lab r 402 4th C T
Deter Claude L emp D M Co b 402 S 4th C T
DEUEL CHARLES H (Bertha) (Richards & Deuel) r 224 Ivy
Deveney Jas Q (Mary T) farmer r Laburnum se cor 7th av C V
Deveney L Brett clk b J. Q. Deveney
De Voe Kittie Mrs r 540 8th
Devoll Geo W lab b 438 Ash
Devoll Harry C lab b 438 Ash
Devoll Oliver A lab b 438 Ash
De Vos, Jules barber B C Van Nice r 224 9th
De Wolf Wm H stdt b 93 8th
Diamond Hotel (Mrs Eliz Rinckel) 4th bet Bdwy and Salem
DIAMOND MATCH CO W B Dean Mgr Lumber Dept Lumber Manufacturers Sash Doors Milling and Mill Work Phone 700 L A Clinton Mgr Match Factory Barber Retail Yd 4th and Cherry
Dibble Albt E sawyer D M Co b 208 Cedar
Dibble Chas R brkmn b 208 Cedar
Dibble Martha J (wid Jabez S) r 208 Cedar
Dibble Wm A nurserymn b 208 Cedar
Dickenson Cecil stdt b Esplanade nw cor 1st av C V
Dickenson Wm B (Marie) bee expert D M Co r 1333 5th
Dickey Hamilton (Emma) painter N E Ry r s s S 7th 1 e of Park av C T

Chico Creamery Home of CHICO BUTTER and BLUE RIBBON ICE CREAM
520 Third Street Phone 44 Chico, Cal.

PHONE: OFFICE 116
THE DOTSON PIPE COMPANY
CEMENT CONTRACTORS
Concrete Irrigation Pipe a Specialty All Pipe Guaranteed to be Water Tight
LOCATION OPPOSITE THE W. P. WAREHOUSE—OROVILLE, CAL.

John Asser—Merchant Tailor
424 Second Street, Chico, Cal.

Diebolt H Wm supt D M Co r 940 2d
Dieter Fred W (Bertha) rancher r 120 S 7th B
Dietrich Wm J b 1433 S Salem B
Diller Mae H Mrs r 318 Hazel
Dillon Jane E (wid Danl) b 506 Bidwell av C T
Dillon Jno H r w s Laburnum 2 n of 5th av C V
Dillon Thos F (Louise) carp r 6th av sw cor Laburnum C V
Dimick Arth (Alice) tmstr r 336 Humboldt B
Dimple Newton R (Margt) shoe mkr 315 Main r 818 Flume
Dineen Danl W (Adeline L) lab D M Co r 225 Barber B
Dineen Jno A (Nora) car insp N E Ry b 225 Barber B
Dineen Wm box feeder D M Co b 225 Barber B
Dinnel Glenn G lab b 325 Ash
Dinnel Jno V lab b 325 Ash
Dinnel Oscar M (Estella) lab D M Co r 325 Ash
Dinnel Virgil B lab D M Co b 325 Ash
Dionizio Jno (Mary) farmer r Lindo av ne cor Nord av
Disney J Edgar lab b T G Disney
Disney Theo C cook b T G Disney
Disney Theo G (Mary E) lab r w s N Hazel 3 n of 4th av C V
Disney Wm A eng b T G Disney

CHICO SODA WORKS Mineral Waters Soda Water . . . . and Beer
946 FIFTH STREET PHONE 13

DISTRICT ATTORNEY'S OFFICE R A Leonard Oroville Chico Office Waterland-Breslauer Bldg
Dixon Oliver O (Lulu) barber J A Mitchell r 26 8th
Dobbert Herman J (Minnie) r e s N Ivy 2 n of 4th av C V
Dobbins Chas H (Cynthia) tmstr r 115 Beech C T
Dockendorf Alphonse D lab Chico Box Co b 625 Olive
Dockendorf Evelyn L Mrs r 625 Olive
Dockendorf Lillian lndywkr Chico Steam Lndy b 625 Olive
Dodge Dee (Ruby) stablemn Chico Soda Wks r 306 Cedar
Dolan Peter lab b 233 Salem
Domine Henry F clk H Cornforth rms 742 2d
Donahue Cyrus D clk Hallam House r 814 Chestnut
Donaldson Bert (Mary E) carp C A Milligan & Son r e s Oak Lawn av 6 n of Big Chico crk rd
Donaldson Clinton clk b Bert Donaldson
Done Saml (Rose) stove repr r 919 1st
Donohue Jno T (Annie) (T J. Kelly Co) r e s Esplanade 2 s of 1st av C V
DOOLEY THOMAS (Katie) Propr Auditorium Hotel Phone 46 r 108 Broadway
Doolittle Chester H lab b F U S Doolittle
Doolittle Francis V lab b F U S Doolittle
Doolittle Francis U S (Abbie) miner r Palm nw cor 4th av C V
Dorn Building 432 2d
Dorn Eugene W (Myrtle) orchardist r 604 Salem

Western Gas & Electric Appliance Co.
Gas Appliances, Electric Appliances, Motors, Fixtures, Wiring, Repairing, Etc.
518 THIRD STREET. PHONE 694-J CHICO, CALIFORNIA

THE VALLEY PAINT COMPANY
P. B. JOHNSTON, PROP.
FULL LINE OF PAINTS, VARNISHES AND WALL PAPER
WHOLESALE—RETAIL
COR. 2d AND MAIN, CHICO PHONE 28

Dorrett Eula Mrs clk Alb Steinberg b 719 7th
Dorrett Fred r Humboldt rd
Dorrett W C r Forest Ranch
Dougherty Mary A Mrs rms Park Hotel
Doughty Wm T (Viola) blksmth 108 Main r w s Palm 1 n of 6th av C V
Douglas Howard O printer Tribune b H O Douglas Sr
Douglas Howard O (Rita) rancher r Shasta rd
Dow Percy E mach b 905 6th
Dow Rinaldo R (Eunice) carp D M Co r 905 6th
Dowell Jno H lab r 41 9th
Downey Andr J (Susan J) contr bldr r 131 1st av C V
Downey Thos H (Sophie) genl foremn P T & T Co r 327 Normal
Downie Gertrude stdt b 841 3d
Downing Mabel steno O E Tracy b 986 S Salem D A
Downing Wm G (Lorene) pharmacist H W Crew Drug Co r 49 6th
Doyle Jas B (Mary J) r 114 Hazel
Doyle Jas T meats b 114 Hazel
Doyle Leo W (Eva) civ eng r w s Pine 1 s of 5th
Doyle Mary E tchr Salem St Primary Sch b 114 Hazel
Doyle Sara E tchr Normal School b 114 Hazel
Draeger Fred H (Mattie) mach N E Ry r 316 Fresno B
Drane Hiram A (Anna A) bkpr Liston Clark r 925 3d
Drane Lancie stdt b 925 3d
Dreiss Chas A (Nellie C) jeweler 226 Main r 1126 Park av Oak
Dreiss Geo W stdt b 1126 Park av Oak
Dreiss Jno H C (Dreiss & Stewart) b 1126 Park av
Dreiss & Stewart (J H C Dreiss T S Stewart) garage 526 Main
Drennon Ralph mill hd Chico Box Co
Drescher Ferd (Helen) cabinetmkr N E Ry r w s Elm 3 n of Butte C T
Drobny Wenzel (Annie) farmer r Sac av nr Lindo Channel
Drouillard Edw H (Ida) lab r e s Linden 2 n of Humboldt av
Drouillard Jesse A lab b E H Drouillard
Duer Isaac H (Eliz) r w s Linden 2 n of Humboldt av
Dugger, Chas L driver E F Coutolenc b Montgomery Dugger
Dugger Cordie M A tchr Chico Vecino Grammar Sch b 624 Esplanade
Dugger Jas M (Mary M) contr bldr r 624 Esplanade
Dugger Montgomery (Kate) lab r e s Palm opp 4th av C V
Duncan Frank L r 501 Arcadian av C V
Dunham Lilly Mrs cook Chico Poultry Mkt rms 812 Bdwy
Dunn Charley Chinese herbs 803 Main
Dunn Clementine (wid Larkin) r 220 2d
Dunn Harvey G apiarist b J T Dunn
Dunn Jack B (Ethel V) lab r River rd and Lone Pine rd
Dunn Jas T (Ethel) apiarist r n s 5th av 1 w of Esplanade C V
Dunn Richd P (Nettie B) orchardist r Oakway and Bridwell av
Dunn Robt B lab b 1143 9th
Dunn Wm R (Mary L) (Dunn & Taber) r Forest av bet 8th and Humboldt av
Dunn & Taber (W R Dunn J H Taber) whol liquors 715 Main
Dunscomb Minnie (wid Jas) r 70 Cleveland av nr D st
Dunwoody,Edith F wrapper D M Co b W K Dunwoody
Dunwoody Paul H clk McLean's b W K Dunwoody
Dunwoody Wm K (Mary H) mining r w s Cherry 3 n of 4th av C V
DUPEN JAMES R (Bessie) (Dupen's) r 28 7th

Oroville Daily Register Published Mornings Except Sunday
Pre-eminent in its field for 26 years. Largest and best advertising medium in Butte County, California. Sample copies and advertising rates on request. Oroville Register Publishing Company, Oroville, Butte County, California.

ALL ROADS LEAD TO THE
FORD GARAGE
805-811 Montgomery OROVILLE

JOHNSON & OPENSHAW
BUTCHERS
DURHAM AND OROVILLE, - - CALIFORNIA

DUPEN'S (James R Dupen) Jewelers Watchmakers and Opticians Waterland-Breslauer Bldg Phone 437-R
DUPEN'S OPTICAL PARLOR G H Graham Mgr Waterland-Breslauer Bldg
Dupree Harriett (wid Walter) r 936 Olive
Dutra Joaquin (Mary) orchardist r n s 11th av 3 w of Zuni C V
Dutra Jos (Minnie) farmer r Crouch av and River rd
Dutro Jos P emp D M Co b Jos Dutro
Dutton Geo mstr mech D M Co r 6th cor Cherry
Dwyer Matilda Mrs r s s Cave 7 e of Laurel C T
Dye Jeanette M clk Chas Lutz r Sierra bet 8 and 9th
Dyer Chas W (Reynolds & Dyer) r Sacramento
Dyer Deane A stdt b 1004 st
Dyer Henry A saloon 413 2d r 216 Flume
Dyer Henry A Jr meat ctr Cal Meat Market r 216 Flume
Dyer Mary E b 216 Flume
Dyer Maurice stdt b 1004 1st

E

Eads Saml C clk H W Crew Drug Co b 429 7th
Eads Saml M (Laura A) shoe repr 730 Main r 429 7th
Ealand Eva M tchr Normal School b 238 Hazel
EAMES ADONIRAM G (Harriet M) Propr Chico Soda Works r 932 5th
Eames Helen H b 932 5th
Eames Henry A (Emma) chf eng Chico Ice Co r 1211 Park av C T
Earle Bertha M (wid Alvah F) clk Vadney Tea Co r Laurel nw cor 2d C T
Earle Lester H mach opr D M Co b Mrs B M Earle
Earle Ralph A mach opr D M Co b Mrs B M Earle
Earle Thelma nester D M Co b Mrs B M Earle
Earll Lillie tchr b 238 Hazel
Earll Nancy R (wid Wm) r 238 Hazel
EARLY FRANCIS H (Estella) Taxi 312 Main r 641 same Phone 348-J
Early Jno b Diamond Hotel
East Ellen (wid Wm) r 128 4th
Eastman L Edw (Grace) eng b s s Spruce av 2 n of 8th av C V
Eastman Sylvester G (Mary E) farmer r e s Dayton rd 3 s of Walnut av
Eaton Esther b 1043 4th
Eaton Genevieve L clk Bartlett Drug Co b 121 6th
Eaton Georgie Mrs r 1043 4th
Eaves Cyrus G (Emma B) carp r n s Big Chico crk rd 9 w of Nord av
Eberhard Rudolph bakery 717 Main rms 733 same
Eckman Percy D (Marie) carp r w s Sierra 3 n of Humboldt av
Eckrodt Peter F (Mary) carp r w s Dayton rd 1 s of S P track
ECONOMY STORES Chalmers & Fanno Proprs Dealers in Everything for the Home at Economy Prices Furniture Carpets Curtains Crockery Glassware. Shelf Hardware Stoves Ranges Sewing Machines etc 806-814 Main Phone 381-J

THE CHOCOLATE SHOP
R. L. JONES, Propietor
410 Myers Street, Oroville, Cal.
PHONE 100

GRISWOLD LUMBER CO.
MANUFACTURERS AND DEALERS IN LUMBER, CHICO, CAL.
PHONE 405-J MILL AT COHASSET 725 BROADWAY, CHICO

Read The Chico Enterprise
Publishing Every Evening All the Local and County News and United Press Dispatches.

Eddy Chester V salsn C E Daly & Co rms 121 Normal av
Edgar Bertha (wid Frank M) r 1133 5th
Edgar Elma W stdt b 1133 5th
Edmiston Paul J (Goldie B) (Chico Paint & Oil Co) r 17 6th
Edson Gladys stdt b 735 8th
Edson Namoi stdt b 735 8th
Edwards Annie H Mrs b 144 7th
Edwards Edw M (Virginia A) janitor r 736 Ivy
Edwards Frank W (Pauline) druggist b 737 2d
Edwards Geo W (Pearl E) trav salsn r 290 Bidwell av C T
Edwards Harry M emp Chico Soda Wks b 60 Humboldt av
Edwards Josephine L tchr Salem St Primary Sch b 330 Wall
Edwards Mary M Mrs r 60 Humboldt av
Eejima K sec Japanese Assn r 229 Wall
Eggers Luther F (Jean B) atty 429 3r r Esplanade ne cor 2d av C V
Eibe Clara nurse b 33 Rio Chico Way
Eicher Hiram S (Martha) lab Chico Nursery r 302 Ash
Elder Ivy b 326 Salem
Elder Louise A (wid Jno A) b 326 Salem
Eldredge Hazel H tchr b 624 Main
Eldredge Ivy E tchr Chapman Primary Sch b 624 Main
Eldredge Martha H (wid Jno B) r 624 Main
Eliot Alice J (wid Geo W) r 119 Bdwy
Eliott Ruth stdt rms 240 Cedar
Elks Club and Building 2d bet Salem and Bdwy
Elliot Merle A printer D M Co r Rural Route A Box 92
Elliott C Frank clk P O b 625 Chestnut
Elliott Edwin A (Ella) farmer r Pomona av s of 5th
Elliott Harry A lab J H Jones & Co b 141 9th
Ellis Hattie stdt b 735 8th
Elliott Helene H stdt b 628 Normal av
Elliott J Frank (Cora B) trav salsn r 628 Normal av
Elliott Wm (Martha E) r 320 2d
Elmore Elisha M (Clara) vender r 531 Bdwy
Elmore Ezra B lab b 418 Hickory
Elmore Geo M (Mary) lab r w s N Ivy 2 n of 1st av C V
Elmore Jemima (wid Geo) b 418 Hickory
Elmore Nancy E (wid Wm) b P M Elmore
Elmore Perry M (Ivy) shpg clk D M Co r w s Elm 2 n of Butte C T
Elskamp Leo tchr High School b 344 Flume
Elston Geo E mach Chico Overland Co rms Diamond hotel
Elvy Edmund (Lucena) r s s 9th 1 w of Walnut
Elwood Luane (wid Guy B) clk F W Woolworth Co r 819 6th
Ely Cecil L stdt b 909 Orient
Ely Wm S (Cora) r 909 Orient
Emery Clarence L (Tillie) baker Chas Lutz rms 1026 5th
EMPORIUM THE P H Fotheringham Propr Dept Store 138-142 Broadway Phone 372-J
Endicott Oliver H (Sarah A) carp r 1343 3d
Engel May E Mrs undertkr 626 Bdwy
English Alva (Louise) peddler r 1177 Lotus C T
Engstrom Alfd mill hd D M Co b 215 Barber B
Engstrom Jno lab D M Co b 215 Barber B
ENLOE HOSPITAL N T Enloe M D Mgr 330 Flume Phones 111 and 112 (See adv opp)

An Add Works 365 days in the year when inserted in the Directory

EXTERIOR NEW HOSPITAL

ENLOE HOSPITAL

PHONE 111—112

330 FLUME STREET, CHICO, CAL.

N. T. ENLOE, M. D., Surgeon in Chief

A quiet, home-like, private, high class institution.
—Strictly ethical.
New building.
Complete equipment. Auto ambulance.
—Twilight sleep and every appliance, convenience and accommodation for the best and most successful medical, surgical, obstetrical and hydropathical treatment.
—Resident physician and trained nurses.
—Electrical and hand massage. Lady and gentlemen attendants.

FIRST HOSPITAL

(OVER)

GRISWOLD LUMBER CO.
MANUFACTURERS AND DEALERS IN LUMBER, CHICO, CAL.
PHONE 405-J MILL AT COHASSET 725 BROADWAY, CHICO

Read The Chico Enterprise
Publishing Every Evening All the Local and County News and United Press Dispatches.

Eddy Chester V salsn C E Daly & Co rms 121 Normal av
Edgar Bertha (wid Frank M) r 1133 5th
Edgar Elma W stdt b 1133 5th
Edmiston Paul J (Goldie B) (Chico Paint & Oil Co) r 17 6th
Edson Gladys stdt b 735 8th
Edson Namoi stdt b 735 8th
Edwards Annie H Mrs b 144 7th
Edwards Edw M (Virginia A) janitor r 736 Ivy
Edwards Frank W (Pauline) druggist b 737 2d
Edwards Geo W (Pearl E) trav salsn r 290 Bidwell av C T
Edwards Harry M emp Chico Soda Wks b 60 Humboldt av
Edwards Josephine L tchr Salem St Primary Sch b 330 Wall
Edwards Mary M Mrs r 60 Humboldt av
Eejima K sec Japanese Assn r 229 Wall
Eggers Luther F (Jean B) atty 429 3r r Esplanade ne cor 2d av C V
Eibe Clara nurse b 33 Rio Chico Way
Eicher Hiram S (Martha) lab Chico Nursery r 302 Ash
Elder Ivy b 326 Salem
Elder Louise A (wid Jno A) b 326 Salem
Eldredge Hazel H tchr b 624 Main
Eldredge Ivy E tchr Chapman Primary Sch b 624 Main
Eldredge Martha H (wid Jno B) r 624 Main
Eliot Alice J (wid Geo W) r 119 Bdwy
Eliott Ruth stdt rms 240 Cedar
Elks Club and Building 2d bet Salem and Bdwy
Elliot Merle A printer D M Co r Rural Route A Box 92
Elliott C Frank clk P O b 625 Chestnut
Elliott Edwin A (Ella) farmer r Pomona av s of 5th
Elliott Harry A lab J H Jones & Co b 141 9th
Ellis Hattie stdt b 735 8th
Elliott Helene H stdt b 628 Normal av
Elliott J Frank (Cora B) trav salsn r 628 Normal av
Elliott Wm (Martha E) r 320 2d
Elmore Elisha M (Clara) vender r 531 Bdwy
Elmore Ezra B lab b 418 Hickory
Elmore Geo M (Mary) lab r w s N Ivy 2 n of 1st av C V
Elmore Jemima (wid Geo) b 418 Hickory
Elmore Nancy E (wid Wm) b P M Elmore
Elmore Perry M (Ivy) shpg clk D M Co r w s Elm 2 n of Butte C T
Elskamp Leo tchr High School b 344 Flume
Elston Geo E mach Chico Overland Co rms Diamond hotel
Elvy Edmund (Lucena) r s s 9th 1 w of Walnut
Elwood Luane (wid Guy B) clk F W Woolworth Co r 819 6th
Ely Cecil L stdt b 909 Orient
Ely Wm S (Cora) r 909 Orient
Emery Clarence L (Tillie) baker Chas Lutz rms 1026 5th
EMPORIUM THE P H Fotheringham Propr Dept Store 138-142 Broadway Phone 372-J
Endicott Oliver H (Sarah A) carp r 1343 3d
Engel May E Mrs undertkr 626 Bdwy
English Alva (Louise) peddler r 1177 Lotus C T
Engstrom Alfd mill hd D M Co b 215 Barber B
Engstrom Jno lab D M Co b 215 Barber B
ENLOE HOSPITAL N T Enloe M D Mgr 330 Flume Phones 111 and 112 (See adv opp)

An Add Works 365 days in the year when inserted in the Directory

EXTERIOR NEW HOSPITAL

ENLOE HOSPITAL

PHONE 111—112

330 FLUME STREET, CHICO, CAL.

N. T. ENLOE, M. D., Surgeon in Chief

—A quiet, home-like, private, high-class institution.
—Strictly ethical.
—New building.
—Complete equipment. Auto ambulance.
—Twilight sleep and every appliance, convenience and accommodation for the best and most successful medical, surgical, obstetrical and hydropathical treatment.
—Resident physician and trained nurses.
—Electrical and hand massage. Lady and gentlemen attendants.

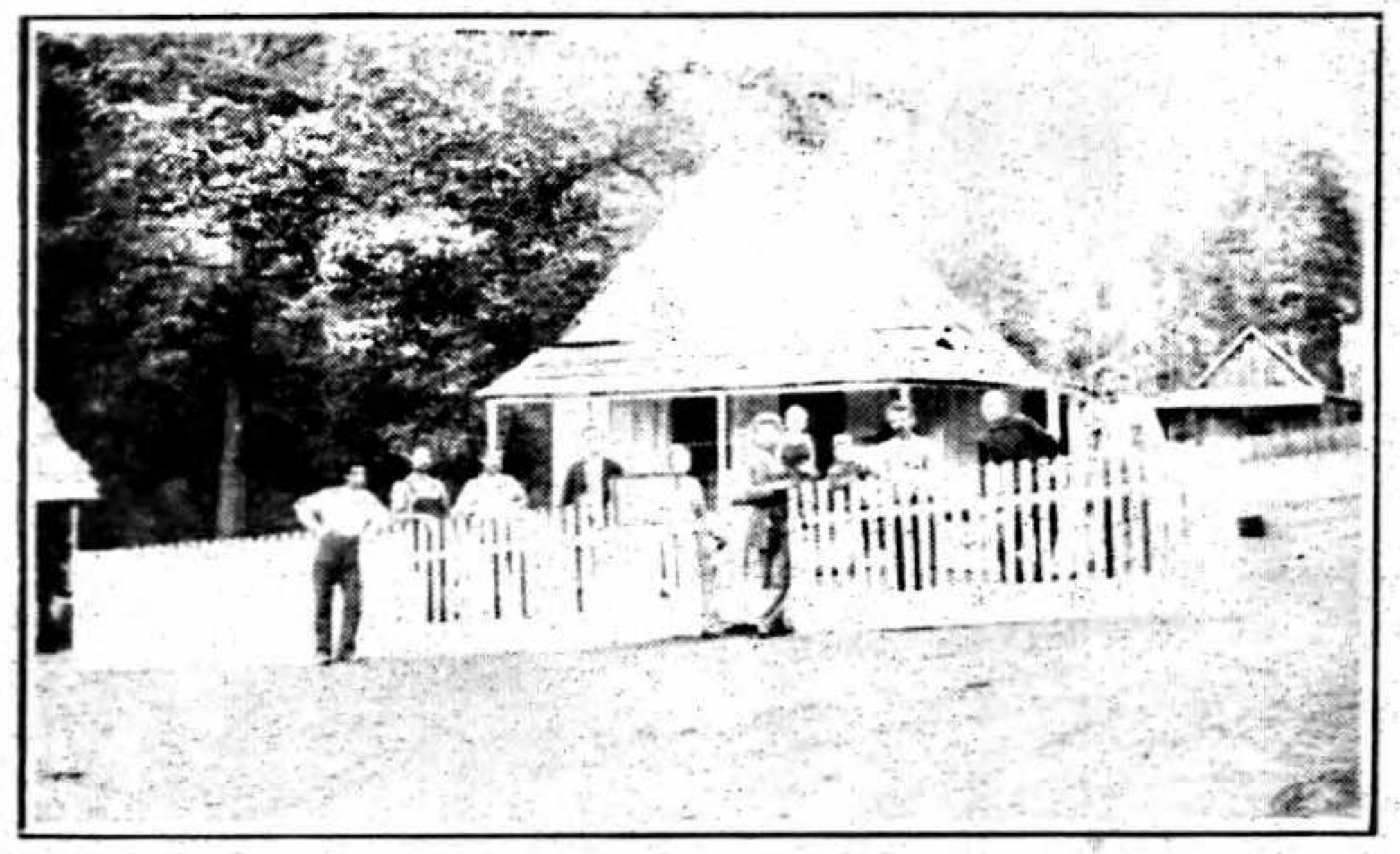

FIRST HOSPITAL

(OVER)

ENLOE HOSPITAL

ENLOE HOSPITAL—SOME INTERIOR VIEWS

Reception Room

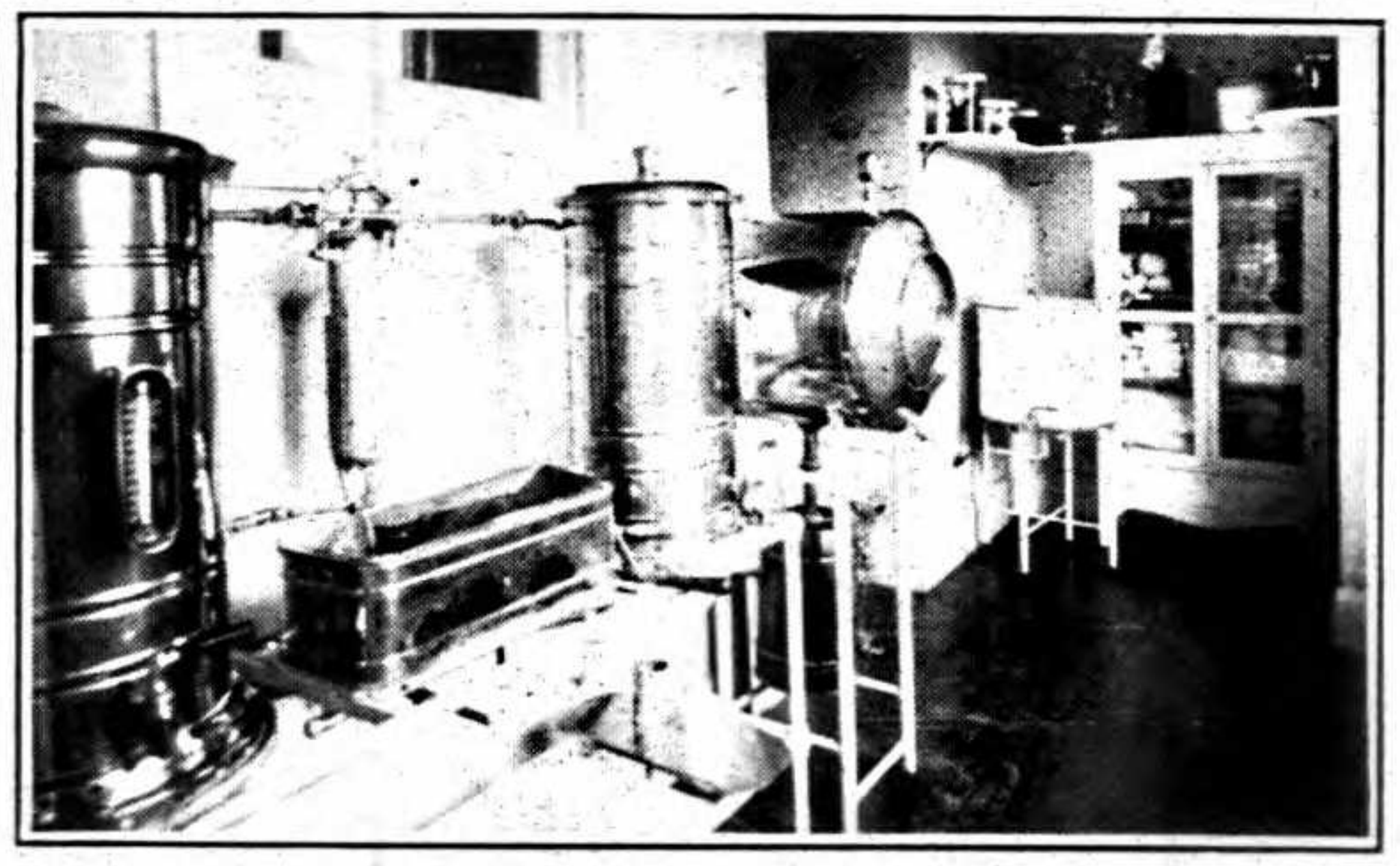
Sterilizing Room

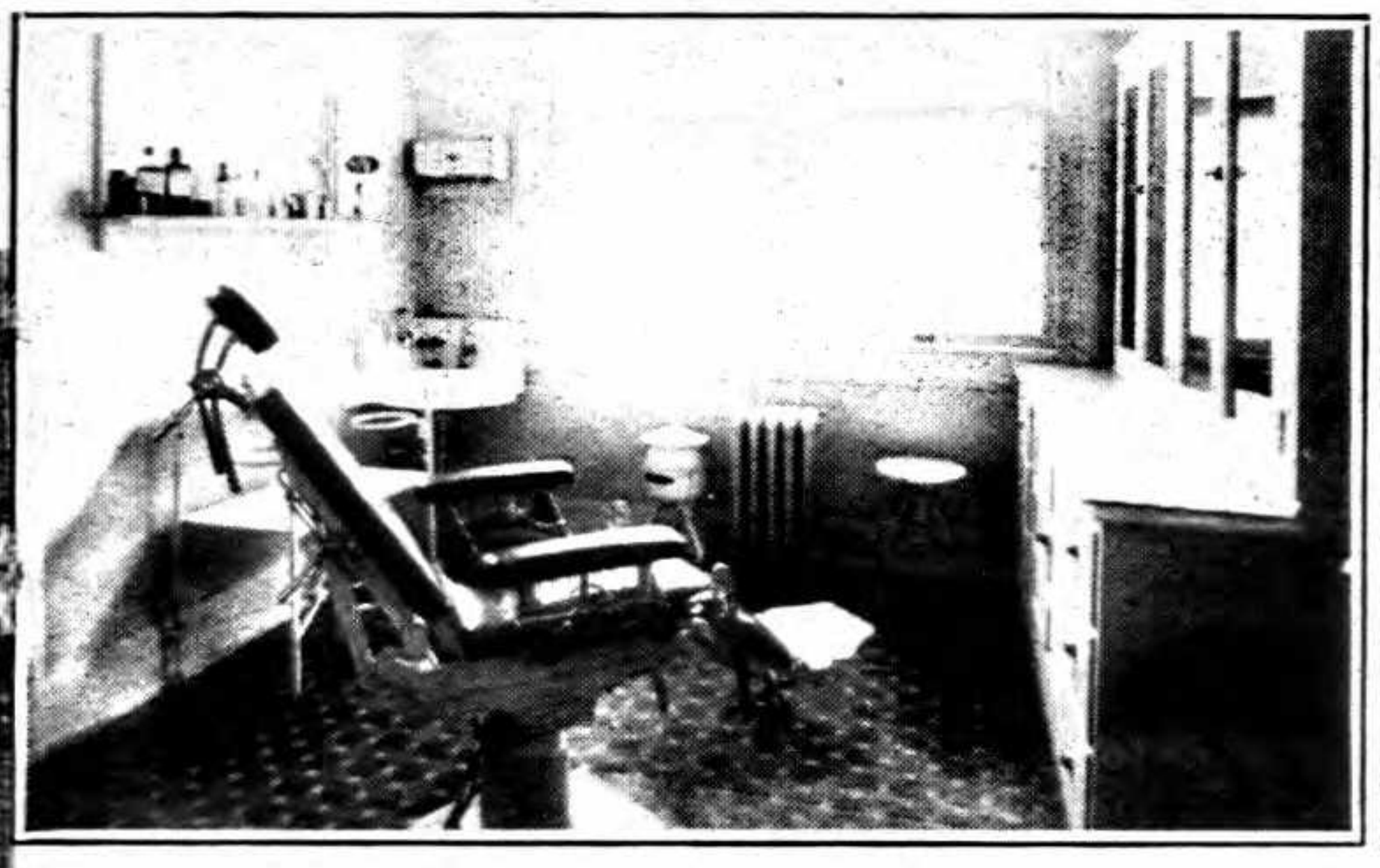
Treatment Room

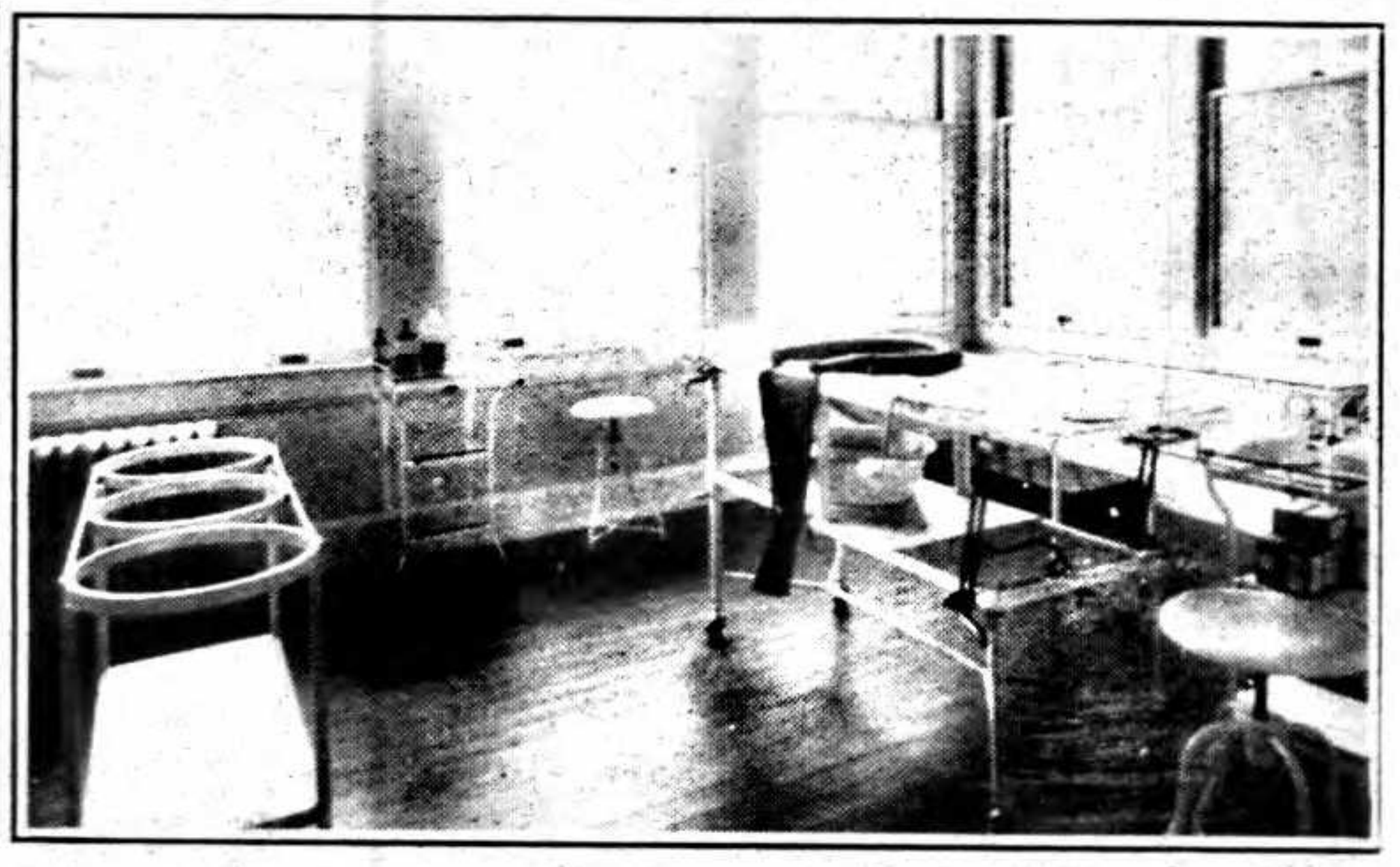
Surgery

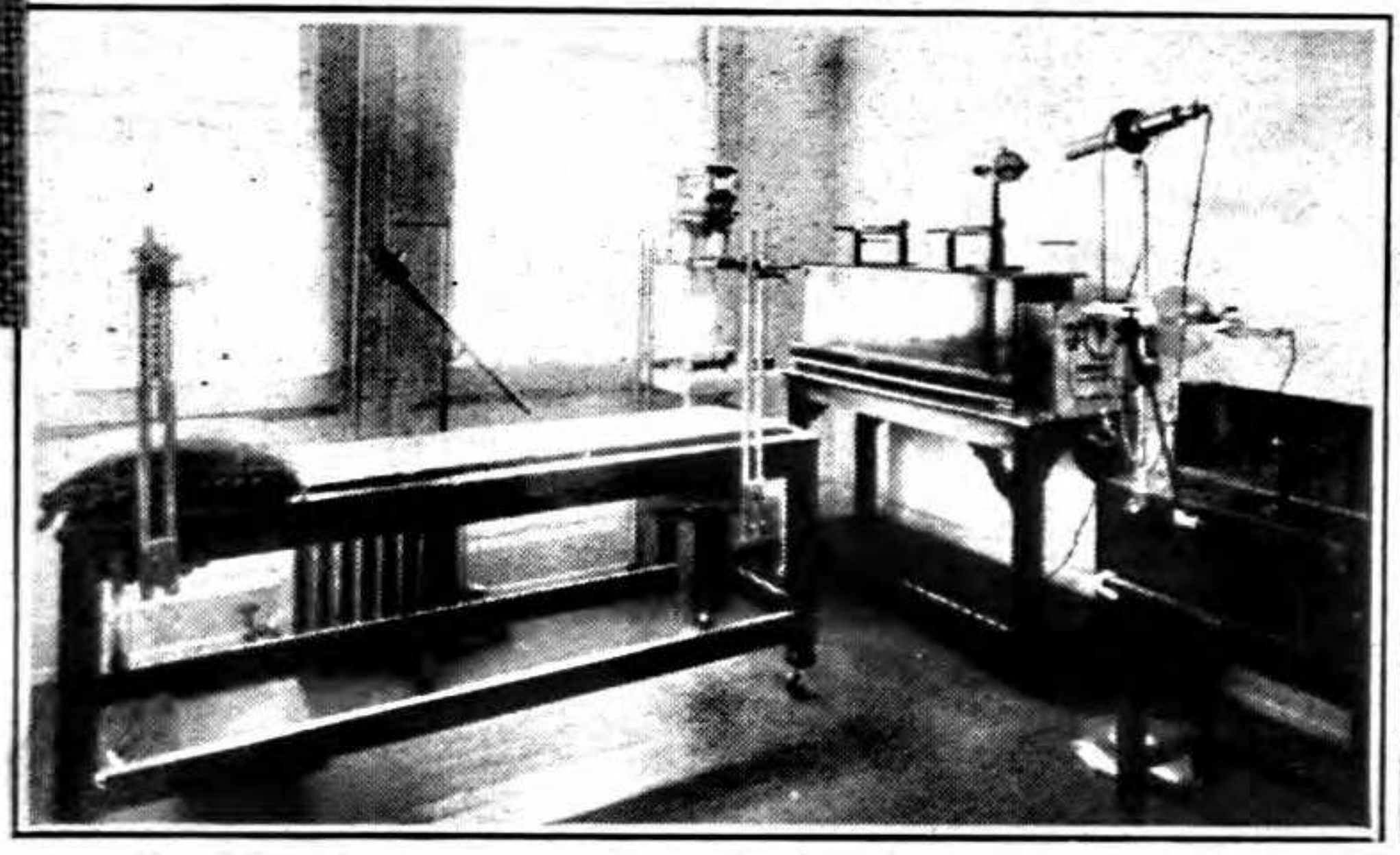
X-Ray and Electric Room

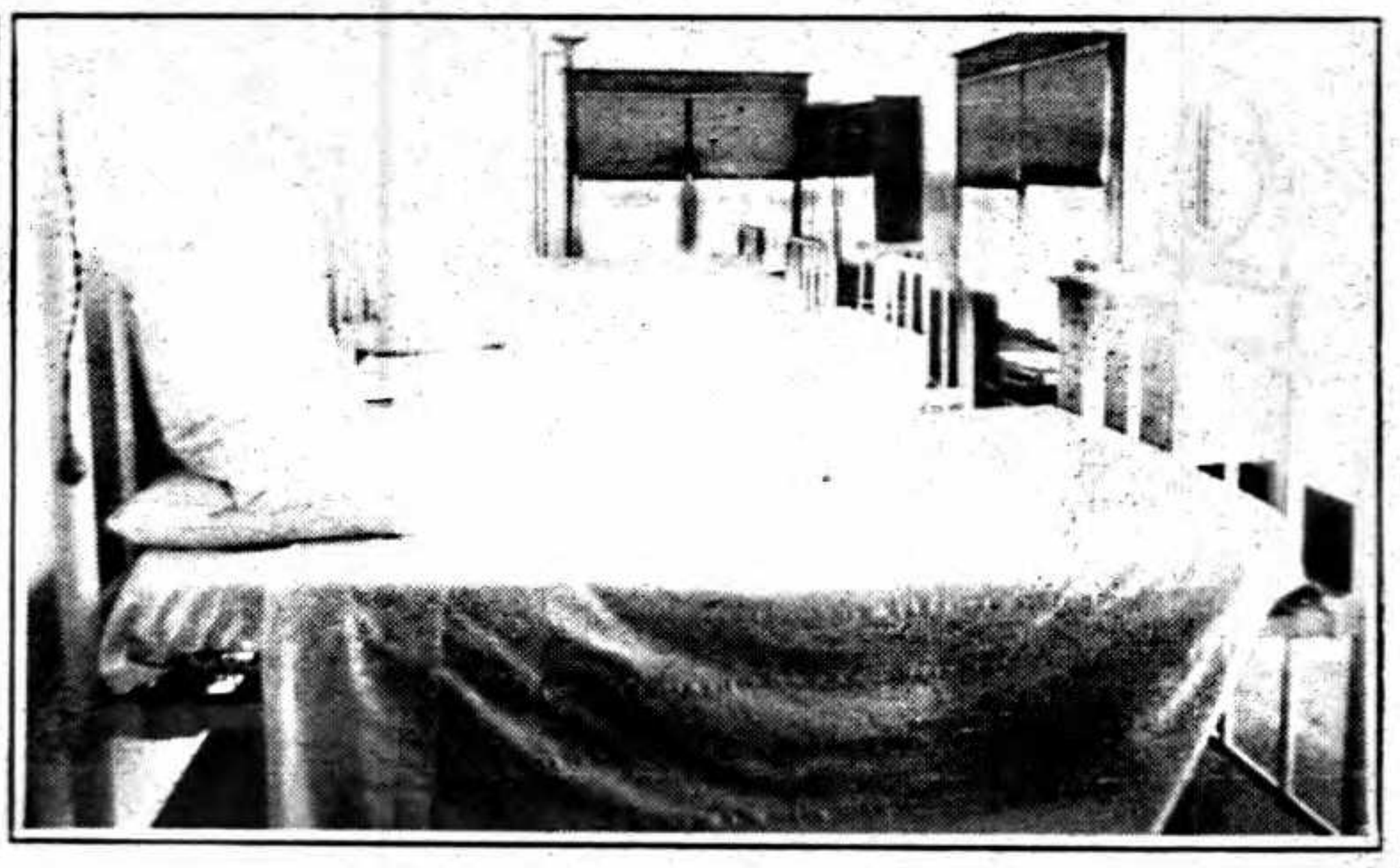
Ward

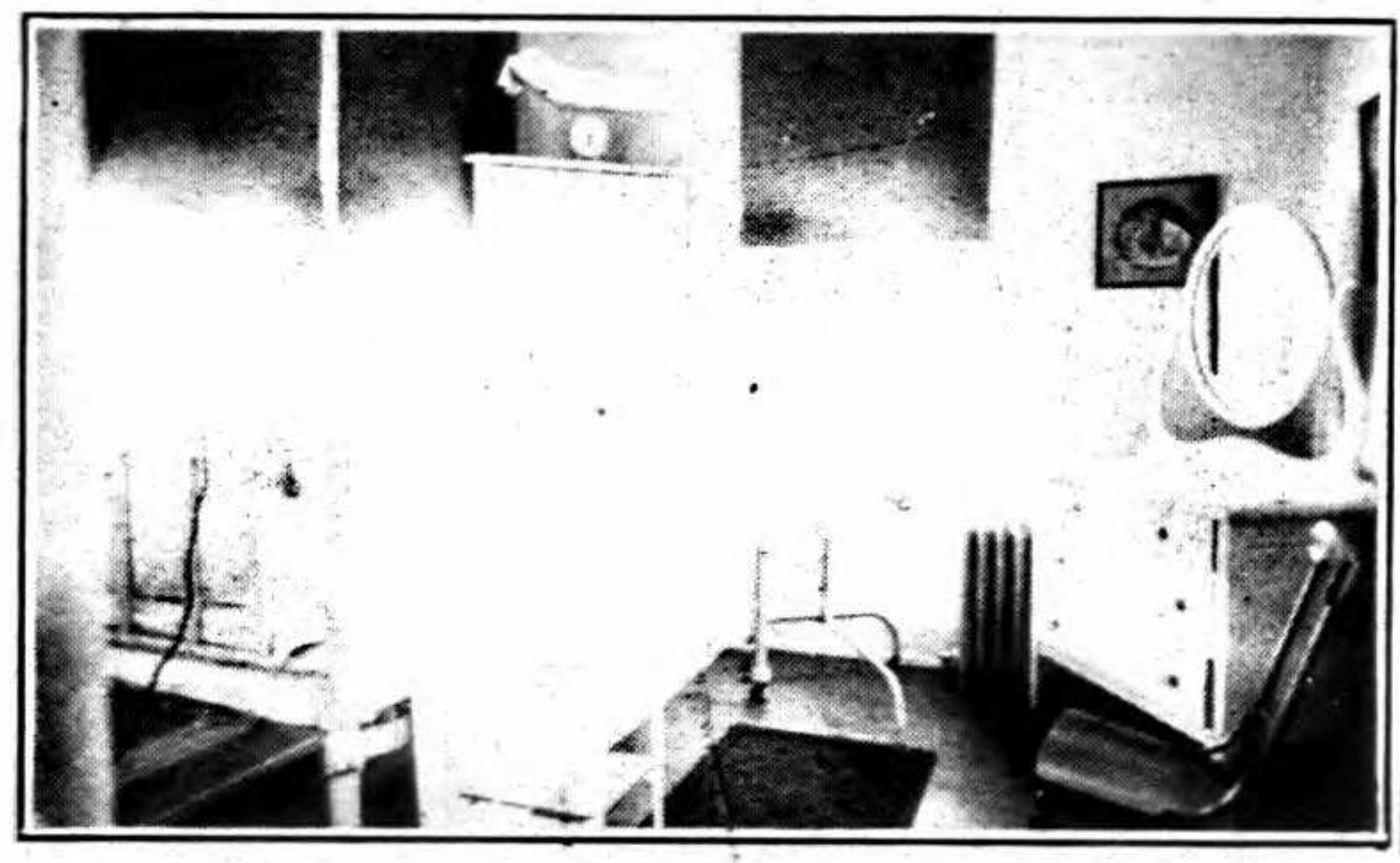
Maternity Room and Twilight Sleep

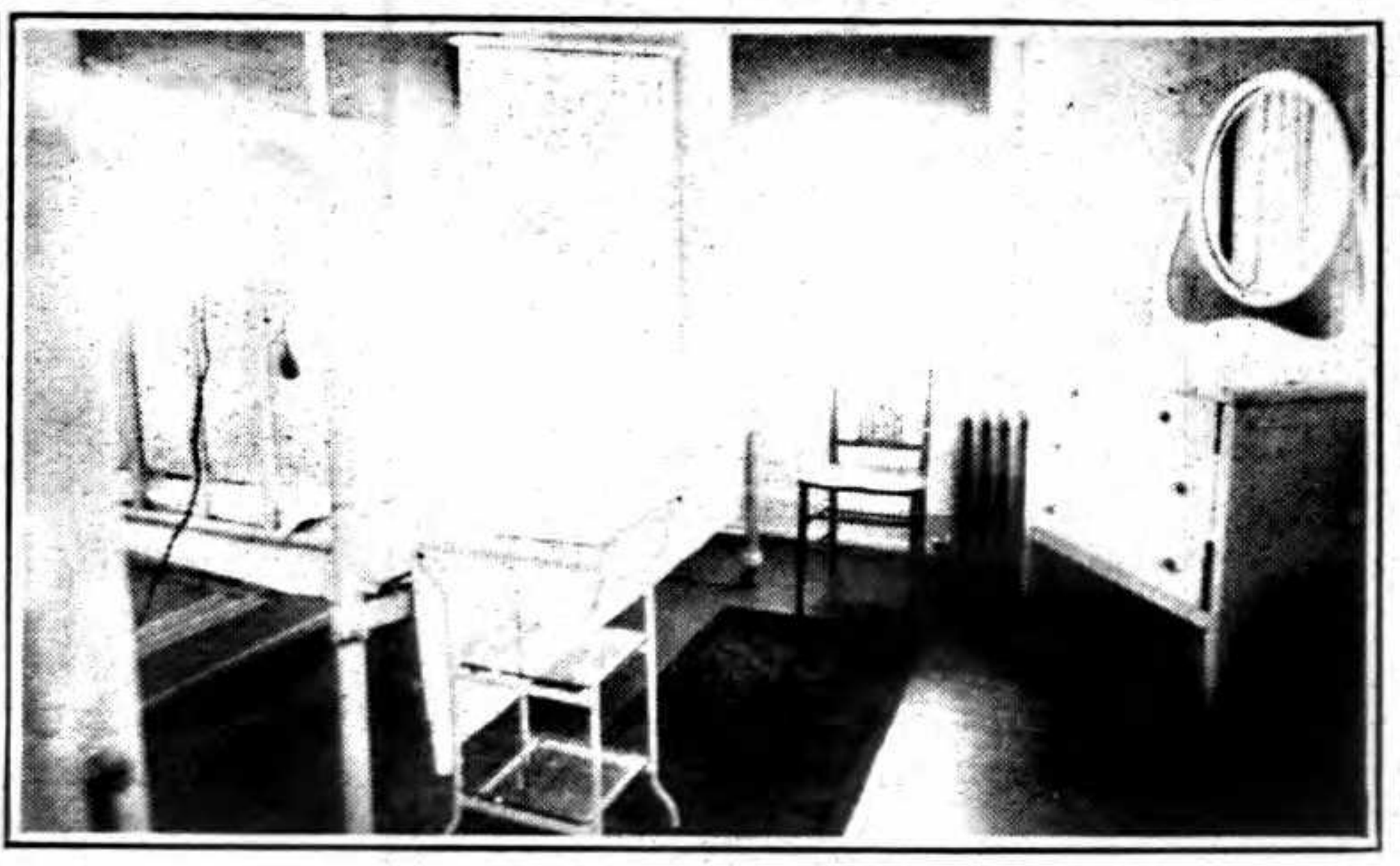
Private Room

PHOENIX FLOUR THE WHITEST THE BEST ASK YOUR GROCER

TRY AN ADD IN THE DIRECTORY and Supply the Wants of the People

ENLOE NEWTON T (Isabella) Physician and Mgr Enloe Hospital 330 Flume Phone 112
Enos Ernest tamales 229 Main
Ensley Effie stdt r 529 B Ivy
ENTERPRISE PRINTING HOUSE H A Carson Mgr 531 2d
ENTERPRISE PUBLISHING CO (Jno Briscoe F J O'Brien) Publishers Chico Enterprise 531 2d
Entler Jos F (Mary E) farmer r 340 Salem
Erickson Emil (Emma) foremn r 796 4th B
Ermatinger A Warren mech A H Roos rms 705 Flume
Erwin see Irwin
Esmond Hazel nester D M Co b Virginia st
Estes Chas J farmer b C C Estes
Estes Clarence C (Laura) farmer r s s Sac av 1 w of Glenwood av
Estes Emily S (wid Hewlett) r Kennedy and Nord av
Estes Etta Mrs r Kennedy and Nord av
Estes Hubert (Ethel M) shoes 312 Bdwy r 80 7th
Eubanks Caleb W (Jessie) lab r e s Poplar 2 s of 9th
Eubanks Harry (Cecil) driver Chico Ice & C S Co r w s Hazel 1 n of 4th av
Eubanks Saml B (Elleanore) propr Sequoia Hotel r 537 5th
Evans Adeline T (wid Aaron) r 31 Rio Chico Way
Evans Carmen L lab b e s Cemetery lane 1 n of Big Chico crk
Evans Clarence L b 816 Ivy
Evans Dove Mrs r w s Oleander 2 n of 1st av C V
Evans Elma stdt b Mrs Dove Evans
Evans Forrest R (Ree) mach Chico Garage Co r 438 Locust C T
Evans Frank W carp b 57 4th
Evans Greene W janitor D M Co r 816 Ivy
Evans Harold Q driver Chico Ice & C S Co b 301 Olive
Evans Ina L clk b 230 Humboldt av
Evans Jos M (Cora F) contr bldr r 230 Humboldt av
Evans Light (Kate) emp Chico Water Co b 905 8th
Evans Lillie Mrs cash Majestic Theatre r 301 Olive
Evans Merrick W (Hazel) contr-carp r 127 Ivy
Evans Pearl bkpr b s s 4th av 2 w of Esplanade C V
Ewton Clara M wrapper D M Co b Jeff'n Ewton
Ewton Frank M ydmn D M Co r 8th and Poplar
Ewton Jeff'n (Lucy L) lab r n s 8th 1 e of Poplar
Ewton Louis J hlpr L I Barham b Jeff'n Ewton

F

F and A M No 111 441 1st
Facciano Chas (Irene) (Facciano & Bava) r 8th sw cor Wall
Facciano Peter (Carrie) clk Facciano & Bava r e s Davis 1 n of Calif C T
Facciano & Bava (C Facciano F Bava) saloon 807 Main
Fagan Elida F Mrs r 11th av nw cor Zuni av C V
FAIR THE T J Kelly Co Proprs Dry Goods 334-338 Broadway Phone 458-J
Fairchild Edw N photogr 528 Main
Fairman Hugh H (Maude) contr bldr r n s 5th av 1 e of Oleander C V

READ THE Saturday Evening Post EVERY NEWS STAND

ENLOE HOSPITAL

ENLOE HOSPITAL—SOME INTERIOR VIEWS

Reception Room

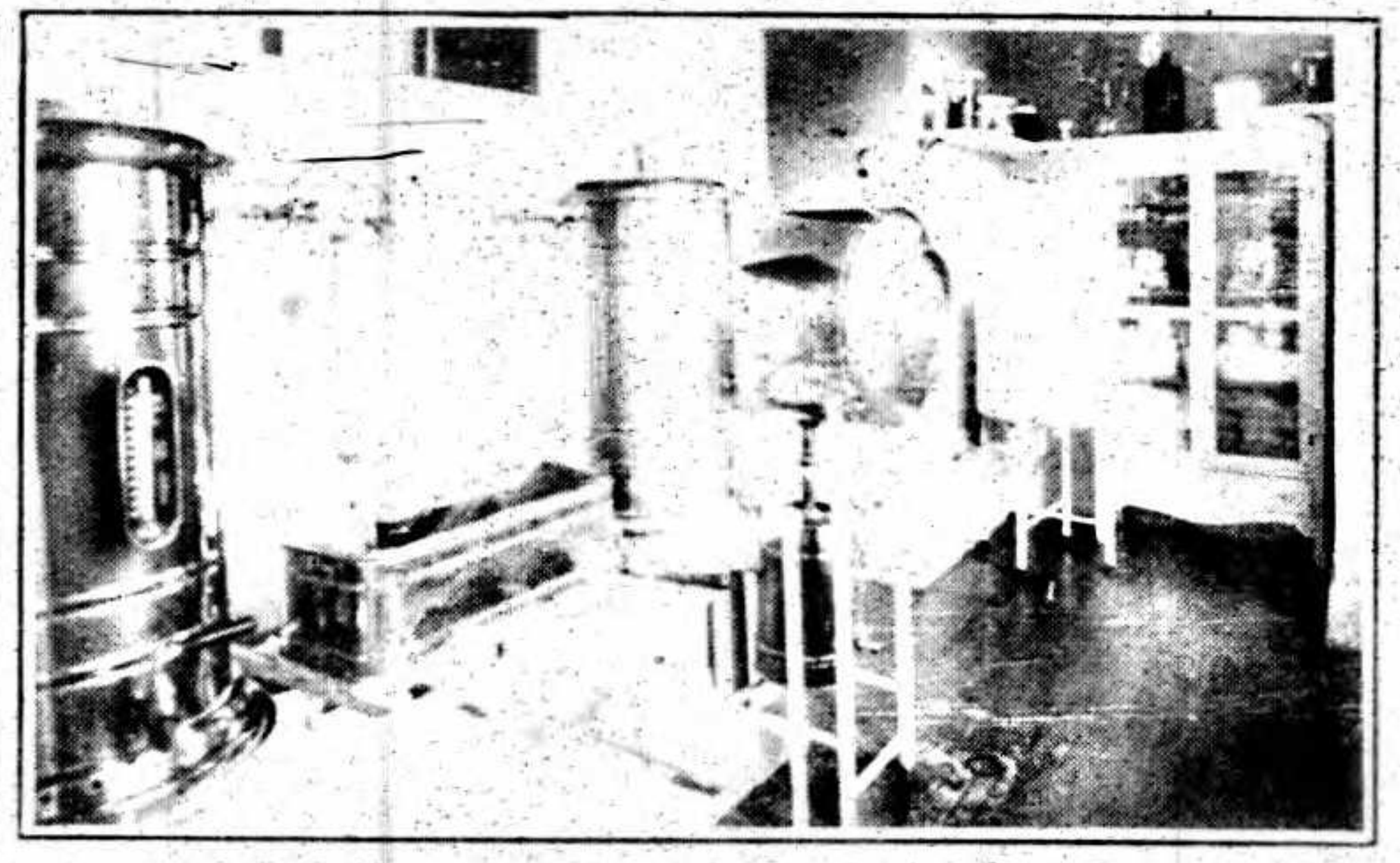
Sterilizing Room

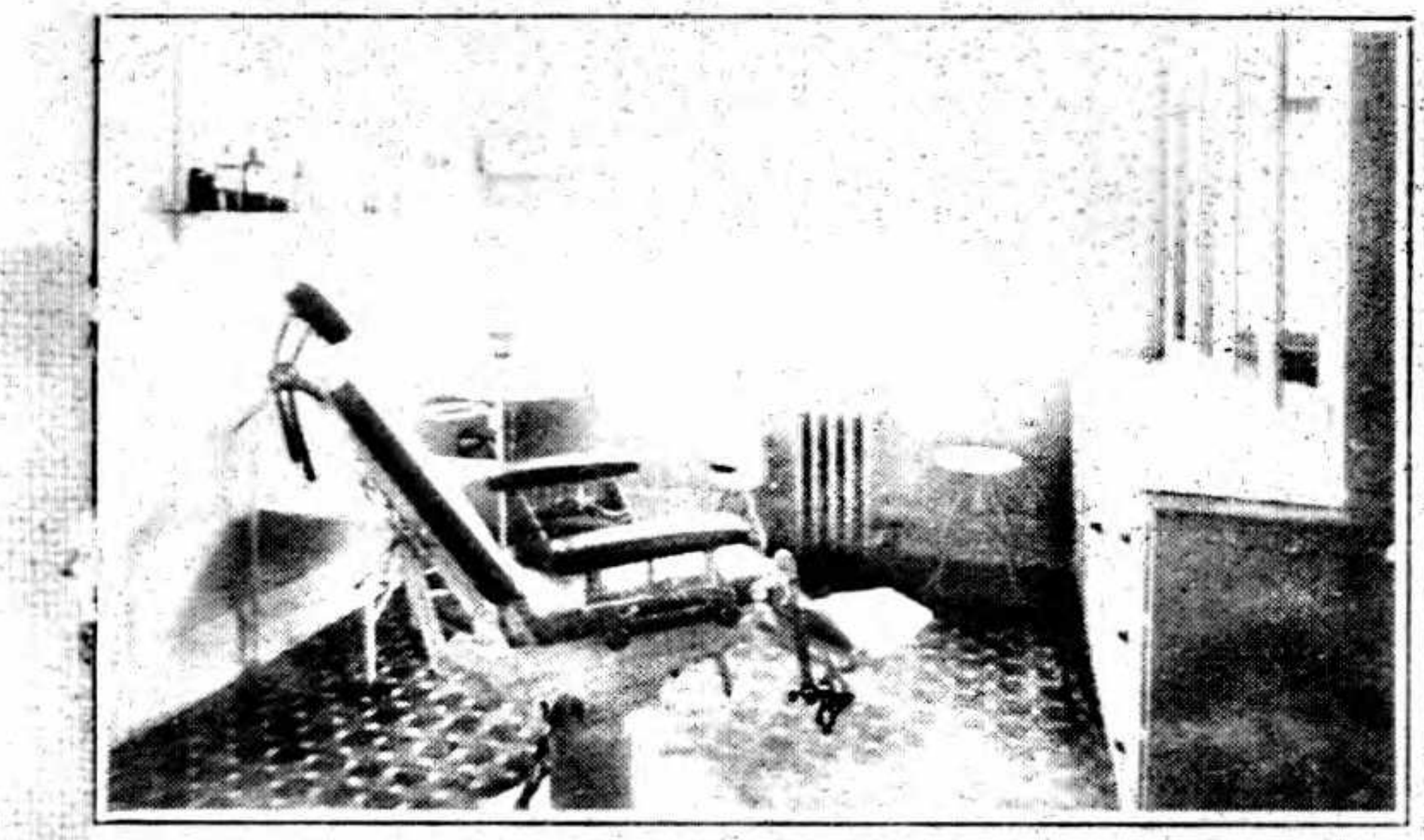
Treatment Room

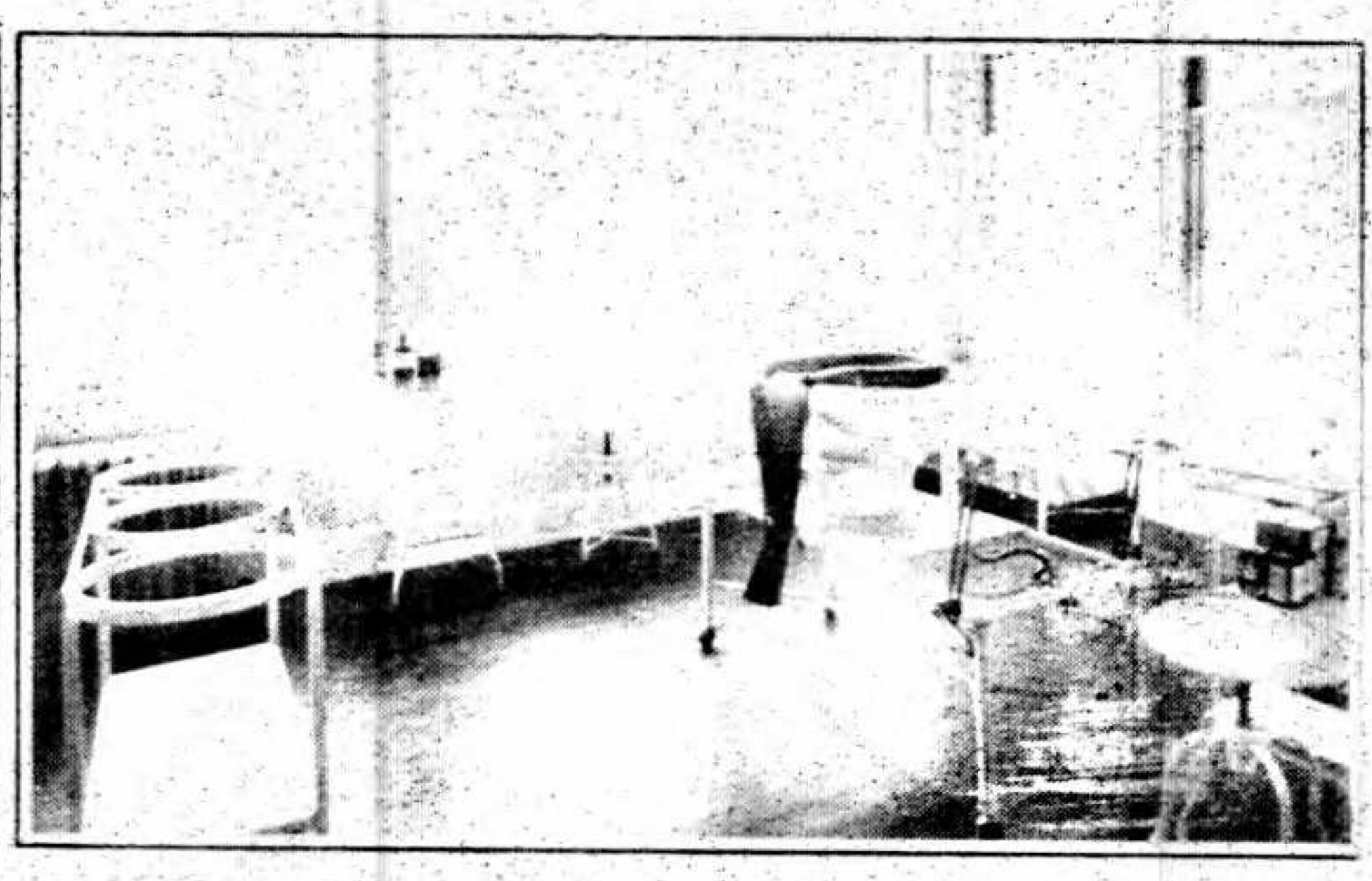
Surgery

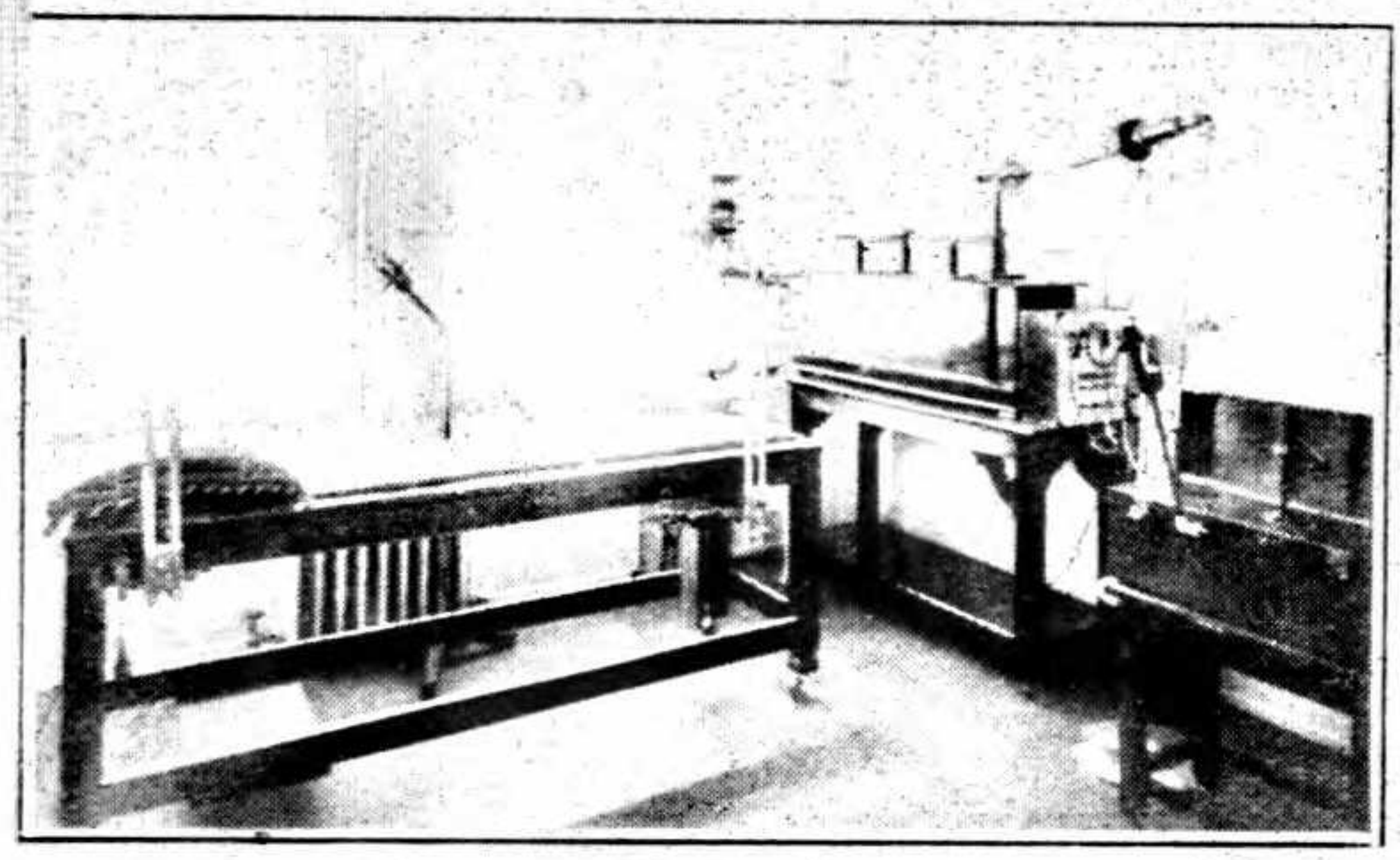
X-Ray and Electric Room

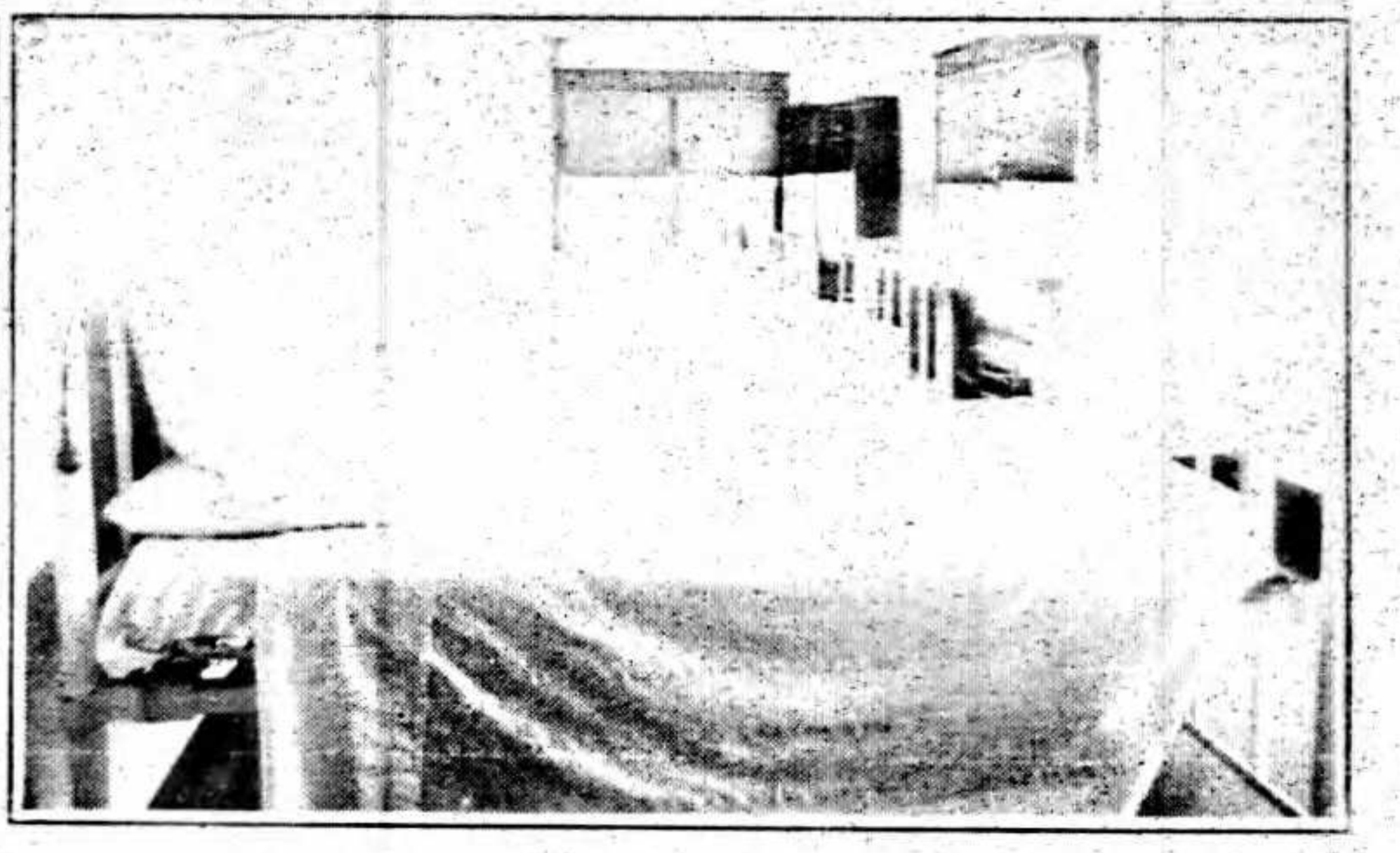
Ward

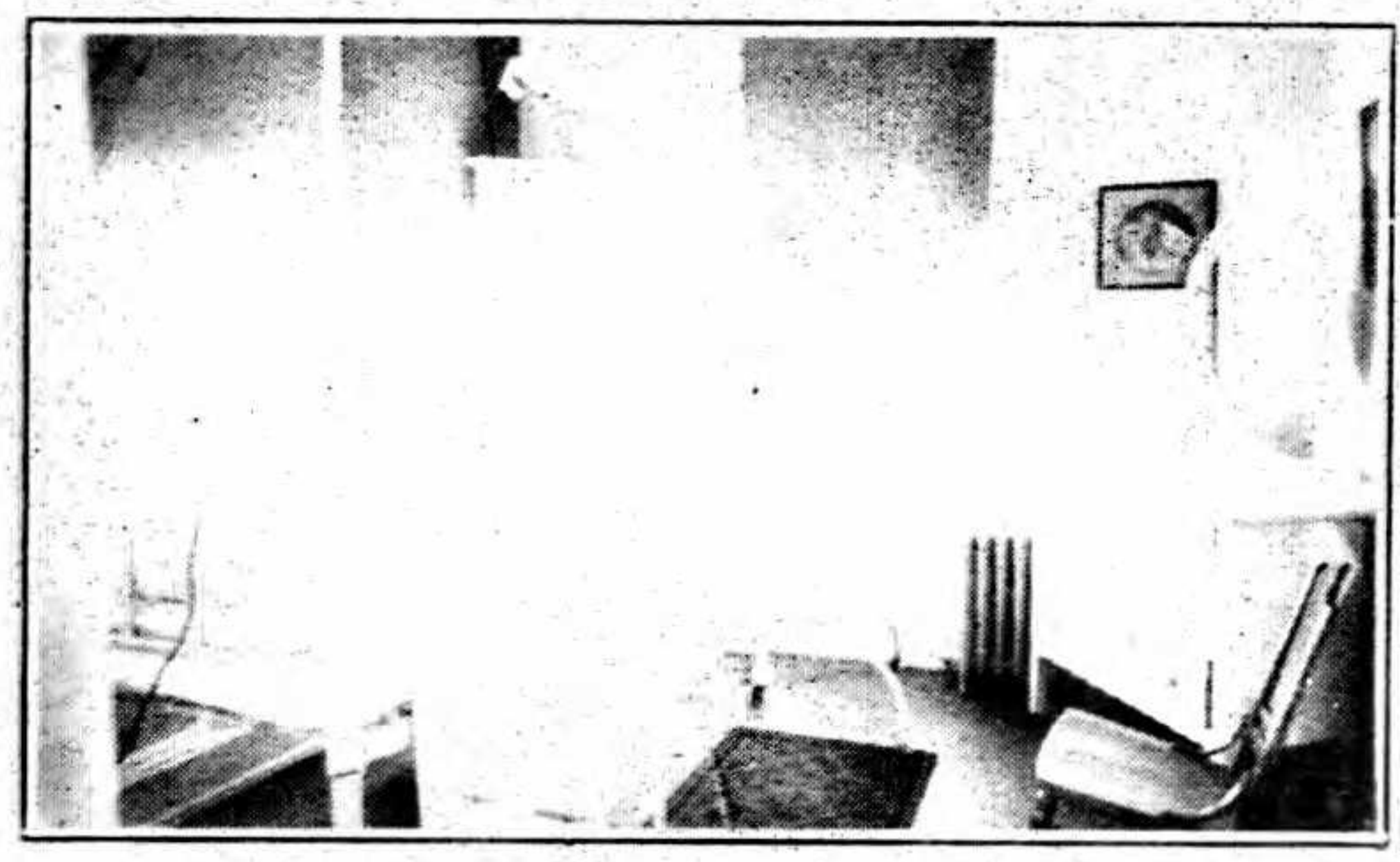
Maternity Room and Twilight Sleep

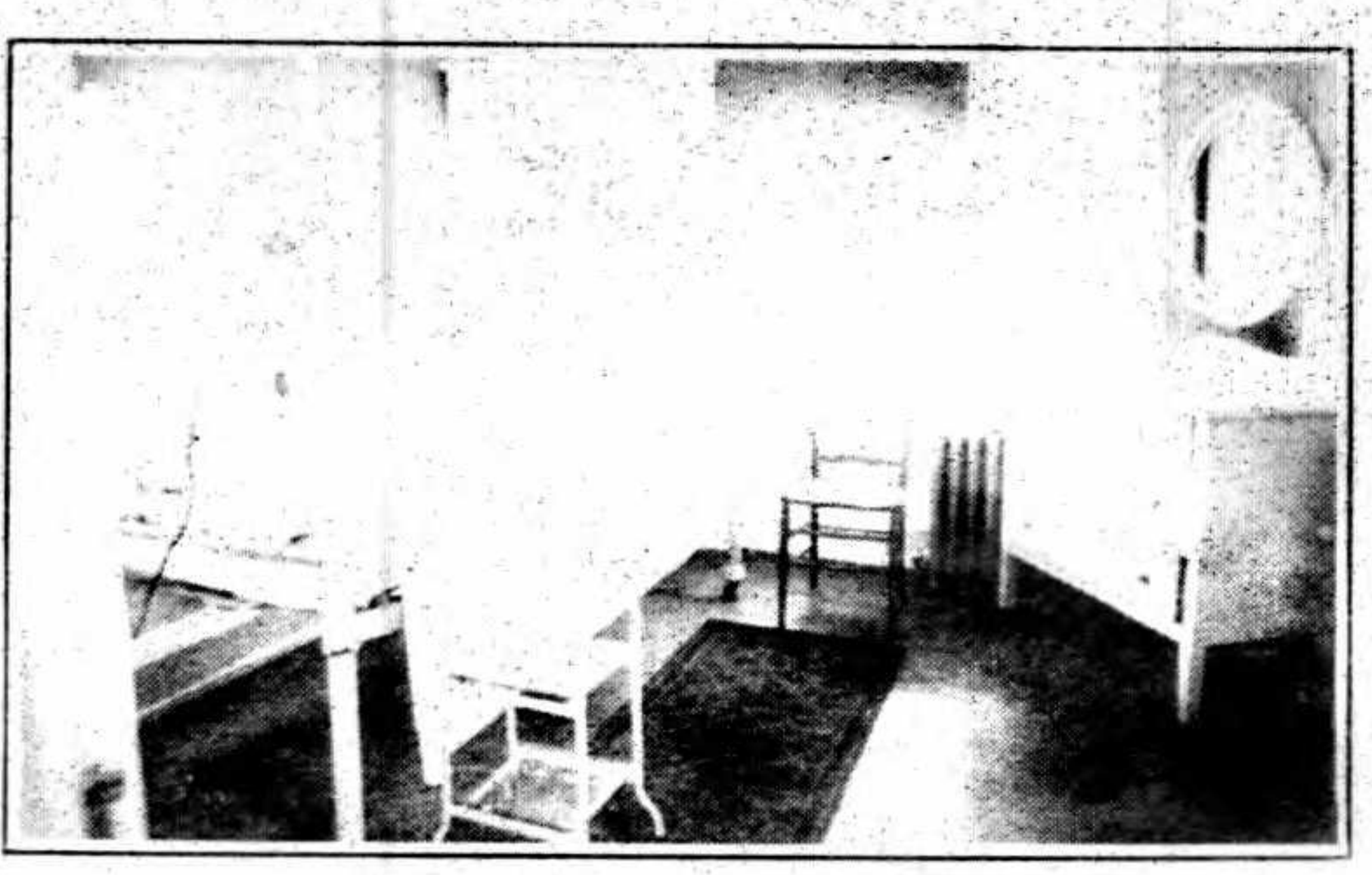
Private Room

PHOENIX FLOUR THE WHITEST THE BEST ASK YOUR GROCER

ENLOE NEWTON T (Isabella) Physician and Mgr Enloe Hospital 330 Flume Phone 112
Enos Ernest tamales 229 Main
Ensley Effie stdt r 529 B Ivy
ENTERPRISE PRINTING HOUSE H A Carson Mgr 531 2d
ENTERPRISE PUBLISHING CO (Jno Briscoe F J O'Brien) Publishers Chico Enterprise 531 2d
Entler Jos F (Mary E) farmer r 340 Salem
Erickson Emil (Emma) foremn r 796 4th B
Ermatinger A Warren mech A H Roos rms 705 Flume
Erwin see Irwin
Esmond Hazel nester D M Co b Virginia st
Estes Chas J farmer b C C Estes
Estes Clarence C (Laura) farmer r s s Sac av 1 w of Glenwood av
Estes Emily S (wid Hewlett) r Kennedy and Nord av
Estes Etta Mrs r Kennedy and Nord av
Estes Hubert (Ethel M) shoes 312 Bdwy r 80 7th
Eubanks Caleb W (Jessie) lab r e s Poplar 2 s of 9th
Eubanks Harry (Cecil) driver Chico Ice & C S Co r w s Hazel 1 n of 4th av
Eubanks Saml B (Elleanore) propr Sequoia Hotel r 537 5th
Evans Adeline T (wid Aaron) r 31 Rio Chico Way
Evans Carmen L lab b e s Cemetery lane 1 n of Big Chico crk
Evans Clarence L r 816 Ivy
Evans Dove Mrs r w s Oleander 2 n of 1st av C V
Evans Elma stdt b Mrs Dove Evans
Evans Forrest R (Ree) mach Chico Garage Co r 438 Locust C T
Evans Frank W carp b 57 4th
Evans Greene W janitor D M Co r 816 Ivy
Evans Harold Q driver Chico Ice & C S Co b 301 Olive
Evans Ina L clk b 230 Humboldt av
Evans Jos M (Cora F) contr bldr r 230 Humboldt av
Evans Light (Kate) emp Chico Water Co b 905 8th
Evans Lillie Mrs cash Majestic Theatre r 301 Olive
Evans Merrick W (Hazel) contr-carp r 127 Ivy
Evans Pearl bkpr b s s 4th av 2 w of Esplanade C V
Ewton Clara M wrapper D M Co b Jeff'n Ewton
Ewton Frank M ydmn D M Co r 8th and Poplar
Ewton Jeff'n (Lucy L) lab r n s 8th 1 e of Poplar
Ewton Louis J hlpr L I Barham b Jeff'n Ewton

F

F and A M No 111 441 1st
Facciano Chas (Irene) (Facciano & Bava) r 8th sw cor Wall
Facciano Peter (Carrie) clk Facciano & Bava r e s Davis 1 n of Calif C T
Facciano & Bava (C Facciano F Bava) saloon 807 Main
Fagan Elida F Mrs r 11th av nw cor Zuni av C V
FAIR THE T J Kelly Co Proprs Dry Goods 334-338 Broadway Phone 458-J
Fairchild Edw N photogr 528 Main
Fairman Hugh H (Maude) contr bldr r n s 5th av 1 e of Oleander C V

TRY AN ADD IN THE DIRECTORY and Supply the Wants of the People

READ THE Saturday Evening Post EVERY NEWS STAND

Butte County Title Abstract Company
ABSTRACTS AND CERTIFICATES OF TITLE
W. T. BALDWIN, President OROVILLE, CALIFORNIA

THE CHICO RECORD Published Mornings Except Monday
THE LEADING MORNING PAPER
RICHARDS & DEUEL, Proprietors Record Building, 117 Broadway CHICO, CAL.

Falconer Edw R janitor D M Co rms Hotel Diamond
Faleger Jos A r 930 Butte B
Fales Byron M (Sue) (Fales & Quigley) r Fruitvale av nr Park av B
FALES & QUIGLEY (B M Fales S R Quigley) Proprs Dick and Dock's Waffle House and Federal Cafe White Help Only Employed 239 Main Phone 628-J
Falk Edw J (Mary) sec Chico Development Committee r 317 Cherry
Faniani Frank E (Maud) rancher r n s Walnut 1 e of Dayton rd
Faniani Jno F (Clara) meat ctr Chico Meat Co r Palm av nw cor 7th av C V
Fanno Asa A (Hazel) (Chalmers & Fanno) r 1029 S Chestnut D A
Fanno Eugene B rms 806 Main
Farlein Frank A (Lena) farmer r s s 12th av 2 w of Francis C V
FARM EQUIPMENT CO (R S Roycroft N A Perry F C Kottkamp) Farm Implements Wagons Hardware and Paints 530-532 4th Phone 336-J
FARMER'S STORAGE & COMMISSION CO (W H Sterling) Esplanade cor 11th av C V Phone 536-J
Farris Vine Mrs hse kpr Enloe Hospital
Farrison Chas H b s s Lindo av 3 n of 12th av
Faul Henry J (Eva F) barber J C Neves r 228 Wall
FAULKNER LOUIS G (Anita) Attorney Waterland-Breslauer Bldg Phone 141 r 110 Normal av
Faylor Chas A (Nettie) emp agency 532 Bdwy r 815 Hazel
Fear Geo A (Isa M) druggist H W Crew Drug Co r Sac av 1 w of Glenwood av C V
Fear R Walter (Kittie) lab r 427 Oak
FEDERAL CAFE (Fales & Quigley) 438 Broadway Phone 573-J
Feletar Frank (Mary) care tkr b 1518 S Bdwy
Fell E T r Dayton rd
Fennessy Genevieve tchr b 1010 S Chestnut D A
Fennessy Gladys I steno M C Polk b 1010 S Chestnut D A
Fennessy Wm H (Louellen) nurserymn r 1010 S Chestnut D A
Fergus Jno M (Mary) lab J W Roper r w s Oleander 2 n of 6th av C V
Ferguson Chas A clk R J Ferguson b 1003 Main
Ferguson Chester E stdt b 1003 Main
Ferguson Erle D (Sarah A) carrier P O r 1110 S Chestnut D A
Ferguson Frank stdt b 1003 Main
Ferguson Harry L clk H A Hintz b 1003 Main
Ferguson Judd T clk C W McLennan r Morehead bldg
Ferguson Melville E (Flora) carp r w s S Main 1 s of 4th B
Ferguson Melville E Jr b M E Ferguson
Ferguson Robt J (Bertha L) hay and grain 1003 Main
Ferguson Robt J Jr stdt b 1003 Main
Ferguson Walter C tmstr b 1003 Main
Ferrell Roy (Caroline) saloon 215 main r 315 6th
Ferreria Frank (Mary) lab D M Co r Laurel bet 3d and 4th C T
Fetters Cath (wid Chas) r 116 Salem
Fetters Geo W clk Fetters & Williams b 116 Salem
Fetters & Williams (F C Williams) furn and undertkrs 525 2d
Fimple Maria B (wid Rufus R) r 443 Wall
Finchley Henrietta (wid T Walton) b 1224 Park av Oak
Finegan Edw (Sarah) tmstr r 54 8th

SEE THAT YOUR NAME AND BUSINESS are properly represented in the Classified portion of the Directory.

THE MEDICAL and SURGICAL REGISTER of the U.S.
Contains the Names of all Physicians Hospitals, Asylums, Etc.
R. L. POLK & CO., Publishers

Finegan Fern M tchr Bidwell Bar Sch b 54 8th
Fink Irene (wid Geo) r 826 Bdwy
Finkernagel Henry (Lena) r Bruce ne cor Ohio C T
Finnell Jas (Isabel C) live stk r 1518 S Bdwy
Finney Alice stdt b 327 Chestnut
Finnicum Adeline L dressmkr b 642 Main
Finnicum Jas D r 535 Orient
Finnicum Jos tmst City r 642 Main
Fioravanti Arth N match mkr D M Co b 202 Locust C T
Fioravanti Quirino (Eliza) janitor D M Co r 202 Locust C T
Fioravanti Turivio sawyer b 202 Locust C T
FIRE DEPARTMENT C E Tovee Chief Main and 4th Hose House 1 Barber Junction Hose House 2 8th and Salem Western Hose 3 5th and Cedar
First Baptist Church e s Salem bet 5th and 6th
First Methodist Episcopal Church Rev E H Smith pastor 4th ne cor Salem
FIRST NATIONAL BANK A H Smith Pres C B Swain Vice-Pres E J Cain Cashr Thos N Crew Asst Cashr Main cor 3d Phone 138 (See front cover)
First Presbyterian Church Rev O E Hart pastor 1st at Bdwy
Fischer Henry C (Belle) mill hd Chico Box Co r 917 Walnut C T
Fish Edith M (wid Chas H) b 707 3d
Fish Ethel S b Jas Fish
Fish Grant C (Gertrude N) musician r w s Linden 1 n of 4th av C V
Fish Jas r s s 7th av 1 w of Laburnum C V
Fish Jesse W (Hazel) cond N E Ry r Laburnum sw cor 7th av C V
Fish Judd A (Eliz) lineman Pac Gas and Elec Co r 144 Humboldt av
Fisher Abraham L (Cynthia) lab r n s 9th 1 e of Poplar
Fisher Clara asst libr Pub Library rms 108 Bdwy
Fisher C Ray mill hd Chico Box Co b A L Fisher
Fisher David (Cath) trav salsn r 1076 S 10th
Fisher Edmund b 826 Bdwy
Fisher Frank (Sadie) lab r 826 Bdwy
Fisher Lee lab r 826 Bdwy
Fisher Saml D (Rosa A) mill hd r 842 Salem
Fitzgerald Francis A (Nellie) plmbr N E Ry b 703 Park av C T
Fitzgerald Jas T (Maude) cashr H. Cornforth r 714 6th
Fitzgerald Wm J shoemkr b s s 4th av 2 w of N Ivy C V
Fleck Cynthia E (wid Benj J) r 527 7th
Fleck Richd baker Chas Lutz b C McL Powell
Fleck Thos M (May) police r 703 Salem
Fleming C Dallas bkpr b Mrs M M Fleming
Fleming Mattie M (wid Thos R) r s s 1st av 2 w of Linden
Fleming Ray T surv b Mrs M M Fleming
Fleming Saml J contr b Mrs M M Fleming
Fletcher Fred R (Mary R) blksmth E E Canfield r s s Sac av 3 e of Nord av
Fletcher Lee E lab b 526 Bidwell ac C T
Fletcher Mayo F b F R Fletcher
Flood Celia P steno First Natl Bank b 1044 S Salem D A
Florence Ethel steno Pac Gas and Elec Co b 205 Wall
Florence Mary S (wid E Walter) b 205 Wall
Flores Manuel lab Chico Nursery Co r 1405 1st

See "Al"

The Bike Doctor
He is an Expert Repairer on the following:
GUNS
LOCKS
BICYCLES
TYPEWRITERS
PHONOGRAPHS
MOTORCYCLES
CASH REGISTERS
Keys Made to Order
Auto-Tire Vulcanizing
Harley-Davidson Motorcycles
AL. LINDQUIST
The Chico Cyclery
128 Broadway
Phone 359-J
CHICO, CALIF.

Chico Cornice and Plumbing Works A. BISCHOFF Prop.
All Kinds of Sheet Metal, Cornice, Ventilating, Skylight, Tin Roofs. Let Us Figure on Your Plumbing, Gas Fitting, Water Pipes. Water Tanks Made and Installed. Also Pumps Sold and Installed. All Kinds of Plumbing Fixtures for Sale.
115 MAIN STREET, CHICO, CAL.

HEALD'S BUSINESS COLLEGE
WATERLAND-BRESLAUER BUILDING Cor. FOURTH & BROADWAY, CHICO, CAL.
Shorthand, Stenotypy, Typewriting, Multigraphing, Bookkeeping, Etc.
NILES R. MOSSMAN, MANAGER

Flowers Frank P (Maria E) lab r 642 9th
F O E Aerie No 218 meets Tuesday ave 441 1st
Fogg Fred L salsn Miller Auto Co rms Diamond Hotel
Folger Vivian stdt b 327 Chestnut
Folsom Sarah A (wid Clinton) carpet weaver r n s Big Chico crk rd 11 w of Nord av
Fong Kee restaurant 123 Main
Forcum Jno B (Martha) r 505 Linden C V
Forcum Mame bkpr Chico Nursery Co b 505 Linden C V
Ford Arta stdt b 944 4th
Ford Clarence G (Esther B) carp r 5th 2 e of Esplanade C V
Ford Nannie (wid Walter) b 1116 Lotus C T
Fordham Jno F (Louisa) r 232 Sac av C V
Fordyce Edgar F (Lillian) garage 739 Bdwy r 120 8th
Foren Eugene E (Helen J) lab r 939 Walnut
Foren Eugene E jr mach b 939 Walnut
Foreman Geo S (Isa M) blksmth b Walnut se cor 6th C T
Forrister Andr J (Cynthia) live stk r w s Beech 2 s of Irwin C T
Forrister Arth G (Millie) eng r Beech sw cor Irwin C T
Forrister Franc M Mrs b 419 5th B
Forrister Mathew L emy P T & T Co b 419 5th B
Forrister Walter G janitor Public Library b A J Forrister
Forster Fred R dairymn Rose Dairy b 1049 S Salem
Forster Ione stdt b 516 Bdwy
Forster Linda Mrs r 516 Bdwy
Fortier Bertha (Fortier & Beardsley) r 119 Bdwy
Fortier Henry (Alice) eng r 1443 6th
Fortier Jos F farmer b 608 Cedar
Fortier L Cares farmer r 608 Cedar
Fortier Magloire farmer b 608 Cedar
Fortier & Beardsley (Bertha Fortier Mrs E Beardsley) women's furngs 121 Bdwy
Forward Jerome K usher Bdwy Theatre b 86 Rio Chico way
Forward Virginia tchr b 86 Rio Chico way
FORWARD WALTER K (Lucy) Vice-Pres Pacific Gas Generator Co r 86 Rio Chico Way
Forward W Herbt (Nellie) lab r s s 4th av 1 w of Esplanade C V
Foss Walter M (Mabel E) cabt mkr r 2d av sw cor Hazel C V
Foster Forest L (Annie B) elev opr D M Co r e s Mulberry 4 s of 5th C T
FOSTER HENRY A (Ida) Chiropractor Goldstein Bldg r Pleasant Valley (See right side lines)
Foster Jno (Laura) lab r 83 Mill C T
Foster Wm E (Margt) cupola tndr W L Mery r s s 9th 2 w of Bartlett
Foster Wm H lab r n s 10th 2 e of Locust
Fotheringham Peter H (Elsie L) propr The Emporium r 725 4th
Fotheringham W Leslie salsn The Emporium b 725 4th
Fowler Harvey (Flora E) r n s Humboldt av 9 e of Elm
Fowler Inez stdt b 329 Salem
Fowler Jno b Diamond Hotel
Fowler M P (Edna) lab r Spruce nw cor 2d av
Fox Geo F (Jessie) tmstr r n s Big Chico crk rd 5 w of Nord av
Fox Mildred stdt b G. F Fox
Frame Jessie K steno Roth & Gay b 1256 S Sycamore D A

OUR SPECIALTY LADIES FANCY FOOTWEAR
The R. E. Roberts Co SMART SHOES
Tel. 637-R Chico, Cal.
236 Broadway
MEN'S DRESS SHOES MEN'S WORK SHOES

KUSEL'S BIG STORE BOOK SELLERS AND STATIONERS
All the Latest Magazines. The Largest Line of Local and Other Post Cards.
PHONE 85 611 MONTGOMERY ST., OROVILLE, CAL.

LANDIS SANITARIUM AND HOSPITAL
A QUITE PRIVATE MEDICAL AND SURGICAL INSTITUTION
Employing Battle Creek Methods
8th Ave. and Esplanade Phone 217-Y CHICO, CALIFORNIA

Francis Manuel L (Annie) farmer r w s Fern 1 n of 11th av C V
Francis Manuel L Jr farmer b Manuel L Francis
Francis Wm T (Juliet) r 72 8th
Francisco Alb blk feeder r Fruitvale av
Francisco A printer b M M Francisco
Francisco Mary Mrs wrapper r Fruitvale av
Francos Thaudros lab D M Co b Gus Alix
Frango Jno lab r 1st av 1 w of Hazel av C V
Franklin Ray stdt b 420 Hazel
Frans Wm S (Lucy) farmer r 315 4th
Fratas Marie (wid Manuel) r 1812 5th
Frederickson Gus (Emma) yd supt r 1464 S Bdwy D A
Frederickson Lillian M b 1464 S Bdwy D A
Free Methodist Church Rev Wm A Quick pastor 9th sw cor Ivy
Freeman Emma (wid Levi) b 104 Arcadian C V
Freeman Jos B (Louise) carp r n s Cleveland av 1 e Fetters av C T
French Albt D (Amelia) janitor First Natl Bank r 529 Wall
French-American Laundry (P Zimenes J Scharer A Mainville) 741 Bdwy
French Caroline (wid Garrett E) b 1447 S Salem B
French Melvin (Josephine A) brtndr 201 Main r 542 Chapman
French Ruthella M b 529 Wall
Freund Jno mach opr D M Co b Mrs Mina Lehman

CHICO SODA WORKS Mineral Waters Soda Water . . . . and Beer
946 FIFTH STREET PHONE 13

Frye Jos W carpet lyr Fetters & Williams b 941 9th
Frost Geo F tinr Nichols Hdwe Co b Mrs M A Frost
Frost Mary A (wid Geo) r n s Irwin av 3 e of D
Fuller Benj T (Anna) rancher r 330 Cedar
Fuller Chas A (Leonora) hostler Truitt & Barnard r 308 4th
Fuller Cora drawing tchr r n s 1st av 2 w of Magnolia C V
Fuller Hazel E stdt b 330 Cedar
Fuller Jno I (Hannah) farmer r n s Nord av 14 w of Sac av
Fulton Leonard J meter rdr Pac Gas & Elec Co rms 709 6th
Fulton Mary F (wid Robt W) r 1224 Park av Oak

G

Gabel Anna b Rupert Gabel
Gabel Rupert (Anna) farmer r e end of Cleveland av at E C T
Gaddis Allen E restr 106 Bdwy
Gage Wm F (Mary A) (Wm F Gage & Son) r 145 4th
Gage Wm F & Son (W F and W M) garage 630 Bdwy
Gage Walker M (Carolyn) (Wm F Gage & Son) b 145 4th
Gagnon Adlore (Alice) eng r 200 Bidwell av C T
Galbraith Nancy G (wid Thos A) r Laburnum sw cor 8th av C V
Galiano Jos (Trinidad) packer S P Co r 5th nw cor Maple
Galiano Marie Mrs b 402 Maple
Gall Jos cigar mkr F J Quilter rms Nelson House

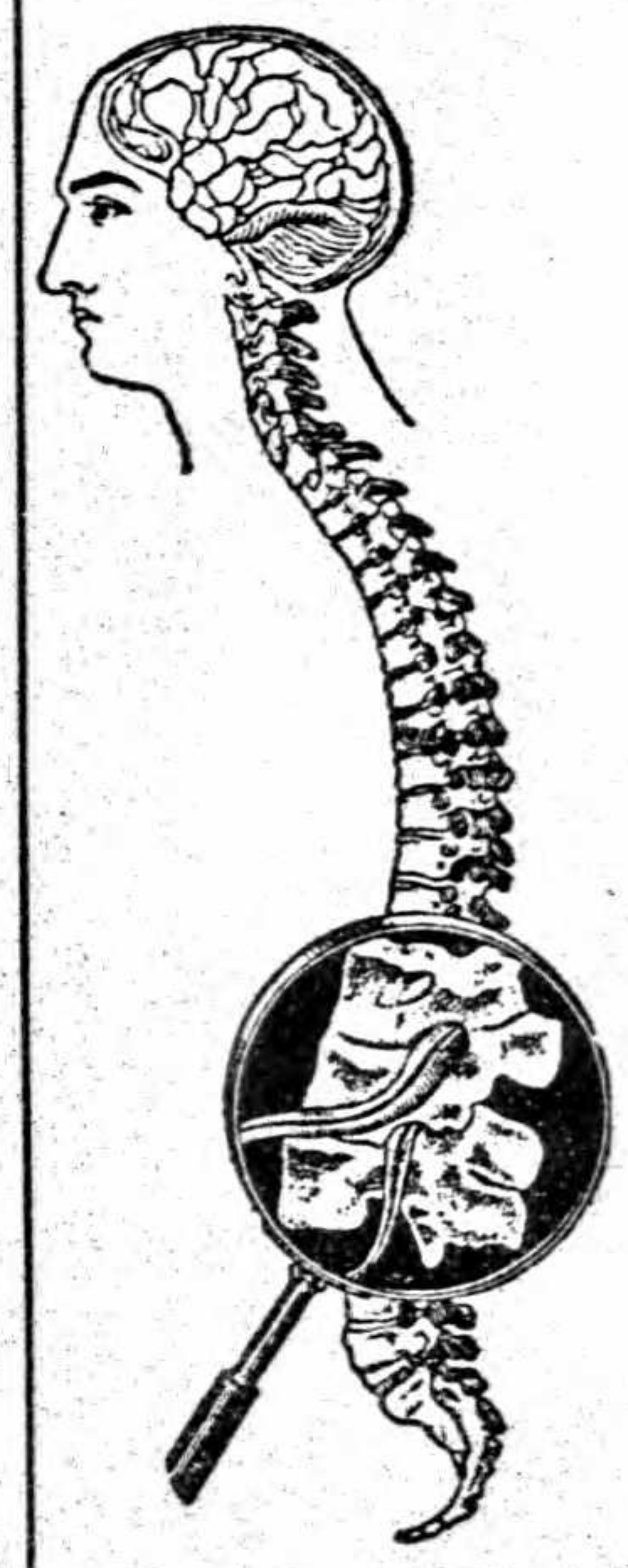

This Spine is Perfect
IS YOURS
?
IF NOT SEE
H. A. FOSTER
Graduate Chiropractor
Class of 1904
Goldstein Bldg.
2nd and Main
CHICO

LANDIS SANITARIUM AND HOSPITAL
LATEST SCIENTIFIC METHODS USED IN TREATING DISEASE
SURGERY—MEDICINE—ELECTRICITY—HYDROTHERAPY
8TH AVE AND ESPLANADE PHONE 217-Y CHICO, CAL.

THE VALLEY PAINT COMPANY
P. B. JOHNSTON, PROP.
FULL LINE OF PAINTS, VARNISHES AND WALL PAPER
WHOLESALE—RETAIL
COR. 2d AND MAIN, CHICO PHONE 28

Oroville Daily Register
Published Mornings Except Sunday
Pre-eminent in its field for 26 years. Largest and best advertising medium in Butte County, California. Sample copies and advertising rates on request. Oroville Register Publishing Company, Oroville, Butte County, California.

Gallagher Edw J clk Richardson Furn Co b 526 Chapman C T
Gallagher Evelyn A phone opr b 526 Chapman C T
Gallagher Gertrude M clk F W Woolworth Co b 526 Chapman C T
Gallagher Hugh W (Cath) farmer r 526 Chapman C T
Galpin Jasper N lab b Mrs Amanda E Smith
Galpin Jno W (Susie) lab r n s Irwin 1 e of Beech C T
Gandy Saml E (Mary E) carp r n s 2nd av 2 w of Palm av C V
Ganow Saml L (Grace) farmer r e s Diamond av 1 n of Walnut av
Gansen Bros (Jacob and Mathias) grain 1006 2nd
Gansen Jacob (Gansen Bros) b 1006 2nd
Gansen Mathias (Gansen Bros) r 1006 2nd
Garber Simeon (Emelia K) b 541 Normal av
Garner Bertram stdt b 57 4th
Garner Leon M (Eliza) farmer r 94 4th
Garrett Barney R (Lillie A) sawyer D M Co r Walnut ne cor 7th C T
Gary Marvin M (Emma) driver Union Oil Co r 1027 4th
GATCHELL ELLA F Physician 133½ Broadway Phone 56 r 5th cor Woodland av and Alder Phone 267
GATCHELL WILLIS L (Ella) Physician 133½ Broadway Phone 56 r 5th cor Woodland av and Alder Phone 267
Gates Sarah I Mrs r e s Oleander 3 n of 8th av C V
Gatti Edw T barber 229 Main rms Wall cor 3d
Gay Geo H (Roth & Gay) r Speedway Track
Gay Maude (wid Albt G) r n s 4th av 1 w of N Cherry C V
Gazules Peter barber 427 A 2d rms 211 Humboldt av C V
Geddis see Gaddis
Geer Ida M Mrs cook r 1027 5th
Gehly Elmer E (Laura) carp r n s 12th av 1 w of Holly av C V
Geiger Margt E (wid Jno L) r 718 Mulberry C T
Genant Geo clk Economy Stores b 46 9th
Genovese Umberto (Clorinda) lab D M Co r 1910 S Sycamore B
Gentle Ezekiel (Ameda) farmer r w s Pomona av 2 s of Almond
Gentle Fred farmer b Ezekiel Gentle
George Annie Mrs b 220 Oak
George Clarice stdt b 841 3d
George Jas B (Nellie D) cond r 70 7th
George Manuel P (Maggie) lab r s s Deveny av 2 w of Dayton rd
George Margt nester b 70 7th
George Nellie D Mrs clk Miller & Minderman r 70 7th
German Lutheran Church Rev P A Schmiedtke pastor services held in Christian Ch Hazel bet 4th and 5th
German M E Church Rev Wm Schuldt pastor 1020 S Bdwy
Germania Hotel (Geo Spencer W T Smith) Orange se cor 4th
Gessler Donna b G W Thomasson
Ghigliotti Danl clk b 1042 10th
Ghigliotti Giovanni (Philomena) propr Italia Hotel r 1042 10th
Ghiselin Lillian H (wid Jos) r s s Walnut av 4 e of Dayton rd
Ghiselin Marion R rancher b Mrs L H Ghiselin
Ghiselin Wm H carp b Mrs L H Ghiselin
Gibbs Chas I carp b I S Gibbs
Gibbs Chas L real est rms 412 Salem
Gibbs Eunice M b I S Gibbs
Gibbs Ira S (Lida E) lab r e s Palm 1 s of 5th av C V
Gibson Alex T (Frances W) real est r 239 1st av C V
Gibson Cecil C driver F E Hannah b Mrs Laura Chapman

ROSE CITY WET WASH LAUNDRY
M. F. BROUILLARD, PROP.
50c A SACK
PHONE 272 CHICO, CAL.

Gibson Edw L (Alice A) detective 316 W B Bldg r 228 4th
GIBSON IRON WAREHOUSE (Frank S Seiler) 1st nr Main Phone 371-J (See left top lines)
Gibson Jessie E steno Jas H Jones & Co b 1010 S Chestnut D A
Gilbert Frank S (Maud) orchardist r 10th av 1 w of Arcadian C V
Gilbert Wm J (Zema) flymn Majestic Theatre b 87 Boucher av C T
Gill Floyd E (Verna) clk F E Hannah b 633 6th
Gill J lab Chico Nursery Co
Gillespie Herbt stdt b 420 Hazel
Gillett Lloyd A (Bertha) mach r 922 Walnut
Gillum Winfield S (Amelia) lab r e s Nord 7 n of Stewart av
Gilman Benj F stdt b Iroquois sw cor Sequoia av C V
Gilman Tilden C brtndr 201 Main rms 305 2nd
Ginsbach Agatha (wid Peter) r Park av nw cor 6th B
Ginsbach Mary R steno b Mrs Agatha Ginsbach
Gilmore Albt F (May) farmer r 63 Humboldt av
Ginsbach Mary R steno P T & T Co b 524 Park av B
Glass Albt H barber b 94 8th
Glass Lacy (Virginia K) brtndr G A Barrett r 94 8th
Glass Pearl Mrs r n s 9th 3 w of Elm
Glenn Frank plmbr r n s 11th av 4 w of Holly C V
Glover Howard L hlpr H Cornforth b 1443 6th
Goble Elmer (Maude C) fences r Esplanade ne cor Washn av
Goe Julia L tchr b 939 5th
GOE MOSES H (Addie B) City Marshal and Tax Collector Municipal Bldg r 939 5th
Goe Nola O tchr b 939 5th
Goe R Nelson tchr b 939 5th
Goebel Frank P (Marie) tailor Jno Asser r 1062 S Sycamore
Goekler Henry E (Maggie) painter r Sierra sw cor 8th
Goekler Albt J (Dollie) painter r Humboldt av nw cor Poplar
Goldback Geo farmer b Jos Goldback
Goldback Jos lab N E Ry r e end Cleveland av at E C T
Golden Rule Store The A F Lieurance mgr dry gds Main ne cor 2d
Goldsmith Chas brtndr 245 Bdwy rms 427½ 3d
Goldstein Building Main cor 2d
GOLDSTEIN J OSCAR (Jeanette) Attorney at Law Rooms 5 and 6 440 Broadway Phone 482-R r 529 Normal av Phone 342-R
Gomes Antone lab b 732 Bidwell av C T
Gomes Geo H lab b 732 Bidwell av C T
Gomes Jos lab b 732 Bidwell av C T
Gomes Manuel W (Rosie) lab r e s D 3 n of Irwin C T
Gomes Mary M (wid Manuel) r 732 Bidwell av C T
Goodbub Louis (Sarah L) grocer 805 Del Norte B r 1614 S Bdwy B
Goodman Brian farmer b 536 Esplanade C V
Goodman Elmer farmer b 536 Esplanade C V
Goodman Horace S (Ella) farmer r 536 Esplanade C V
Goodman Howard farmer b 536 Esplanade C V
Goodwin Thos W appr Record
Gordegio Encarncio Mrs b 1405 1st
Gordon Andr Y (Olivia) shoe repr Esplanade nr 3d av r 3d av ne cor Laurel C V
Gordon Mary L (wid Geo W) b e s Oleander av 2 n of 6th av C V

Did You LOSE the Opportunity of Boosting Your Business?
If your Firm is not Represented in THE CITY DIRECTORY in a complete a manner as it should be—YOU ARE THE LOSER. Your Competitor—THE MAN THAT ADVERTISED—IS THE WINNER. Read and Reflect. Look throughout the Directory and especially in the Classified Portion, "THE BUYER'S GUIDE," and see just how he is represented. Then accept the OPPORTUNITY the next time our representative calls.

PHONE 302-L 618 MONTGOMERY ST., OROVILLE
J. E. SANGSTER The Rexall Druggist For Your Drug Wants

I. G. MARKS Real Estate, Insurance . . . . and Notary
PHONE—Office, 607-R 411 THIRD ST., CHICO, CAL.

Read The Chico Enterprise
Publishing Every Evening All the Local and County News and United Press Dispatches.

Gordon Ray J tchr Walnut Dist Sch r Chico R F D Motor A
Gorley Jas lab rms 837 Main
Gossett Ruth stdt r 735 8th
Gouget Louis J (Cora V) phys 336 Bdwy r 120 Normal av
Gould Russell (Florida) supt of power N E Ry r 824 Olive
Gow Jeff'n N (Bessie M) mech Wm F Gage & Son b Laurel se cor 3d av
Gowing Fred E (Imogene) mill hd Chico Box Co r 1908 S Salem B
Gowing Lucian E clk J O Thrower b 1908 S Salem
Graber Anton lab b 1437 S Sycamore B
Grace Jno F clk Wm Grace b 129 Locust C T
Grace Wm (Ellen) grocer 2d e of Locust C T r 120 Locust C T
Graeber Herman (Margt) r rear 1437 S Sycamore B
Graessler Ernest F cement contr rms Union Hotel
Grafe Frank gardener b 1004 Ivy
Grafe Wm (Kath) miner r 1004 Ivy
Grafe Wm J gardener b 1004 Ivy
Graff Hettie R (wid Jno) r 67 Rio Chico Way
Graff Wm R (Anna) clk Miller & Minderman r 53 4th
Graham Gerald H (Mina) optometrist Dupen's r 639 Olive
Graham Harry F sawyer r w s Everett 1 s of Little Chico crk
Graham Levi (May) propr The Broadway r 812 Bdwy
Graham Robt L (Edith) lab b 457 Laurel C T
Grannis Marie S (wid Geo S) b Hickory sw cor Warren
Grant Frances A nurse b 44 5th
Graves Building Main sw cor 2d
Graves Frank C (Graves & Blasingame) rms 730 2d
Graves Harold D stdt b 629 1st
Graves Lillian B (wid Geo W) r 706 5th
Graves Linus V (Merle) real est r 629 1st
Graves Thelma lndy wkr Chico Steam Lndy b Laburnum bet 4th and 5th av S C V
Graves & Blasingame (F C Graves Roberta Blasingame) confs 240 Bdwy
Grawitz Book Bindery (C A Grawitz) 625 Wall
Grawitz Chas A (Rhoda) propr Grawitz Book Bindery r 625 Wall
Gray Albt A (Bridget) mill hd Chico Box Co r 86 Bidwell av C T
Gray Calvin I (Hattie S) orchardist r s s Fruitvale av 1 w of Park av B
Gray Geo M (Phillipa) farmer r 129 6th av C V
Gray Jessie B tchr b 129 6th av C V
Gray Jno L (Evangeline) shoe rpr 407½ Main r 21 7th
Gray Melvin G (Maybelle) linemn N E Ry r s s Centennial av 2 e of Sierra
Gray Playdon lab D M Co b M G Gray
Gray Robt W (Agnes) (Gray & Hall) r 1184 S Bdwy D A
Gray Shelley F (Bessie) clk O D Taber Jr r 125 Locust C T
Gray Susan A (wid Saml) r 305 8th av C V
Gray Wesley A driver Butte City Stage b 621 Locust C T
Gray & Hall (R W Gray G S Hall) plumbers 804 Bdwy
Grealy Jas Rev asst rector St John The Baptist Ch b 742 4th
Green Wm H sergt U S Marines rms La Grande Hotel
Greenwood Anson (Delia) r 426 Flume
Greenwood Sarah A (wid Chas) r Shoshone av sw cor 12th av C V
Greer Laura Mrs rms 837 Main
Gregory Mary nurse Sac Valley Hosp rms 818 Chestnut
Grein Anna (wid Philip) b 330 Ivy
Grein Mona milliner Burnette Schooling b Philip Grein

A Business-Like advertisement puts its display where it will be seen by those looking for something you have to sell. *Try* the Classified portion in *The Directory*

PHOENIX FLOUR THE WHITEST THE BEST ASK YOUR GROCER

An "Offer" in The Directory
Will Help Supply the "Wants" of the People

Grein Philip livery 7th cor Main r e s 3d av 1 s of River rd (Northgraves Addn)
Greitzer Israel mgr Jacob Mos r 245 Main
Grenier Arzelie Mrs b 608 Cedar
Grenier Fred lab r s s Humboldt av 1 e of Mill
GRIBBLE WM H (Felicia E) Propr Western Gas & Electric Appliance Co 518 3d r 343 Normal av
Gribble Wm M (Charity) r Kennedy av w of Nord av
Grieves Evert (Eliz) (Grieves & Wilson) r Humboldt av 2 w of Linden
Grieves & Wilson (E Grieves H E Wilson) dyers 739 Main
Griffin Ely stdt b 641 8th
Griffin & Skelly Co fruit packers 1st at S P Tracks
Griffith Ardye stdt b G L Griffith
Griffith A r w s Boucher opp Calif C T
Griffith Eliz tchr High School rms 535 3d
Griffith Geo L (Mary A) farmer r w s Laburnum 1 n of 7th av C V
Griffith Russell L tchr b G L Griffith
Grimm Wm M (Sarah) rancher r Sac av n of Glenwood av
GRISWOLD JOHN W (Henrietta) Mgr Griswold Lumber Co r 915 S Salem D A Phone 177
GRISWOLD LUMBER CO John W Griswold Mgr 725 Broadway Phone 405-J Mill at Cohasset Phone 19-F-13 (See left top lines)
GRISWOLD WILLIAM B with Griswold Lumber Co r 628 Normal av Phone 657-J
Gross Geo (Louise) lab Chico Nursery Co r River rd w of Crouch av
Groves Frances A (wid Wm V) r 1386 Park av Oak
Grumberg Albt lab D M Co r Pleasant Valley rfd Box 94
Gruss Augusta (wid Theo) r 1138 S Chestnut D A
Guerin Harry L (Mary) police r 819 Chestnut
Guerin Harry Z cigars 134 Bdwy b 819 Chestnut
Guerin Rev Patk rector St John The Baptist Ch (R C) r 742 4th
Guill Anna M Mrs clk Guill's Seed Store r s s Humboldt av 4 e of Elm
Guill Geraldyne M stdt b s s Humboldt av 4 of Elm
Guill Henry H (Janette) structural eng r e s Magnolia 1 n of 2d av C V
Guill Jno H b Jno H Guill Jr
Guill Jno H Jr r end Humboldt av
Guill Lee B (Lorene) propr Guill's Seed Store r Humboldt av nr Bruce C T
Guill Lloyd M clk Guill's Seed Store b L B Guill
GUILL'S SEED STORE Lee B Guill Propr 102-112 Broadway Phone 559-J
Guilmette J Ralph (Ellen) lab r Arcadian nw cor 8th av C V
Guinazzo Angelo (Guinazzo Bros) b Louis Guinazzo
Guinazzo Bros (Louis and Angelo) produce Lone Pine av cor Chico av
Guinazzo Louis (Guinazzo Bros) r Lone Pine av and Chico av
Guinn see Guynn and Gwinn
Gumble Eugene J (Myrtle) clk H E Cutter r w s Palm 2 s of 5th av C V
Gummow Chas A (Lucy) trav salsn r w s Fetters av 2 n of Cleveland av C T
Gummow Clyde C A statistician b C A Gummow
Gunby Jos H O mgr Chico Lbr Co r e s Esplanade Sac av C V

READ THE Saturday Evening Post EVERY NEWS STAND

Only $1.00 WORTH $100 TO ANY REAL ESTATE MAN
National Real Estate Journal
R. L. POLK & CO., Publishers ST. PAUL, MINN.

THE CHICO RECORD
THE LEADING MORNING PAPER
Published Mornings Except Monday
RICHARDS & DEUEL, Proprietors Record Building, 117 Broadway CHICO, CAL.

Gupton Steve M musician b 626 Laurel C T
Guynn Creed A (Guynn & Guynn) b 741 1st
Guynn Ethel L b J F Guynn
Guynn Jas F (Bethena) farmer r 3rd av nw cor Laburnum C V
Guynn Wm R (Hallie H) (Guynn & Guynn) r 114 Woodland av
Guynn & Guynn (W R and C A) autos 424 4th

H

Hacker Jesse E (Mamie) carp r 515 Cave
Hadler Fred A (Marg) carp b e s Nord av 2 n of Stewart av
Hagen Harry H barber B C Van Nice rms O E Tracy
Haggreen Jno P (Alice) mach r 965 Calaveras B
Hail Martha A tchr b s s 6th av 1 e of Oleander av C V
Haile Henry (Jane) r 806 3d
Haile Irma B b 806 3d
Halbach Christi E (wid Jno) b 212 S 7th B
Hall A porter rms 315 Bdwy
Hall Alfd M (Stella M) firemn D M Co r 1861 S Salem B
Hall Alma stdt b 641 8th
Hall Geo S (Pauline V) (Gray & Hall) r 1006 Academy
Hall Wm (Gladys) r n s 4th av 1 e of Spruce av C V
Hall Wm S (Grace G) hay and grain r 1413 S Salem B
Hallam House J Cooper prop 2d cor Wall
Halley Leona P steno D M Co b 316 Hazel
Halley Nancy H steno Reynolds & Dyer b 316 Hazel
Halley Pressly W (Mary) r 316 Hazel
Halliday ——— r n Ivy sw cor 2d
Ham Mary J (wid Andr J) r 67 8th
Hamilton Chas window clnr r 815 Oak
Hamilton City Stage (W H Bauman) 56 8th
Hamilton Emma (wid Thos) b 431 9th
Hamilton Everett B (Ida) eng r n s Humboldt 3 w of S Salem B
Hamilton Fred asst foremn Mrs E K Bidwell
Hamilton Fred O (Ida M) rancher r s s Humboldt av 2 e of Elm
Hamilton H J porter Park Hotel
Hamilton Jos S (Mollie) cement contr rms 5th av 2 e of Oleander C V
Hamilton Mary E (wid Fred A) b 218 Chestnut
HAMILTON PERCY LEE (Frances) Physician and Surgeon I O O F Bldg 244 Broadway Phone 54 r 218 Chestnut Phone 89
Hamlet Oscar W (Kate T) lab r w s N Hazel 1 n of 2d C V
Hamlin Josephine (wid Alex) r 203 4th
Hamlin Minnie (wid G Rodney) (Murphy & Hamlin) b 203 4th
Hanarhan Edw M lab b W M Hanarhan
Hanarhan Wm M (Anna) mill foremn D M Co r Walnut ne cor 6th C T
Hanlon Jas A brtndr 317 Bdwy r 633 same
Hann Floyd B (Edith) carp r 705 Mulberry C T
Hann Walter (Ethel) contr carp r e s Sac av cor Oleander C V
Hannah Dolphus A (Lydia A) clk F E Hannah r Algonkin cor 12th av C V
HANNAH FRANCIS E (Alice M) Groceries Broadway cor 5th Phone 127 r Pomona av nr River rd at 5th Phone 601-J

THE MEDICAL and SURGICAL REGISTER of the U.S.
Contains the Names of all Physicians Hospitals, Asylums, Etc.
R. L. POLK & CO., Publishers

COLLECTIONS
J. R. BOYCE Credit Reports Fire Insurance
411 Third Street Phone 607-R CHICO, CAL.

Hannis Bert (Rilla) surveyor M C Polk r s s 12th av 1 w of Holly C V
Hannis Ira W (Harriet R) grader b 706 9th
Hanscom Arth W (Stapleton & Hanscom) b 1441 6th
Hansen Colonel messr W U Tel Co b 73 Mill C T
Hansen Flora A Mrs r 73 Mill C T
Hansen Guy E (Lottie C) mstr mech b 703 Salem
Hansen Harold M surveyor b 73 Mill C T
Hansen H Wm stockmn r n s Vallambrosia av 2 e of Cemetery lane
Hanson Israel J (Mary E) farmer r Magnolia ne cor 6th av C V
Hanson Mary E Mrs shoes 342 Bdwy r Magnolia ne cor 5th av C V
Hansen Wm jan Enloe Hospital
Happ Leo E clk Chico Hotel
Harbour Mary A (wid Wm H) b Mrs America Baird
Harbour Taylor L (Bernice) barber r 946 Cedar
Harden Fred hodcarrier r 700 9th
Hardin Dollie cook rms 812 Bdwy
Harding Caroline A Mrs r 904 8th
Hardy Geo W (Pearl) eng Chico Ice & Cold Storage Co r 733 Mulberry C T
Hardy Jno Mrs cook Sac Valley Hosp rms 818 Chestnut
Hardy Walter lab b 733 Mulberry C T
HARKNESS ED (Nancy) Cashr Butte County National Bank r 825 3d Phone 50
Harkness Helen b 825 3d
Harkness Margt tchr Oakdale School b 825 3d
Harlan Thaddeus E (Frances E) pres Chico Nursery Co r 1596 3d
Harris Annie (wid Thos H) r 1550 S Salem B
Harris Chas (Agnes) carp r n s Nord av 5 w of Sac av
Harris Edith tchr b 31 Rio Chico Way
Harris Edw W (Lydia A) miner r Zuni se cor 12th av C V
Harris Edw W (Alice) lab r n s Warren 2 e of Pomona av
Harris Eldon F (Irene) lab r 202 Spruce C V
Harris Frank F lab b J H Harris
Harris Harry barber rms 427½ 3d
Harris Henry L stdt b 525 Esplanade C V
Harris Herman barber 834 Main rms 427½ 3d
Harris Isabel b 21 Rio Chico Way
Harris Jennie E fruit wkr b Chas Harris
Harris Jno H (Sophronia) orchardist r 525 Esplanade C V
Harris Jno O (Laura) garage w s Esplanade of Lindo channel C V r 11th av cor Soshone C V
Harris Jos H (Frances) farmer r Jackson se cor Wisconsin C T
Harris Josephine dressmkr r 633 Bdwy
Harris Mabel nester D M Co b 33 Rio Chico Way
Harris Nelson clk b Chas Harris
Harris Paul R (Jessie) rancher r 215 8th
Harris Sue Mrs b 1492 S Salem B
Harris Thos farmer r 1st av ne cor Arbutus C V
Harrison Emma J (wid Harry) r e s Laburnum 3 n of 4th av C V
Hart Florence tchr b 38 5th
Hart Jno W (Georgie) miner r w s Laburnum 1 s of 10th av C V
Hart Grace steno J A E Shuster b 38 5th
Hart Oroville E Rev pastor Presbyterian Church r Esplanade 1 n of Big Chico crk C V
Hart Thos B (Bessie) r 320 Normal av

See "Al"

The Bike Doctor
He is an Expert Repairer on the following:
GUNS
LOCKS
BICYCLES
TYPEWRITERS
PHONOGRAPHS
MOTORCYCLES
CASH REGISTERS
Keys Made to Order
Auto-Tire Vulcanizing
Harley-Davidson Motorcycles
AL. LINDQUIST
The Chico Cyclery
128 Broadway
Phone 359-J
CHICO, CALIF.

THE PACIFIC GAS BURNER
"A HYDRO-CARBON GAS PLANT"
The cheapest fuel on the market—50 per cent cheaper than wood, coal or gas. Average cost, ONE-HALF CENT PER HOUR for cooking or heating
P. O. BOX 659

AUTO EXPRESS—BAGGAGE AND LIGHT HAULING AT LIVE AND LET LIVE PRICES
GIBSON IRON WAREHOUSE
FRANK S. SEILER, Prop.
SAFE STORAGE : : REASONABLE RATES
First Street, Near N. E. Depot Phone 371-J Chico, Cal.

The Lee Pharmacy
A. S. JONES Proprietor
Odd Fellows' Building
Chico, Cal.
Cor. 3rd and Broadway
PHONE 10
OUR 3 SPECIALTIES
Accuracy
Pure Drugs
Courteous Treatment

Hartman Danl F lab b Geo Hartman
Hartman Geo E (Pauline) lab r s s Fruitvale av 7 w of Park av B
Hartman Mary J Mrs r n s Fruitvale av 9 w of Park av B
Hartman Millard A mill hd b Mrs M J Hartman
Hartman Ralph S mill hd b Mrs M J Hartman
Hartman Wm J lab b Mrs M J Hartman
Hartman Wm J (Minnie) rancher r n s Warren 1 e of Pomona av
HarveyHarvey Amos (Nellie) lab r Humboldt av nw cor Linden
Harvey Jno W (Eliz) phys 244 Bdwy r 1108 5th
Harvey Leslie V pianist Bdwy Theatre b 1404 S Sycamore B
Harvey Wm J (Alice L) foremn D M Co r 1404 S Sycamore B
Haseleu Edw A boilermkr r 457 Bidwell av C T
Haseleu Leonard R (Florence L) clk Northern Cal Power Co b 310 Esplanade
Haseltine Lawrence emp rms 704 6th
Haskins Edwin (Lettie) farmer r Crouch and Edgar av
Haskins Fred A (Kate) contr 321 2d r 1318 S Salem D A
Haskins Fred A Jr (Laura) car opr N E Ry Co r 437 S Bdwy B
Hassel Sigvart (Sinnie) foremn D M Co r 42 6th
Hassler Arth L (Essie) lab r rear n s Butte 1 w of Chestnut B
Hastings Ellen (wid Benj C) propr Hastings Pharmacy r 1115 Park av C T
HASTINGS PHARMACY H C Cox Mgr 300 Main Phone 348-R
Hathaway Hiron lab Chico Nursery Co b 220 Oak
Hathaway Myrtle stdt b 841 3d
Haught Myrtle Mrs r s s Centennial 2 e of Bartlett
Hauk Wm (Albany) emp D M Co r Spruce ne cor 4th av C V
Hauser Mr carp rms 617 Chestnut
Hawk Trenmar W (Grace) horse dlr r 526 Bidwell av C T
Hawn Hugh E (Cath) blksmth N E Ry r Elm nw cor 4th C T
Hayden Ellsworth D (Anna) mason r 1141 4th
Hayenge Clara b n s 8th av 4 w of Arcadian C V
Hays Wm K (Kath C) atty Waterland-Breslauer bldg r 1050 S Sycamore D A
Hayton Clarinda (wid Jos B) r 95 7th
Hazel Gold Mining Co 416 2d
Hazen Fred D (Lucy D) elec N E Ry r e s Elm 2 s of 3d C T
Hazen Leon J (Edna) mgr Hubbard-Earll Co r 305 Olive
Hazen Ruth R b F D Hazen
Hazlett Ivy dressmkr r 104 Wall
Heacox Jno T barber R Woodmansee rms Diamond Hotel
Head Building 516 Bdwy
Head Ray D (Velma B) mgr Chico Overland Co r 729 Chestnut
Head Walter W (Laura) dent 244 Bdwy r 516 same
HEALD'S BUSINESS COLLEGE Niles R. Mossman Mgr Waterland-Breslauer bldg (See left top lines)
Heath Jennie M (wid Chas G) tchr Oakdale School r 59 Humboldt av
Heath Lycurgus B (Cort) expmn 1924 5th
Heath Wm A (Eva) driver r 412 Maple
Heaton Merton T (Clara M) civ eng r 406 Sac av C V
Heberlie Bernard S lndywkr Chico Steam Lndy r 641 Laurel C T
Heberlie Ethel clk Jack O'Lantern b R A Thomure
Heberlie Jos B (Eliz) fireman D M Co cor Bidwell and Laurel
Heberlie Wm T (Lois) clk W C Bair r 64 9th

Chico Creamery Home of CHICO BUTTER and BLUE RIBBON ICE CREAM
520 Third Street Phone 44 Chico, Cal.

PHONE: OFFICE 116
THE DOTSON PIPE COMPANY
CEMENT CONTRACTORS
Concrete Irrigation Pipe a Specialty All Pipe Guaranteed to be Water Tight
LOCATION OPPOSITE THE W. P. WAREHOUSE—OROVILLE, CAL.

Heckart Jno C (May) carp r 307 Wall
Hedge Frank S (Eva) bkpr First Natl Bank b 705 Bidwell av Oak
Hedge Jno W (Mattie A) farmer r 705 Bidwell av C T
Hedge Stella M bkpr Singer Sewing Mach Co b 705 Bidwell av
Hedgespath Howard F (Elaine) elec Northern Cal Power Co r 428 Ivy
Heijne Lottie E (wid Carl) r 58 Humboldt av
Heil Nicholas W (Mildred) carp r n s 2d av 3 w of N Ivy C V
Heimbach Alfd C (Cath) grocer Bdwy at 6th r 617 Main
Heimbach A Ray (Jessie C) salsn A C Heimbach r 1044 S Sycamore D
Heimbach Ethel steno b 617 Main
Heller Amos A (Emily) botanist r 212 S 7th B
Helmick Alfd L (Maggie) farmer r n s Big Chico crk rd 8 w of Oak Lawn av
Helms Herbt G (Cora) salsn M Oser & Co r 321 Normal av
Hemingway Guy (Lillie) eng r e s Spruce 2 s of 7th av C V
HEMMINGER CHARLES B (Laura) Photographer 320 Broadway Phone 629-R r 5 4th Phone 483-R
Hemminger Grant U (Mary) lab D M Co r 719 Flume
Henarie Hall 432 2d
Henderson Charlotte E stdt b 457 Laurel C T
Henderson Chas E (Jennie) chainmn M C Polk r 457 Laurel C T
Henderson Geo W (Ida L) lab r 220 Walnut

CHICO SODA WORKS Mineral Waters Soda Water . . . . and Beer
946 FIFTH STREET PHONE 13

Henderson Henry C (Mary D) farmer r 937 Orient
Henderson J T r Shasta rd
Henderson Ruby Mrs wrapper D M Co b n s Big Chico crk rd 9 w of Nord av
Henderson Saml sergt U S Army rms Hotel Diamond
Henderson Wm B (Ethel) lab Chico Nursery Co r n s Nord av 8 w of Sac av
Henderson Wm D (Della) lmbr hdlr D M Co r 1034 S Bdwy D A
Hendricks Mary P (wid Thos P) r 541 Chestnut
Hendrix A J lab Chico Nursery Co
Hendrix Edwin A (Marie C) miner r n s Big Chico crk rd 8 w of Nord av
Hendrix Jno W (Mary) cement wkr r w s Oak Lawn av 4 n of Big Chico crk rd
Hengy Archie Mc N (Hazel) elec Northern Cal Power Co r n s Centennial 1 e of Tulip
Hennigan Saml A brkmn b 831 6th
Hennigan Sarah (wid Jas) tchr Chapman Primary Sch r 831 6th
Henrichsen Marie E (wid Henry) mach opr D M Co r Calif nw cor Jackson
Henrichsen Marshall C lab D M Co b Mrs Henrichsen
Henry Clarence (Pearl) bkpr D M Co b 821 7th
Henry's Corral 920 Oroville av
Henry Earl W mill hd Chico Box Co b 1342 4th
Henry Edw L (Irene) whsemn S P Co r 330 Oak

John Asser=Merchant Tailor
424 Second Street, Chico, Cal.

Western Gas & Electric Appliance Co.
Gas Appliances, Electric Appliances, Motors, Fixtures, Wiring, Repairing, Etc.
518 THIRD STREET. PHONE 694-J CHICO, CALIFORNIA

THE VALLEY PAINT COMPANY
P. B. JOHNSTON, PROP.
FULL LINE OF PAINTS, VARNISHES AND WALL PAPER
WHOLESALE—RETAIL
COR. 2d AND MAIN, CHICO PHONE 28

Oroville Daily Register
Published Mornings
Except Sunday
Pre-eminent in its field for 26 years. Largest and best advertising medium in Butte County, California. Sample copies and advertising rates on request. Oroville Register Publishing Company, Oroville, Butte County, California.

Henry Eliz (wid Allen H) b 540 Salem
Henry Jno H (Sallie) r 1342 4th
Henry Lloyd S lab D M Co b 922 6th
Henry Pearl Mrs mgr Postal Tel Cable Co b 821 7th
Henry Saml L (Julia) agt W F & Co Exp r 922 6th
Henshaw Harriet (wid Park) r 334 Chestnut
Hensley Chas M (Sadie) orchardist r 46 5th
Hensley Ralph E (Carmelita) car opr N E Ry b 46 5th
Hensley Rhoda M (wid J Goodwin) r e s Laurel opp 5th C T
Henson Hazel E b 1326 S Main B
Henson Wiley R (Prudeller) real est r 1326 S Main B
Heplinger Maud Mrs nester D M Co b Fruitvale av
Hermann Jno J (Rose) wagonmkr E E Canfield r 69 Humboldt av
HERMANN LEO M (Annie) Propr Park Hotel Main cor 4th
Herring Etta L b Park av se cor 6th av C T
Herrington Ray H clk Park Hotel rms Western Hotel
Hersey Chas F b F A Hersey
Hersey Fletcher A (Olive) trav salsn r Linden av sw cor 2d C V
HERYFORD HARRY B (Eliz) District Mgr Pac Gas and Elec Co r 1037 3d
Hescock Ida L (wid Geo W) r Lone Pine av nr Chico av
Hescock Merle R rancher r Lone Pine av nr Crosby av
Hetschel Clara M tchr Normal school b 142 Hazel
Hewston Cole lab b 1117 Lotus C T
Hewston Wm b 1462 Park av Oak
Hibbert Chas A (Betty M) clk D M Co r 1538 S Salem B
Hibbert Wm H (Emma) wood turner D M Co r 1490 S Bdwy D A
Hibbs Rollie O (Myrtle) lab r 9th ne cor Oleander C V
Hicks Chas W (Alvina) well borer Spruce nw cor 9th av C V
Hicks Edna clk Fortier & Beardsley rms 417 Normal av
Hicks Henderson A (Isabel) farmer r w s Oleander 2 n of 5th av C V
Hicks Mabel C Mrs r 55 5th
Hicks Mary G (wid Danl T) r 306 Laburnum av
Hicks Velma I music tchr b C W Hicks
Hicks Willis W S (L Alice) elec r w s Laburnum 1 n of 1st av C V
Hicok Wilmer T (Rose) mach W H Pillsbury b Bidwell av sw cor Lowell
Higgins Gust G hostler T E Carroll rms 518 Wall
High School Irvin Passmore prin 1st cor Hazel
Hightower Eliz stdt b 31 Rio Chico Way
Hightower Monica stdt b 31 Rio Chico Way
Hignell Fred (Mabel) lab b Shoshone se cor 12th av C V
Hilario Jos E (Carolina) orchardist r s s Nord 4 w of 8th av
Hill Hiram H (Ida) contr r n s Cave 3 e of C C T
Hill Lawrence W (Grace) brtndr 301 Bdwy r 125 3d
Hill Walter F nurseryman 440 2d rms 320 Normal av
Hill Wilson (Bessie) horse dlr r 309 8th
Hilliard Oliver (Dorcas) orchardist r Kennedy av cor Nord
Hilton Geo E brtndr 215 Main b 303 Olive
Hines Seth O (Mary A) mach r 627 5th
Hinton Edith E phone opr b 229 8th
Hinton Edw B (Louise) trav salsn r 229 8th
Hinton Floyd A (Mabel) mill hd Chico Box Co r e s Nord av 14 n of Stewart
Hinton Frank H (Katie) eng r 1330 2d

ALL ROADS LEAD TO THE
FORD GARAGE
805-811 Montgomery OROVILLE

JOHNSON & OPENSHAW
BUTCHERS
DURHAM AND OROVILLE, - - CALIFORNIA

THE CHOCOLATE SHOP
R. L. JONES, Propietor
410 Myers Street, Oroville, Cal.
PHONE 100

Hinton Geo D tmstr b 1330 2d
Hinton Gladys D phone opr b 229 8th
Hintz Henry A (Cora) grocer 1001 Main r 518 S Bdwy B
Hintz Leona stdt rms 1138 S Chestnut D A
Hintz Vera stdt rms 1138 S Chestnut D A
Hitt Viola steno Sears & Crowder b 925 3d
Hoag Bertha (wid Geo) r 104 9th
Hoar Wm P (Esther) mill hd Chico Box Co r Walnut av opp Dayton rd
Hobbs Jno S (Emily) mill hd Chico Box Co r 835 9th
Hobson Z r Dayton rd
Hodges Geo H (Eva) (Butte Cafe) r 1533 Sycamore
Hofer Helena Mrs matron Public Rest Room r 643 5th
Hoffman see Huffman
Hogan Jas O hostler r e s Esplanade n of Big Chico crk
Hoksen Minnie steno b 406 Cherry
Holaday Oren P rancher r Kennedy av
Holland Danl porter b Diamond Hotel
Holland Geo (Louisa) r 825 9th
Holland Jno W (Harriet) brkmn N E Ry r 530 Walnut C T
Holland Wm T (Lulu) decorator r 1348 S Main B
Hollenbeck Saml J r Richardson Springs rd
Hollensen Isabel (wid Frank P) r 741 1st
Holliday Julia A (wid Jas) b n s 8th av 1 e of Spruce C V
Hollingsworth Fred C A butcher b Wm Hollingsworth
Hollingsworth Jas F farmer b Wm Hollingsworth
Hollingsworth Jas L (Chico Tire & Supply Co) b 829 5th
Hollingsworth Jas R (Mary B) (Chico Tire & Supply Co) r 829 5th
Hollingsworth Julia E b Wm Hollingsworth
Hollingsworth Minnie C b Wm Hollingsworth
Hollingsworth Wm farmer r w s Pomona av 4 s of 5th
Holloway Orville H (Ida E) rancher r 103 Humboldt av
Holm Bert (Margt) mach b Iroquois sw cor Sequoia av C V
Holme Victor (Stella) r 930 Cedar
Holmes Grace L b R P Holmes
Holmes Robt P (Alice A) County Supervisor r Magnolia av sw cor 4th av C V
Holmgren Agnes A steno R White b C G Holmgren
Holmgren Arnold W mach opr D M Co b C G Holmgren
Holmgren Chas G (Anna) carp r n s Boucher 2 e of C C T
Holt Helen F stdt b 926 Orange
Holt Nels (Winifred M) r 926 Orange
Holt Oscar lab D M Co b 926 Orange
Holtorf Arth stdt b 420 Hazel
Holub Jos E bkpr First Natl Bank b 730 3d
Home Alma J (wid Willis) b s s Sac av 3 e of Esplanade C V
Hommes Jno S (Lina) carp r e s Elm 2 n of Butte C T
Hommes Ray carp b J S Hommes
Honodel Adam M (Lois) carp r 620 Locust C T
Honodel Clarence C (Marie) r e s Locust 1 s of 4th C T
Honodel Dewey A (Minnie) mgr city circ Record r 336 Bdwy
Honodel Jno A clk Liston Clark b 620 Locust C T
Honodel Leona M tchr Salem Street Primary School b 620 Locust
Honodel Minnie clk Jack O'Lantern rms 336 Bdwy
Honodel Wm R (Margt A) dentist 206 Waterland-Breslauer bldg r 940 S Chestnut D A

GRISWOLD LUMBER CO.
MANUFACTURERS AND DEALERS IN LUMBER, CHICO, CAL.
PHONE 405-J MILL AT COHASSET 725 BROADWAY, CHICO

Read The Chico Enterprise
Publishing Every Evening All the Local and County News and United Press Dispatches.

Hook Effie V steno W F & Co Exp b J B Hook
Hook Ella J (wid Jas P) r 645 9th
Hook Frank M (Zorada B) clk Miller & Minderman r 4 8th
Hook Jno B (Leonora) farmer r Oleander ne cor 3d av C V
Hook J Frank (Emma) contr r s s 1st av 3 e of Esplanade C V
Hook & Johnson Ranch Dayton rd
Hooper Thos W (Annie) blksmth e s S Main 1 s of 4th B r 417 S Main
Hoover Fern M stdt b 1357 S Sycamore B
Hoover Menno S (Helen) lab r s s 11th av 1 w of Magnolia av C V
Hoover Philip A (Mary A) grocer 835 Main r 1357 S Sycamore
Hope Norman (Nilda) meat ctr b n s 2d av 2 w of Magnolia C V
Horgan Mary A (wid Michl) r 931 5th
Horner Geo D (Zilpha) farmer r 142 8th
Horner Warren D phys b 142 8th
Horning Julius baker Chas Lutz rms 1026 5th
Horton Asa W (Anna) express 422 Bdwy r 204 Butte C T
Horton Dwight (Harriet) expmn 240 Bdwy r Cleveland av se cor D C T
Hoskin Floyd M chauf H Cornforth b 535 Esplanade C V
Hoskin Geo (Nancy E) farmer r 535 Esplanade C V
Hosler Louis A (Olive) lab J H Jones & Co r 1st av cor Linden C V
Houchin Susie Mrs b 26 9th
Houghton G Marion stdt b W A Houghton
Houghton I Ferne stdt b W A Houghton
Houghton Jos R r 432 2d
Houghton Wm A (Alice M) orchardist r n s Big Chico crk rd 13 w of Nord av
Houk see also Hauk
Houk Geo E (Mattie) bridge carp r 829 Normal av
Houk Jas W (A Marie) mill hd Chico Box Co r Spruce ne cor 4th av C V
Houk Jno W (Maude) stage driver r 119 7th
Houk Lemuel A (Hattie) bicycle repr 814 Oroville av r 728 Orient
Houk Mattie A Mrs r s s 4th av 1 e of Oleander C V
House Henry A (Burdon & House) r Duluth, Minn
Houseman Robt P (Dora E) stockmn r Esplanade sw cor 2d av C V
Houston Edna D tchr High School rfd 3 box 79
Howard Howard W (Ethel) meat ctr r 724 8th
Howard Vernon B stdt b 1422 2d
Howard Wm (Mary F) farmer r 1422 2d
Howerton Frank A (Modena) mach opr Polar Ice Co r 410 Wall
Howerton Wm J carp b Hickory nr 4th
Howie Jno P (Eliz) miner r n s 12th av 1 w of Zuni C V
Hoy Theo stablemn Oscar Stansbury b 609 5th
Hoyl Annie M (wid Jonas M) r 217 Wall
HUB THE Charles A Bilkey Propr Men's Furnishings 214 Broadway
HUBBARD-EARLL CO L J Hazen Mgr Hardware 304 Broadway Phone 16
Hubbard Jay K (Myrtle E)(Chico Broom Co) r Arbutus sw cor 3d av C V
Hubbell Lafayette L r 629 1st
Hubbell L L Apartments 629 1st
Huddleson Edw (Azubak) lab r e s Davis 3 n of Virginia C T

An Add Works 365 days in the year when inserted in the Directory

PHOENIX FLOUR THE WHITEST THE BEST ASK YOUR GROCER

Huddleson Oran A tmstr D M Co b Edw Huddleson
Hudson Frank D (Helen) dairymn Chico Creamery r Laurel se cor 4th C T
HUDSPETH BENJAMIN F (Margt) Postmaster r 6th nw cor Poplar
Hudspedth Theo stdt b B F Hudspeth
Huff Thos A (Eva) elec r s s Pomona av 5 w of Dayton rd
Huffman Jas G (Mary E) r rfd Motor A
Huffman Saml B milliner 326 Main rms 440 Bdwy
Huganey Ida stdt b 130 Chestnut
Huggan Ella stdt b 735 8th
Hughes Chas S (Mildred J) grocer 1196 Park av Oak r 507 Walnut C T
Hughes Geo H (Sophie) shpg clk Chico Box Co r 1041 7th
Hughes Herman lab b Laburnum ne cor 9th av C V
Hughes Hugh W (Abi) farmer r Laburnum ne cor 9th av C V
Hughes Jno H coachmn Mrs A E K Bidwell
Hughes Lulu G clk b 507 Walnut C T
Hughes Mason lab D M Co b 507 Walnut
Hughes Sarah (wid Jno B) b n s 12th av 1 e of Holly C V
Hughes Thos W (Josephine) foremn Chico Soda Wks r n s 7th 2 e of Cypress
Hulen Chas S lab D M Co b 141 9th
Hull Jno M lab b P M Hull
Hull Patk M (Laura R) lab r N Ivy nw cor 1st av C V
Humane Society Municipal Building
Hume Anna E (wid Geo L) r 77 6th
Hume Henry F (Susan) r 58 6th
Humphrey Chas A (Margt) shop supt N E Ry r 720 2d
Humphreys Harry L (Margt) painter N E Ry r w s Bdwy 2 s of Fresno B
Humphreys Robt L (Bessie) brklyr r e s Dayton rd 1 s of S P tracks
Hunt Emily I Mrs b Pomona av ne cor Warren
Hunt Geo A lab r w s Poplar 1 s of 9th
Hunter Jno r w s Boucher av 1 s of Wisconsin C T
Hunting Jno L (Laura) fuel r 1497 S Sycamore B
Hunting J Lester lab b 1497 S Sycamore B
Hunting Wm T lab b 1497 S Sycamore B
Huntley Birdie Mrs dressmkr b 130 Humboldt av
Huntley Howard G b 130 Humboldt av
Huntley Louis T (Birdie) tmstr city r 130 Humboldt av
HUPP GEORGE G (Ethel) City Supt of Streets Municipal Bldg r 121 9th
Hurley Jno W (Julia A) lab r 824 Chestnut
Hurley Tillie nester D M Co b 515 Chapman
Hurst Robt C (Jessie) adv mgr Record r 5th av se cor Oleander C V
Hurt Emil E barber J A Mitchell rms 433 2d
Hurtle Glenn C emp rms Oleander nw cor 5th av
Hurtle Leona G b Elmer Goble
Hutchinson Robt (Adeline L) drftsmn D M Co r 1433 S Salem B
Hutchison Walter W (Kath) tailor R Bouthillier r 718 Ivy
Hyde Nellie J Mrs r Shoshone se cor 12th av C V

TRY AN ADD IN THE DIRECTORY
and Supply the Wants of the People

Butte County Title Abstract Company
ABSTRACTS AND CERTIFICATES OF TITLE
W. T. BALDWIN, President OROVILLE, CALIFORNIA

THE CHICO RECORD Published Mornings Except Monday
THE LEADING MORNING PAPER
RICHARDS & DEUEL, Proprietors Record Building, 117 Broadway CHICO, CAL.

I

I D E S Hall S Bdwy se cor 2d
I O O F Annex 520 3d
I O O F Building 244 Bdwy
Ilistine Jas dredgermn b 1482 S Sycamore B
Ilson Geo b Diamond Hotel
Indian Village n s Sac av 1 e of S P tracks
Indian Village Presbyterian Church Rev Santo Wilson pastor Sac av nr Cherry C V
Ingraham Leveret J (Hattie) farmer r n s Oak Way av 2 w of Glenwood
Inman Lewis (Nettie) lab r n s Irwin 1 e of D C T
Inman Ray (Mabel) lab r n s Irwin 2 e of D C T
Ireland Marvin B (Effie) eng r 941 5th
Irving Hershel (Hazel) lab r 820 Cedar
Irwin see also Erwin
Irwin Jas W miner b Wm Irwin
Irwin Mary Mrs b 641 Main
Irwin Robt B correspondent Sacramento Bee r 641 Main
Irwin Wm (Carrie J) farmer r n s Irwin 3 n of B C T
Isenberg Andr J b 832 Flume
Isola Louis (Mary) scavenger r 51 Humboldt av
Italia Hotel (Giovanni Ghighotti) 1042 10th

J

JACK O' LANTERN (F C Graves Roberta Blasingame) Confectionery of All Kinds 240 Broadway Phone 633-J
Jackson Calvin J (Ella) lab J R Case
Jackson Ella M Mrs r Palm av ne cor 5th av C V
Jackson Harold J farmer b W E Jackson
Jackson Maggie M r 618 Flume
Jackson Wm E (Jennie) farmer r Centennial se cor Bartlett
JACKSON WILLIAM P (Alice) Veterinary Hospital Salem nw cor 2d Phone 235-R r 427 Salem Phone 235-Y
Jacobson Henry O (Ruby D) rice grower r e s Cypress 1 n of 5th
Jaekel Bruno F (Nellie) brtndr J O Simms r 85 5th
James Claude T carp b G M James
James Dewey P carp b G M James
James Geo M r s s 2d av 1 w of Laburnum av C V
James Noah (Violetta) (Chico Paint & Oil Co) r 107 9th
James Seth A (Ada) tmstr D M Co r 1036 Butte B
Jamison F Ward steno D M Co b Wm Jamison
Jamison Robt B whsemn r Nord av
Jamison Wm M (Dora) lbr grader r n s Fruitvale 5 w of Park av B
Jamison Wm S (U S N) b Wm Jamison
JAPANESE ASSOCIATION T Terada Pres K Eejima Sec 229 Wall Phone 453-J
Japanese Laundry T Terada propr 217 Main
Jarrett Eunice (wid Jos) r Arcadian nw cor 2d av C V
Jay Albt A (Harriet) firemn D M Co r 441 Mulberry C T
Jay O Elmer (Pearl C) emp D M Co r 568 Chapman C T

SEE THAT YOUR NAME AND BUSINESS are properly represented in the Classified portion of the Directory.

THE MEDICAL and SURGICAL REGISTER of the U.S.
Contains the Names of all Physicians Hospitals, Asylums, Etc.
R. L. POLK & CO., Publishers

Jay Wanda E stdt b 441 Mulberry C T
Jefferies Roy bkpr b 84 Mill C T
Jefferies Thos C (Sarah) r 84 Mill C T
Jeffers Jewitt (Lydia C) farmer r 229 Linden av C V
Jefferson Echo lndywkr Chico Steam Lndy b Arcadian bet 3d and 4th C V
Jefferson Julia A (wid Oscar) r w s Arcadian 2 n of 3d av C V
Jefferson R Vane (Myrtle) plmbr b Mrs Julia Jefferson
Jeffery Ira (Delilah) r 736 2d
Jeffery Robt M (Willena) blksmth r 100 Walnut C T
Jeffrey Geo S (Annie) blksmth 919 Main r Wall cor Humboldt av
Jellison Jos A lab Chico Cemetery b Shoshone av sw cor 12th av C V
Jenken Wm E 2d hd goods 211 Main r 717 Salem
Jensen Alfd R cigar mfr 811 Main r 844 same
Jensen Anna M stdt b Christian Jensen
Jensen Chris (Mary F) blksmth r e s Oleander 2 n of 3d av C V
Jensen Mary C nurse b Christian Jensen
Jessee A Eliz (wid Jno T) r e s Esplanade 2 n of 2d av C V
Jessee N Clarence plmbr r Nord av nr S P tracks
Jewell Philip S clk N E Ry b 1462 Park av Oak
Jewers Alice tchr Rosedale Primary School b W F Jewers
Jewers Wm F (Susan C) foremn Griswold Lbr Co r s s 11th av 7 w of Magnolia C V
Jewett Claude R lab b 92 Boucher av
Jewett David B (Lizzie L) lab r n s Warren 3 e of Pomona av
Jewett Geo C lab b J L Jewett
Jewett Jno L (Ida) lab r Boucher av se cor Calif C T
Jewett Lizzie L Mrs jan Rosedal School b D B Jewett
Jewett Truman L ice puller Chico Ice & Cold Storage Co b J L Jewett
Jobe Susan E (wid Veleet) b 1550 S Salem B
Joesink Henrietta I phone opr b 48 Rose av
Johns Ephraim B nursery r s s Stewart av 3 w of Nord av
Johns Roy nurseryman E B Johns b E B Johns
Johns Wm blksmth Chico Constr Co rms n s Bidwell av 1 w of Park av
Johns Wm H (Louise A) mgr Wm D Walker r w s Laurel 2 s of 3d av C V
Johnson Mrs with Mrs C R Coffmann b Cypress nw cor 7th
Johnson Albt A carp b 820 Flume
Johnson Alice stdt b 1040 6th
Johnson Arth H (Lucile R) bakery driver r n s 5th av 1 w of Magnolia av C V
Johnson Chauncey B (Idella) contr-bldr r e s Nord av 4 n of Stewart
Johnson Dora emp D M Co b Jno H Johnson
Johnson E Castlen conf 438 2d b 636 6th
Johnson Evelyn L tchr Oakdale Sch b 820 Orient
Johnson Frank stdt b C B Johnson
Johnson Frank E carp b 820 Orient
Johnson Hallie L (Ethel) cement finisher r 503 Arcadian av
Johnson Homer emp D M Co b E B Hamilton
Johnson House (L D Macy) hotel 315 Bdwy
Johnson House Saloon L D Macy propr 317 Bdwy
Johnson Isaac M (Emma) farmer r w s Dixon av 1 n of 12th av C V
Johnson Jas b 936 S Chestnut D A
Johnson Jas E bkpr Butte County Natl Bank b 130 Chestnut
Johnson Jno lab b 703 Salem

See "Al"

The Bike Doctor
He is an Expert Repairer on the following:
GUNS
LOCKS
BICYCLES
TYPEWRITERS
PHONOGRAPHS
MOTORCYCLES
CASH REGISTERS
Keys Made to Order
Auto-Tire Vulcanizing
Harley-Davidson Motorcycles
AL. LINDQUIST
The Chico Cyclery
128 Broadway
Phone 359-J
CHICO, CALIF.

Chico Cornice and Plumbing Works A. BISCHOFF Prop.
All Kinds of Sheet Metal, Cornice, Ventilating, Skylight, Tin Roofs. Let Us Figure on Your Plumbing, Gas Fitting, Water Pipes. Water Tanks Made and Installed. Also Pumps Sold and Installed. All Kinds of Plumbing Fixtures for Sale.
115 MAIN STREET, CHICO, CAL.

HEALD'S BUSINESS COLLEGE
WATERLAND-BRESLAUER BUILDING Cor. FOURTH & BROADWAY, CHICO, CAL.
Shorthand, Stenotypy, Typewriting, Multigraphing, Bookkeeping, Etc.
NILES R. MOSSMAN, MANAGER

Johnson Jno H (Alice E) r Davis ne cor Virginia C T
Johnson Jno M (Augusta) lmbr grader D M Co r 210 S 7th B
Johnson Jno W I emp D M Co b Jno H Johnson
Johnson Laura stdt b 1004 1st
Johnson L Melvin (Jane R) mgr E C Johnson r 636 6th
Johnson Margt A (wid Frank) r 820 Orient
Johnson Marion M candymkr b 636 6th
Johnson Myrtle Mrs b Jno Collins
Johnson Nellie stdt b C B Johnson
Johnson Nellie b Wilson Johnson
Johnson Ole M (Rose) lab r 951 Walnut
JOHNSON PAUL B. (Leila) Propr Valley Paint Co 2d cor Main (See left top lines)
Johnson Seth T carp b 820 Orient
Johnson Willard B (Rose) phys Waterland-Breslauer bldg r 994 S Salem
Johnson Wm b Wilson Johnson
Johnson Wm 525 2d
Johnson Wilson (Anna) carp r s s 3d av 2 e of Spruce C V
Johnston Edna I supervisor of music b 532 Salem
Johnston Ella M (wid Thos) b n s Nord av 1 w of 8th av
Johnston Ezra B (Anna) r 532 Salem
Johnston Frances florist 440 Bdwy b F F Johnston B
Johnston Frank F (Mary) carp r e s S Ivy 1 s of 12th B
Johnston Fred B (Mary) clk P O r 1059 S Chestnut B
Johnston Mary F (wid Robt) r 1448 8th
JOHNSTON PAUL B (Lela) Propr Valley Paint Co 2d cor Main r 615 1st (See left top lines)
JONES A S (Bertha) Propr Lee Pharmacy Broadway cor 3d r 936 S Chestnut Phone 569-R (See left side lines)
Jones Aimee M preceptress Normal School b 142 Hazel
Jones Albt D (Rose V) mach r 639 Wall
JONES ALBERT F Vice-Pres Butte County National Bank r Oroville
Jones Albt L (Abbie) farmer r Edgar av nr Lone Pine av
Jones Clyde brkmn S P Co rms La Grande Hotel
Jones E Park (Ollie) lab r 310 Laurel C T
Jones Harry C (Martha C) horseshoer 305 7th r 315 same
Jones Henry F (Ola) horseshoer H C Jones r 425 7th
Jones Jas H pres Jas H Jones & Co r e s Dayton rd 1 s of Laurel av
Jones Jas H & Co Jas H Jones pres feed 511 2d
Jones Jno waiter Union Cafe rms Union Hotel
Jones Jose M (wid Gilman) r 142 Hazel
Jones Juanita tchr b 820 Orient
Jones Julia A b 842 5th
Jones Loren A (Vivian) cashr Golden Rule r 410 7th
Jones M Lillie Mrs b 1596 3d
Jones Marie stdt b 820 Orient
Jones Mark lab rms 812 Bdwy
Jones Minnie Mrs rest 318 Bdwy rms Diamond Hotel
Jones Robt M (Susie) lab Chico Nursery Co r 9th 1 w of Oak
Jones Roscoe (Mae) rice grower r 544 Hazel
Jones Sherman rms Diamond Hotel

OUR SPECIALTY
LADIES FANCY
FOOTWEAR

The R.E.Roberts Co
SMART SHOES
236 Broadway Tel. 637-R Chico, Cal.

MEN'S DRESS SHOES
MEN'S WORK SHOES

KUSEL'S BIG STORE BOOK SELLERS AND STATIONERS
All the Latest Magazines. The Largest Line of Local and Other Post Cards.
PHONE 85 611 MONTGOMERY ST., OROVILLE, CAL.

LANDIS SANITARIUM AND HOSPITAL
A QUITE PRIVATE MEDICAL AND SURGICAL INSTITUTION
Employing Battle Creek Methods
8th Ave. and Esplanade Phone 217-Y CHICO, CALIFORNIA

Jones Sydnia Ann (wid Geo F) r 842 5th
Jones Thos P (Ione) horseshoer H C Jones r 967 Olive
Jones Verl R clk b 544 Hazel
Jordan Thos mach opr D M Co b 418 Park av
Joseph Alfd lab b Manuel Joseph
Joseph Antone lab b Manuel Joseph
Joseph Manuel lab r Mulberry sw cor 3d C T
Judson E Eddy saw filer b 1412 6th
Julien Stephen D (Susan I) r s s 5th 2 e of Walnut C T
June Floy I b L E June
June Leonard E (Albertina) carp r Shoshone nw cor Sequoia av C V
Justis Alice nurse r e s Spruce av 1 n of 5th av C V

K

Kaber Lucy stdt b 33 Rio Chico Way
Kable Lena (wid Wm) r 529 Ivy
Kaley Thelma stdt b 1004 S Hazel D A
Kanel Peter rms 812 Bdwy
Kanel Peter porter rms 211 Humboldt av
Karsten Wm F (Edith) emp Western Gas & Electric Appliance Co r s s Sac av 4 e of Nord av
Kast Roy H tel opr S P Co b 741 1st
Katzenmier Wm F (Rose) mach W L Mery r 942 Butte

CHICO SODA WORKS Mineral Waters Soda Water . . . . and Beer
946 FIFTH STREET PHONE 13

Kaul Peter porter 324 Main rms La Grande Hotel
Kay Oliver W (Goldie) min eng r 43 Mill C T
Keady Geo K lino opr rms 537 5th
Keefer Wm (Mary J) stockmn r n s 2d av 2 w of Magnolia C V
Keely Clyde W (Rosie) r 226 Barber B
Keely Robt P (Ida) lab D M Co r 233 Barber B
Keely Thos W lab D M Co b 233 Barber B
Keffer J Leo emp D M Co b 821 3d
Keller Ezra (Adeline) peddler r 104 Walnut C T
Kelley see also Kelly
Kelley Emma (wid Jno A) b 519 6th
Kellogg Marvin (Agnes) foremn Chico Soda Wks r 7th ne cor Pine
Kellom A r e s Nord av 15 n of Stewart av
Kellom Jno H (Lauretta) glazier D M Co r s s El Dorado 3 e of Salem B
Kellom Mabel A chiropractor 1005 S Sycamore D A
Kellom Mary A (wid Danl) r 1005 S Sycamore D A
Kells Hope bkpr Chico Overland Co b R C Kells C V
Kells Robt C (Hattie A) orchardist r Iroquois av sw cor Sequoia av C V
Kelly Gertrude clk The Emporium b s s 11th av 5 w of Holly av C V
Kelly Harry F (Louise) nurse Sac Valley Hosp rms 818 Chestnut
Kelly Helen tchr b 840 2d
Kelly Jno F (T J Kelly Co) r Berkeley

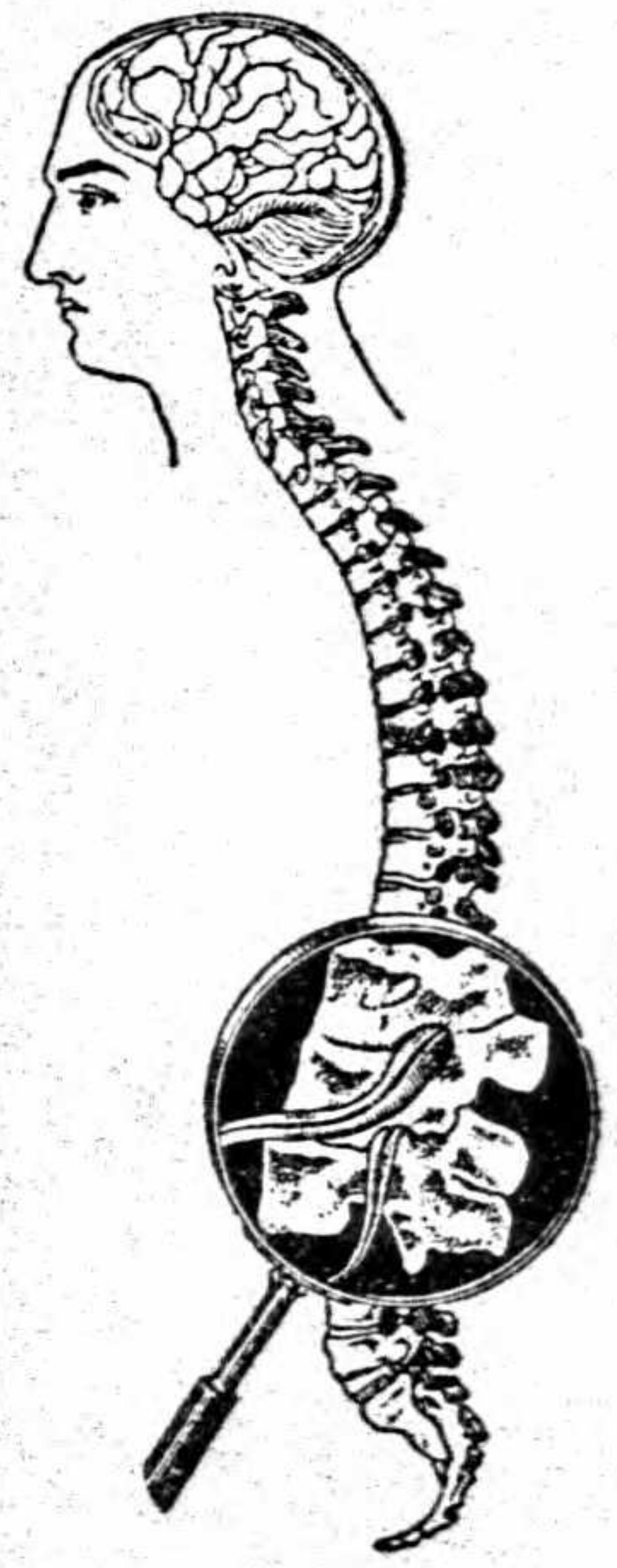

This Spine is Perfect
IS YOURS
?
IF NOT SEE
H. A. FOSTER
Graduate Chiropractor
Class of 1904
Goldstein Bldg.
2nd and Main
CHICO

LANDIS SANITARIUM AND HOSPITAL
LATEST SCIENTIFIC METHODS USED IN TREATING DISEASE
SURGERY—MEDICINE—ELECTRICITY—HYDROTHERAPY
8TH AVE AND ESPLANADE PHONE 217-Y CHICO, CAL.

THE VALLEY PAINT COMPANY
P. B. JOHNSTON, PROP.
FULL LINE OF PAINTS, VARNISHES AND WALL PAPER
WHOLESALE—RETAIL
COR. 2d AND MAIN, CHICO PHONE 28

Oroville Daily Register Published Mornings Except Sunday
Pre-eminent in its field for 26 years. Largest and best advertising medium in Butte County, California. Sample copies and advertising rates on request. Oroville Register Publishing Company, Oroville, Butte County, California.

Kelly Jos M (T J Kelly Co) r Modesto
Kelly Lois steno b 840 2d
Kelly Philip lab r s s 9th 2 e of Bartlett
Kelly Thos W (Gaughran) (T J Kelly Co) r 108 Hazel
KELLY T J CO (J F J M and T W Kelly J T Donohue) Proprs The Fair 334-338 Broadway Phone 458-J
Kelly Virginia M tchr Normal School b 840 2d
Kempf Geo F (May) saloon 138 Main b 737 2d
Kempf Wm E brtndr 138 Main b 737 2d
Kempley Jno F (Annie) blksmth s s 3d av 1 e of Esplanade C V r cor 2d and Oleander C V
Kempley Neal R blksmth b J F Kempley
Kennedy Anna B Mrs nurse P L Hamilton b J W Kennedy
Kennedy Bliss E (Eliz) with Enterprise Printing House r 277 9th
Kennedy Cora W (wid Jno) b J J Kennedy
KENNEDY GUY R (Eva S) (City Attorney) Lawyer Butte Co Natl Bank bldg Phone 29 r 711 5th Phone 361-R
Kennedy Jno W M (Anna B) candymkr G F Waterland r 8th av bet Esplanade and Oleander C V
Kennedy Jos J (Winifred) stockmn r Woodland av se cor Alder
Kennedy Nora housekpr 742 4th
Kennedy Wm F (Ida F) bkpr r 1155 S Bdwy
Kenyon Chas M (Sarah E) r 420 S Main B
Kenyon Everett R (Mabel) lab rms Fruitvale av 4 w of Park av B
Keplinger Frank W (Mary) gardener r n s Fruitvale av 7 w of Park av B
Keplinger Maude M b F W Keplinger
Kerns Louise P Mrs b s s 11th av 1 w of Holly av C V
Kerr Archie T carp r Humboldt s e cor Bdwy
Kerr Chas (Bertha) tmstr r n s Cleveland 2 e of Fetters av C T
Kerr Eugene F appr W L Mery b Chas Kerr
Kerr Frank E (Pearl) lab r e s N Ivy 2 s of 2d av C V
Kerr Wm L F (Hazel) painter J M Nelson b 227 Humboldt av
Kerr Wm S (Mary E) real est 409 2d r 227 Humboldt av
Kessler May K nurse rms La Grande Hotel
Kesselring Geo A (Mattie) expmn 112 Bdwy r 31 7th
Kesterson Chas W (Melvina J) farmer r s s 1st av 1 w of Magnolia C V
Kesterson Lloyd V farmer b C W Kesterson
Kiddia Alice (wid Adam) dom b 608 Chestnut
Kieser Chas F (Jorga) grader D M Co r 1035 S Sycamore D A
Kile Mary A b n s Sac av 2 w of Espanade C V
Killom J H glazier D M Co r El Dorado bet S Bdwy and S Salem
Kilpatric Othel A (Nell H) (Kilpatric & Sons) r e s Esplanade bet 4th and 5th avs C V
Kilpatric Sitton S (Kilpatric & Sons) b T B Kilpatric
Kilpatric Thos B (Lurah) (Kilpatric & Sons) r Esplanade nr Oleander C V
Kilpatric Wm S (Irene H) banker r 1492 S Salem B
Kilpatric & Sons (T B O A and S S) ins 440 2d
Kimber Margt C (wid Francis) r s s Laurel av 1 w Dayton rd
Kimber Margt E b Mrs Margt Kimber
Kimble Edw W (Mary) bkpr Liston Clark r 1047 2d
Kimbrel Leslie C lab b Mrs M E Kimbrel
Kimbrel Martha E (wid Robt) r n s 11th av 2 w of Holly av

ROSE CITY WET WASH LAUNDRY
M. F. BROUILLARD, PROP.
50c A SACK
PHONE 272 CHICO, CAL.

Kimbrel Oliver O lab b Mrs M E Kimbrel
Kimbrel Ora I clk b Mrs M E Kimbrel
Kimbrel Rollie O lab b Mrs M E Kimbrel
Kincaid Ivan F (Elsie) gauger D M Co r 1445 8th
Kincaid Jno F photgr b 1445 8th
King Claude A (Marietta) agt N E Ry r 1146 Park av Oak
King C Jasper (Margt) farmer r s s Lindo 2 n of 12th av C V
King Frank W (Gussie) foremn r Beech nw cor Butte C T
King Geo B (Zoa) farmer r 944 S Sycamore D A
King Grace Salvation Army r 1056 S Salem D A
King Hazel L b C J King
King Linza (Eliz J) farmer r N Cherry nw cor 4th av C V
King Linza J farmer b Linza King
King L Thos (Lulu) brtndr 317 Bdwy r 104 Arcadian C V
King Marshall J embalmer Mrs M E Engel b 626 Bdwy
King Mary A (wid Thos) b 230 Walnut
King Merle E (Anna P) lab b 621 Locust C T
King Reuben E cook b Linza King
King Wallace A (Juleit) carp r 1139 S Bdwy
King Wm L lab b 1139 S Bdwy
Kingery Mary E (wid Richd) b n s Nord 14 w of Sac av C V
Kinzie Chas E (Nora A) rancher r s s Sac av 10 w of Nord av
Kinzie Robt H b s s Sac av 11 w of Nord C V
Kiolstad N Chas (Jessie) agt Met Life Ins Co r 506 Chapman C T
Kirk Jno A supt rms 516 Bdwy
Kirkwood Ruby C tchr b 432 Cedar
Kirkwood Walter S (Eva E) lab r 432 Cedar
Kite Fontennelle (Flora) lab Chico Box Co r 462 S Bdwy B
Klopfer Henry plant propagator rms 541 Chestnut
Klotz Carl (Amelia) r Forest av nr Humboldt rd
Knapp Edwina stdt b 327 Chestnut
Knecht Maud M (wid Jas) clk J G Neubarth r 431 9th
Knight Joe (Miriam J) mach r 609 Mulberry
Knight Orrin (Irene) bridge carp r 1150 S Sycamore
Knights of Pythias Hall 6th and Bdwy
Knody Frank (Hattie) baker McPherson Bros r s s 9th 1 e of Bartlett
Knott Danl W C clk b 516 Cedar
Knott Eliz E Mrs r 516 Cedar
Knott Geo A plmbr b 516 Cedar
Knott Luella bkpr Jno Daly b 516 Cedar
Knott Mamie J florist b 516 Cedar
Knotwell Nettie M (wid Jno) propr Oakdale Drug Co b 1596 Park av
Knudsen Oluf rancher M Schott r Forest Ranch
Kollenborn Ira L salsn H Rosenblum r 58 5th
Koltan Nettie tchr Chapman Primary Sch b 528 8th
Koltanowski Bernhard S (Mary) men's furngs 243 Bdwy r 528 8th
Koltanowski Jacob S clk B S Koltanowski b 528 8th
Korn Henrietta stdt b 618 Normal av
Korn Lena b 618 Normal av
Korn Morris (Carrie) men's furngs 239 Bdwy r 618 Normal av
Korn Solomon (Teofelia) dry goods r 107 3d
Korn Yorke stdt b 618 Normal av
Kottkamp Francis C (Farm Equipment Co) 530 4th
Koutchis Jas candymkr Jno Koutchis rms Bdwy cor 7th
Koutchis Jno conf 320 Main r Sacremento

If your Firm is not Represented in THE CITY DIRECTORY in a complete a manner as it should be—YOU ARE THE LOSER. Your Competitor—THE MAN THAT ADVERTISED—IS THE WINNER. Read and Reflect. Look throughout the Directory and especially in the Classified Portion, "THE BUYER'S GUIDE," and see just how he is represented. Then accept the OPPORTUNITY the next time our representative calls.
Did You LOSE the Opportunity of Boosting Your Business?

PHONE 302-L 618 MONTGOMERY ST., OROVILLE
J. E. SANGSTER The Rexall Druggist For Your Drug Wants

I. G. MARKS Real Estate, Insurance
. . . . and Notary
PHONE—Office, 607-R
411 THIRD ST., CHICO, CAL.

Read The Chico Enterprise
Publishing Every Evening All the Local and County News and United Press Dispatches.

Koutchis Michl clk Jno Koutchis rms Bdwy cor 7th
Koutchis Peter candymkr Jno Koutchis rms Bdwy cor 7th
Krago Benj lab b s s 9th 4 e of Bartlett
Krans Hazel stdt b Esplanade nw cor 1st av C V
Krans Lucile stdt b Esplanade nw cor 1st av C V
Kratzer Flats El Dorado se cor Salem B
Kratzer Guy E (Mary) carp D M Co r S Bdwy sw cor Fresno
Karuse Alex (Mary) eng r 1036 10th
Krieger Louis C C (Agnes C) artist r 1009 S Salem
Kirkac Jos (Antonia) real est 429 3d r 426 Arcadian av
Kroninger Oscar F (Mary L) farmer r s s Walnut av 7 e of Dayton rd
Krueger Louis (Hattie M) plmbr 330 3d r 518 Bidwell av C T
Kuljis Andr D carp N E Ry b 1462 Park av
Kurry see also Curry
Kurry Mary E (wid Herman) r Lindo av sw cor 12th av C V
Kurtz Leslie W printer D M Co b Spruce bet 5th and 6th
Kusch Agnes (wid Otto) r 1110 1st
Kusch Eda M tchr Normal School b 1110 1st
Kusel Nellie J (wid Walter) r s s 3d av 1 w of Esplanade C V
Kynoch Anna (wid Henry) r 144 4th
Kynoch Lafayette E lab b 144 4th
Kyte Sarah E (wid Robt C) b 534 9th

L

Ladenburger Christine b Jacob Ladenburger
Ladenburger Jacob farmer r 11th av sw cor Esplanade C V
Lafever G Burton (Belle) driver H Cornforth r 907 Olive
La Flech Arth F (Esther) mill hd Chico Box Co r 527 Ivy
La Grande Hotel 440 Broadway
Lagrone David B (Florence) salsn A C Heimbach r 733 Maine
La Grone David H (Allie) carp r 1220 S Sycamore D A
Lalley Cecil J brtndr 437 2d
Lally Gust P (Mamie G) waiter 438 Bdwy r w s Pomona av 5 s of 5th
Lambert Ruth stdt b 327 Chestnut
Lammers Arth S carp D M Co b 1347 S Sycamore B
Lammers Ralph (Johanna) lab D M Co r 1347 S Sycamore B
Lamson Fred M (Martha) patrn mkr N E Ry r 122 1st av C V
Landerholm Ethel stdt b 29 Rio Chico Way
Landis Addie (wid Fred M) r n s 12th 1 e of Shoshone av
LANDIS AMOS J (Mattie P) Physician and Surgeon 300 Waterland-Breslauer bldg Phone 524-R r 119 4th Phone 160
LANDIS CHARLES C (Edna) Propr and Medical Supt Landis Sanitarium r 8th av nr Esplanade C V Phone 217-Y (See right top and bottom lines and adv opp)
Landis F Howard clk P T & T Co b 119 4th
LANDIS SANITARIUM C C Landis M D Propr and Medical Supt 8th av nr Esplanade C V Phone 217-Y (See right top and bottom lines and adv opp)
Landree Robt L (Kittie) pkr J H Jones & Co r Poplar se cor 9th
Landry Danl S barber e s Esplanade 4 s of 3d av C V r 1st av cor Laburnum av
Landwith Wm L (Josephine) r 429 Esplanade

A Business-Like advertisement puts its display where it will be seen by those looking for something you have to sell. *Try* the Classified portion in *The Directory*

LANDIS SANITARIUM
AND
HOSPITAL

DR. CHARLES CALDWELL LANDIS, Surgeon and Medical Superintendent
Phone 217-Y
EIGHTH AVENUE AND ESPLANADE

A QUIET, HOME-LIKE, ETHICAL INSTITUTION

HOSPITAL DEPARTMENT

COMPLETELY EQUIPPED FOR SCIENTIFIC MEDICAL, SURGICAL AND OBSTETRICAL WORK

SANITARIUM DEPARTMENT

COMPLETELY EQUIPPED FOR
PHYSIOLOGICAL THERAPEUTICS HYDROTHERAPY
Phototherapy, Thermotherapy, Massage Electrotherapy

Years of experience have proven that these resourses, combined with the regular Medical and Surgical methods and guided by the exact findings of Bacteriology, Chemistry and Microscopy give excellent results in a large percentage of cases that have failed to yield to ordinary medical measures.

I. G. MARKS Real Estate, Insurance . . . . and Notary
PHONE—Office, 607-R **411 THIRD ST., CHICO, CAL.**

Koutchis Michl clk Jno Koutchis rms Bdwy cor 7th
Koutchis Peter candymkr Jno Koutchis rms Bdwy cor 7th
Krago Benj lab b s s 9th 4 e of Bartlett
Krans Hazel stdt b Esplanade nw cor 1st av C V
Krans Lucile stdt b Esplanade nw cor 1st av C V
Kratzer Flats El Dorado se cor Salem B
Kratzer Guy E (Mary) carp D M Co r S Bdwy sw cor Fresno
Karuse Alex (Mary) eng r 1036 10th
Krieger Louis C C (Agnes C) artist r 1009 S Salem
Kirkac Jos (Antonia) real est 429 3d r 426 Arcadian av
Kroninger Oscar F (Mary L) farmer r s s Walnut av 7 e of Dayton rd
Krueger Louis (Hattie M) plmbr 330 3d r 518 Bidwell av C T
Kuljis Andr D carp N E Ry b 1462 Park av
Kurry see also Curry
Kurry Mary E (wid Herman) r Lindo av sw cor 12th av C V
Kurtz Leslie W printer D M Co b Spruce bet 5th and 6th
Kusch Agnes (wid Otto) r 1110 1st
Kusch Eda M tchr Normal School b 1110 1st
Kusel Nellie J (wid Walter) r s s 3d av 1 w of Esplanade C V
Kynoch Anna (wid Henry) r 144 4th
Kynoch Lafayette E lab b 144 4th
Kyte Sarah E (wid Robt C) b 534 9th

L

Ladenburger Christine b Jacob Ladenburger
Ladenburger Jacob farmer r 11th av sw cor Esplanade C V
Lafever G Burton (Belle) driver H Cornforth r 907 Olive
La Flech Arth F (Esther) mill hd Chico Box Co r 527 Ivy
La Grande Hotel 440 Broadway
Lagrone David B (Florence) salsn A C Heimbach r 733 Maine
La Grone David H (Allie) carp r 1220 S Sycamore D A
Lalley Cecil J brtndr 437 2d
Lally Gust P (Mamie G) waiter 438 Bdwy r w s Pomona av 5 s of 5th
Lambert Ruth stdt b 327 Chestnut
Lammers Arth S carp D M Co b 1347 S Sycamore B
Lammers Ralph (Johanna) lab D M Co r 1347 S Sycamore B
Lamson Fred M (Martha) patrn mkr N E Ry r 122 1st av C V
Landerholm Ethel stdt b 29 Rio Chico Way
Landis Addie (wid Fred M) r n s 12th 1 e of Shoshone av
LANDIS AMOS J (Mattie P) Physician and Surgeon 300 Waterland-Breslauer bldg Phone 524-R r 119 4th Phone 160
LANDIS CHARLES C (Edna) Propr and Medical Supt Landis Sanitarium r 8th av nr Esplanade C V Phone 217-Y (See right top and bottom lines and adv opp)
Landis F Howard clk P T & T Co b 119 4th
LANDIS SANITARIUM C C Landis M D Propr and Medical Supt 8th av nr Esplanade C V Phone 217-Y (See right top and bottom lines and adv opp)
Landree Robt L (Kittie) pkr J H Jones & Co r Poplar se cor 9th
Landry Danl S barber e s Esplanade 4 s of 3d av C V r 1st av cor Laburnum av
Landwith Wm L (Josephine) r 429 Esplanade

Read The Chico Enterprise
Publishing Every Evening All the Local and County News and United Press Dispatches.

A Business-Like advertisement puts its display where it will be seen by those looking for something you have to sell. *Try* the Classified portion in *The Directory*

LANDIS SANITARIUM
AND
HOSPITAL

DR. CHARLES CALDWELL LANDIS, Surgeon and Medical Superintendent
Phone 217-Y
EIGHTH AVENUE AND ESPLANADE

A QUIET, HOME-LIKE, ETHICAL INSTITUTION

HOSPITAL DEPARTMENT

COMPLETELY EQUIPPED FOR SCIENTIFIC MEDICAL, SURGICAL AND OBSTETRICAL WORK

SANITARIUM DEPARTMENT

COMPLETELY EQUIPPED FOR

PHYSIOLOGICAL THERAPEUTICS HYDROTHERAPY
Phototherapy, Thermotherapy, Massage Electrotherapy

Years of experience have proven that these resourses, combined with the regular Medical and Surgical methods and guided by the exact findings of Bacteriology, Chemistry and Microscopy give excellent results in a large percentage of cases that have failed to yield to ordinary medical measures.

PHOENIX FLOUR THE WHITEST THE BEST ASK YOUR GROCER

Lane Annie (wid Jno E) r s s 11th av 5 w of Holly av C V
Lane Edgar (Charlotte) driver F E Hannah r w s N Hazel 1 s of 4th av C V
Lane Fred W (Ernestine) supt eng dept D M Co r 1320 S Bdwy D A
Lane Kate L (wid Asa) fur apts 205 and 230 Flume
Lane S Ellen (wid Saml) r Magnolia nw cor 4th av C V
Langford Carl porter Park Hotel
Langguth Fred clk Park Hotel b 303 4th
Langille Jno R (Effie) clk J H Simms b 58 6th
Langon Mich O (Mabel) brkmn N E Ry r n s 8th av 1 e of Spruce C V
Laoury Frank lab b Mrs A T McGregor
Laramore Estelle F (wid Wm) r S Bdwy sw cor Glenn
Larkin Edw W orchardist b 608 Locust C T
Larkin Geo W orchardist r 608 Locust C T
Larkin Margt stdt rms 641 6th
Larsen Hans W butter mkr Chico Creamery rms 233 Salem
La Shelle Helen stdt b Esplanade nw cor 1st av C V
Latham Chas L (Lula) bkpr r 1115 Nelson C T
Latter Day Saints Church Bidwell av se cor Locust C T
Laudermilk see Loudermilk
Laughlin Alex (Mildred) farmer r Edgar av nr Lone Pine av
Lauren Wm elec W S Cass
Lauterio Edw J (Mary) painter r 121 Normal av
Laverty Alta V emp D M Co b 622 Hazel
Laverty Myrtle E emp D M Co b 622 Hazel
Lavrador Frank (Mary) lab r Mulberry sw cor 3d C T
Lawrence Jno M (Annie R) lab r 1430 5th
Lawrence Wm H (Morris & Lawrence) 409 2d
Laws Harry W (Stella) lab r e s Nord av 13 n of Stewart av
Lawson Grace Mrs rms 433 2d
Lawson Hans dairymn b 233 Salem
Leacock Ray (Jennie) miner b s s Cleveland av 1 e of C C T
Lechuga Steven (Ida) r rear 929 8th
Lee Bessie nester D M Co
Lee Chas O lab D M Co b Mrs Effie Lee
Lee Effie (wid Leonidas H) r n s Humboldt av 3 e of Sierra
Lee Frank H (Mary R) farmer r s s Sac 6 s of Nord av
LEE PHARMACY A S Jones Propr A Complete Line of Toilet Articles Drugs Etc Broadway cor 3d Phone 10 (See left side lines)
Lee Wm H (Renday) cement wkr r s s Colorado 1 e of Davis C T
Leen Frank comp man D M Co b 1507 S Bdwy
Leeper Bessie F Mrs r 211 8th
Leeper Jno F (Eva C) (Polar Ice Co) r w s Dayton rd 2 s of S P track
Leeper John F & Son (J F and J L) proprs Polar Ice Co 8th cor Salem
Leeper J Leslie (Leonora) (Polar Ice Co) r 543 9th
Legare Josephine seams rms 443 Wall
Leggett Harley elec b 1110 S Chestnut D A
Le Grand Frank r rear e s Davis 1 n of Calif C T
Lehman Mina (wid Aug) r e s Bruce 2 n of Ohio C T
Leinard Louis F plmbr r s s 2d av 4 w of Ivy C V
Leininger America Mrs r 128 Hazel
Leininger Chas A stdt b 517 9th
Leininger Geo blksmth 503 9th r 517 same
Leininger Guinevere stdt b 517 9th
Leinweber Harry (Martha) jeweler 428 3d r 408 Salem

An "Offer" in The Directory
Will Help Supply the "Wants" of the People

Only $1.00 WORTH $100 TO ANY REAL ESTATE MAN
National Real Estate Journal
R. L. POLK & CO., Publishers ST. PAUL, MINN.

THE CHICO RECORD
THE LEADING MORNING PAPER
Published Mornings Except Monday
RICHARDS & DEUEL, Proprietors
Record Building, 117 Broadway
CHICO, CAL.

Lemm Ernest J (Jessie) farmer r Holly n w cor 11th av C V
Lemm Lida J (wid Harris C) r 498 Linden C V
Lennon Lida J supv music Normal school b 839 1st
Leonard Michl D (Abbie) boiler mkr D M Co r w s Spruce 1 n of 6th av C V
Leonetti Louis O (Mayme) r 608 Orient
Leotcher Valentine (Kath) lab r w s Iroquois 2 s of Sequoia C V
LE ROSSIGNOL GEO F City Recorder-Attorney 200 Waterland-Breslauer bldg r 919 1st
Leroy Chas A (Grace) lab r 3d av n w cor Magnolia C V
Letterman Fae Mrs fur rms 433 2d
Letterman Jas lab Chico Nursery Co
Lewis Amy R b W C Lewis
Lewis Arth L (Maud) driver H Cornforth r 324 Walnut
Lewis Edw J (Emma) bkpr D M Co r 1st av ne cor Magnolia av C V
Lewis Edwin A farmer r n s Big Chico crk rd 3 w of Oak Lawn av
Lewis Frank L (Goldie) foremn D M Co r 709 6th
LEWIS GROCERY CO (M E and J A Lewis) 1002 5th Phone 641-J
Lewis Harry W clk N E Ry b W C Lewis
Lewis Hazel A tchr Normal school b E A Lewis
Lewis Jas A (Lewis Grocery Co) rms 1027 5th
Lewis Jas M lab r w s Palm 2 n of 6th av C V
Lewis Jos E clk Lewis Gro Co b M E Lewis
Lewis Leandro N (Annie) cond r 1129 S Bdwy
Lewis Leandro N Jr clk McLean's b 1129 S Bdwy Oak
Lewis Martha E Mrs b S G Lewis
Lewis M E (Susie J) (Lewis Grocery Co) r Poplar nr Humboldt av
Lewis Paul (Ina) civ eng r 1262 S Sycamore D A
Lewis Roy C (Clara) chainmn M C Polk b Palm ne cor 5th av C V
Lewis Stephen G (Ivy) grocer 5th cor Ivy r e s Poplar 2 n of Humboldt av
Lewis Wm lab b e s Linden 4 n of Humboldt av
Lewis Wm C (Alice) salsn O E Tracy r w s Arcadian 1 s of 3d av C V
Lewis Wm L (Pearl) ydmstr S P Co r 1189 S Bdwy C T
Lewman Chas S elec Pac G & E Co b 301 Olive
Lieninger Oren tmstr b Saml Lieninger
Lieninger Saml blksmth r n s Stewart 5 w of Nord
Lieurance Artemas F (Lenore) mgr The Golden Rule r 120 Hazel
Light Jas A (Hermie) linemn N E Ry r 325 3d
Liggett Harley elec D M Co rms 726 Normal av
Lightfoot Homer F (Helen) carrier P O r 255 Chestnut
Lightfoot Jno W (Clara J) saloon 437 2d r 831 same
Lilly Job M lab b 103 Humboldt av
Lilly Jos rancher b 103 Humboldt av
Linderman Monty D brtndr 428 2d rms Union Hotel
Linderman Saml L (Philena) r 539 3d C T
Lindo Nursery (R H Messinger and F G Petersen) Vallambrosia av cor Cemetery lane
LINDQUIST AL (OLIVE R) Propr Chico Cyclery 128 Broadday Phone 359-J r 515 Wall (See right side lines)
Lindquist Eric r s s Pomona av 6 w of Dayton rd
Lindsay Edw W (Lilly) elec N E Ry r 64 Mill C T
Lindsey Alice stdt b 841 3d
Lindsley Chas H (Margt W) r 938 9th

THE MEDICAL and SURGICAL REGISTER of the U.S.
Contains the Names of all Physicians Hospitals, Asylums, Etc.
R. L. POLK & CO., Publishers

COLLECTIONS
J. R. BOYCE
411 Third Street
Credit Reports
Phone 607-R
Fire Insurance
CHICO, CAL.

Linebarger Chas E (Nina C) presser R Bouthillier r 28 6th
Linebarger Clinton P (Zady) carp r 1340 S Bdwy C T
Linebarger C Willard stdt b 1340 S Bdwy
Linebarger Geo T (Jessie I) salsn Reynolds & Dyer r 1860 S Salem
Lingo Benj A shoe repr r 904 Oroville av
Linn See also Lynn
Linn Birnie W taxi driver b 1377 S Chestnut D A
Linn Howard eng b 1377 S Chestnut D A
Linn Kate b 1377 S Chestnut D A
Linn Paul (Terah) gas hlpr P G & E Co r 441 Olive
Linn Robt C lab b 1377 S Chestnut D A
Linn W Birnie (Ellen) farmer r 1377 S Chestnut D A
Liptrap Jas B (Lillian) contr bldr r e s S Hazel 2 n of 10th
Liston Edw H clk Nichols Hdw Co b 24 7th
Litch Albt G (Viola) r 427½ 3d
Little May stdt rms 1138 S Chestnut D A
Lively F Marion eng b Mrs R E Lively
Lively Jack eng b Mrs R E Lively
Lively Rebecca E (wid Wm H) r s s 4th av 2 w of N Cherry C V
Lively Wm I (Zella) hlpr P G & E Co r 9th av nw cor Oleander C V
LOBDELL BROS (James B and L Hapgood) Cleaning Works 122 Broadway Phone 303-R
Lobdell Flora V b 126 Sac av C V
Lobdell Geo H driver W F & Co Exp b 785 Academy
Lobdell Jas B (Lobdell Bros) b 785 Academy D A
Lobdell Jas E (Harriet) r 785 Academy
Lobdell L Hapgood (Ruth) (Lobdell Bros) r 1038 Academy D A
Locey Alex C (Mary) orchardist r Esplanade n w cor 1st av C V
Locey Avis tchr b A C Locey
Locey Henry M (Vernie E) gardener r 641 Ivy
Locey Rowena tchr Chapman Primary Sch b A C Locey
Locher Annie E b rear 229 Flume
Locher Annie M (wid Louis) r rear 229 Flume
Lockerman Thos T lab r n s Irwin av 4 e of D C T
Lockhart Jos A (Mildred) r Linden av sw cor 2d av C V
Lockhart Oscar farmer r s s Centennial 1 e of Tulip
Lockhart Roy contr r 1030 1st
Locust Grove Farm Humboldt av nr Bartlett
Lone Pine Dairy Edgar off Crouch av
Long Annie (wid Geo) r 1441 4th
Long J P cook rms 812 Bdwy
Longenecker Ada tchr b 808 Salem
Longenecker Geo A (Iva) steward Elk's Club r 5th cor Ivy
Longenecker Mary A (wid Geo H) r 808 Salem
Longmire Ethel B (wid Harry) r 838 Walnut C T
Longworth Mary E (wid Francis M) b n s Almond 3 e of Pomona av
Loomis Frank M (Eliz) foremn J H Jones & Co r 141 9th
Lopez Antone lab r e s Columbus 4 n of Sac av
Lopez Dorothy b 743 Cherry
Lopez Rafela Mrs r 743 Cherry
Lorenz Henry J (Helen) bkpr Tribune r n s 5th 1 w of River rd
Losee Harriet tchr Chico Vecino Grammar School b Motor A Route
Losee Herbt (Sadie A) orchardist r Motor A Route
Losee T miner rms 812 Bdwy
Lothrop Eliz stdt b Mrs E M Lothrop

See "Al"

The Bike Doctor
He is an Expert Repairer on the following:
GUNS
LOCKS
BICYCLES
TYPEWRITERS
PHONOGRAPHS
MOTORCYCLES
CASH REGISTERS
Keys Made to Order
Auto-Tire Vulcanizing
Harley-Davidson Motorcycles
AL. LINDQUIST
The Chico Cyclery
128 Broadway
Phone 359-J
CHICO, CALIF.

THE PACIFIC GAS BURNER
"A HYDRO-CARBON GAS PLANT"
The cheapest fuel on the market—50 per cent cheaper than wood, coal or gas. Average cost, ONE-HALF CENT PER HOUR for cooking or heating
P. O. BOX 659

AUTO EXPRESS—BAGGAGE AND LIGHT HAULING AT LIVE AND LET LIVE PRICES
GIBSON IRON WAREHOUSE
FRANK S. SEILER, Prop.
SAFE STORAGE : : REASONABLE RATES
First Street, Near N. E. Depot Phone 371-J Chico, Cal.

The Lee Pharmacy
A. S. JONES Proprietor
Odd Fellows' Building
Chico, Cal.
Cor. 3rd and Broadway
PHONE 10
OUR 3 SPECIALTIES
Accuracy
Pure Drugs
Courteous Treatment

Lothrop Eliz M (wid Matthew H) r w s Laburnum 2 s of 5th av C V
Lothrop Hale H (Ethel) bkpr Chico Lbr Yd r 1120 1st
Lothrop Ruby tchr Parrott Dist Sch b Mrs E M Lothrop
Loudermilk Chas R (Eunice) lab Pac Gas & E Co r 108 Walnut C T
Loudermilk Estella wrapper D M Co b 108 Walnut
Loudermilk Fannie F emp D M Co b 108 Walnut C T
Loudon W H rms 812 Bdwy
Lovelett Homer P clk b 218 S 7th B
Lovelett Irma A lndywkr Chico Steam Lndy b 218 S 7th C T
Lovelett Jas A (Mary) lab r 218 S 7th B
Lovestedt Johanna Mrs r 12th av se cor Palm C V
Lovestedt Nelson G b Mrs Johanna Lovested
Lowell Geo A (Eliza J) r 59 Humboldt av
Lowery Mary J (wid Jas H) r 1462 Park av Oak
Lowry Jas M (Nettie) carp r 74 Bidwell av C T
Loy E May steno N E Ry r 530 Normal av
Loyal Order of Moose El Primero Lodge No 309 meets W O W hall every Wednesday eve 324 2d
Lucas Abraham F (Eliz) eng r n s Fruitvale av 6 w of Park av B
Lucas Alice J stdt b 229 Orient
Lucas Bertha (wid Paul J) r e s Hazel av 1 s of 6th av C V
Lucas Geo W (Clara M) lab r 1132 1st
Lucas Jno H (Helen M) (Chico Meat Co) City Trustee r 229 Orient
Lucas Mary F (wid Mahnoah) r 48 Rose av
Lucas Maurine stdt b Espanade nw cor 1st av C V
Lucas T Oscar stdt b A F Lucas
Lucena Jno (Maria) lab r 402 Maple
Lucke Jno B (Ella) tmstr r e s Oleander 2 n of 8th av C V
Ludy W W r Butte County rd
Luhlo Wm b 540 8th
Lukens Chas R (Nellie) painter N E Ry r Park nw cor Barber B
Lukens Jno N b W W Lukens
Lukens Wm W (Ottene) janitor N E Ry r n s Barber 2 w of Park av B
Luman Wm E (Anna C) hay and grain 430 2d r 631 4th
Lund Einar (Octavia) clk P O r 620 Olive
Lush Bertha Mrs b 1372 S Chestnut D A
Lush Jno (Bertha) lab b 104 7th
Lusk F C (Estate) 148 Salem
Luther Geo r s s Sac av 10 w of Nord av
Lutz Benj box feeder D M Co rfd No 1 box 52
Lutz Chas (Clara) baker 1034 5th r 1026 same
Lutz Harrison (Alice) lab r 1406 4th
Lutz Mary Mrs r 427½ 3d
Lynch Wm J (Cora) car foremn S P Co r 29 Rio Chico Way
Lynch Wm P (Kath) (Chico Meat Co) r 52 4th
Lynn see also Linn
Lynn Eliz N (wid Robt) b 10th av se cor Magnolia C V
Lynn Ralph O (A Irene) taxi 317 Bdwy r e s Esplanade 1 n of 5th av C V
Lynn Ray P clk Lee Miller b Mrs Cole
LYNNE EDW O (Juliett) Editor and Mgr Tribune rms 604 Main
Lyons Albt L b C L Lyons
Lyons Clerewood L (Susan) blksmth r s s Cleveland av 4 e of D C T
Lyons Marjorie stdt b 329 Flume

Chico Creamery Home of CHICO BUTTER and BLUE RIBBON ICE CREAM
520 Third Street Phone 44 Chico, Cal.

PHONE: OFFICE 116
THE DOTSON PIPE COMPANY
CEMENT CONTRACTORS
Concrete Irrigation Pipe a Specialty All Pipe Guaranteed to be Water Tight
LOCATION OPPOSITE THE W. P. WAREHOUSE—OROVILLE, CAL.

Lyons Patk (Abbie) r 1470 S Salem B
Lyons Stanley C (Rena) blksmth r w s Sierra 4 s of 8th
Lyric Theatre (E S Thompson) motion pictures 444 Bdwy

Mc

McBride Myrtle clk Searey Bros rms 427½ 3d
McCain Frankie phone opr b 123 Humboldt av
McCain Mary E (wid Noah) r 123 Humboldt av
McCallan Jas G lab b 628 Wall
McCallum Helen capt Salvation Army b 1056 S Salem D A
McCallum Jas lab Union Oil Co rms 628 Wall
McCard E B jan D M Co 8th cor Arcadia
McCargar Harmon (Belle) r 641 Main
McCarthy Alex granite ctr r 1047 3d
McCarthy Danl (Julia) sec foremn S P Co r 1505 S Main
McCauley Arth (Grace) miner r n s 9th 1 w of Bartlett
McClard Chas H (Mary A) orchardist r e s Cussick 1 n of Lindo av C V
McClard Wm T (Eliz) r Magnolia sw cor 8th av C V
McClendon Clarence R mach D M Co b 1460 S Salem B
McClendon Mary A (wid Chas W) r 1460 S Salem B
McConley Myron A (Fern) missionary r rear 462 S Bdwy B

CHICO SODA WORKS Mineral Waters Soda Water . . . . and Beer
946 FIFTH STREET PHONE 13

McCord Ervie G (Marietta) emp D M Co r s s 11th av 1 w of Esplanade C V
McCord Gilbert R (Alma) lab r w s Arcadian 2 n of 8th av C V
McCormick A Taylor ydmn D M Co b 883 Calaveras B
McCoy Iman C mach E E Canfield b Cherry av
McCreery Thos A carp N E Ry b S Bdwy sw cor Glenn
McCrosky Frank (Ada) lab r Boucher av se cor Wisconsin C T
McCrosky Jesse (Edna) lab r Boucher av ne cor Colorado C T
McCulley Robt A (Nellie J) farmer r e s Oleander 2 n of 6th av C V
McCullough Daisy A Mrs tchr b 823 Chestnut
McCullough Stella wrapper D M Co b 33 Rio Chico Way
McCurran Mr carp N E Ry b 233 Salem
McDade Van (Jennie) section hd r 1447 S Salem B
McDaniel Eliza Mrs r 220 Oak
McDaniel Jacob H (Sadie) lab r 744 Walnut
McDaniel Jno W (Lola) nurserymn Lindo Nursery r n s Stewart 3 w of Nord av
McDaniel Marion r Dayton rd
McDermott Jas lab r e s Guill 2 n of Wisconsin C T
McDonald Anth A (Edith) lino opr Enterprise Pub Co r n s 2d av 1 w of N Ivy C V
McDonald Danl A (Jane) lab Chico Nursery Co r n s Nord 7 w of Sac
McDonald Jas A b D A McDonald
McDonald Robt R (Mary) blksmth r 105 Humboldt av
McDonald Robt T clk b 1348 S Main B

John Asser—Merchant Tailor
424 Second Street, Chico, Cal.

Western Gas & Electric Appliance Co.
Gas Appliances, Electric Appliances, Motors, Fixtures, Wiring, Repairing, Etc.
518 THIRD STREET. PHONE 694-J CHICO, CALIFORNIA

THE VALLEY PAINT COMPANY
P. B. JOHNSTON, PROP.
FULL LINE OF PAINTS, VARNISHES AND WALL PAPER
WHOLESALE—RETAIL
COR. 2d AND MAIN, CHICO PHONE 28

McDonald Wm A (Anna) barber R F Coker r 605 Salem
McDougal Arth lab b 107 Humboldt av
McDougal Emma (wid Roderick) r 107 Humboldt av
McDowell Earl lab b I O McDowell
McDowell Ivan O (Louise) lab r Big Chico crk rd nw cor Oak Lawn av
McEwan Wm E carp N E Ry r 233 Salem B
McFadden Martha (wid Jno) r 829 Normal av
McFadyen Allan salsn Fetters & Williams rms 306 Ivy
McFeely Earl L farmer b J A McFeely
McFeely Jno A (Emma) agri implts Sac av sw cor Nord r 1st av cor Arcadian C V
McGann Mary (wid Patk) r 6th av sw cor Palm av C V
McGeehan Jno emp rms Union Hotel
McGibbons Katie (wid Jno E) b s s 5th 1 e of Pine
McGovern Bernard W (Vesta) elec N E Ry r 1441 Park av C T
McGrath Loretta M stdt b 130 Chestnut
McGregor Annie T (wid Jno) r Sac av sw cor Glenwood
McGuire Herbt H (Lucile C) sawyer Chico Box Co r 7th ne cor Cypress
McGuire Lucy T (wid Jas) dom r 716 Orient
McHardy Alex granite ctr Wm Robbie & Son r 1047 3d
McHatton Elmer H mfrs agt b 514 Ivy
McIntyre Melvin S (Carolyn) printer D M Co r 1491 Salem
McIvor Geo A (Mary J) logger r Nord av nw cor Stewart
McKasson Hilda milliner S B Huffman b 1st av and Esplanade C V
McKasson Jas C blksmth s s Sac av 1 e of Nord r Manzanita av nr Sandy Gulch
McKean Ella b H H McKean
McKean Homer H (June) with S L Bainbridge r Magnolia se cor 5th av C V
McKee Rolland emp U S Plant Introduction Garden b 741 1st
McKenley Alex W (Ida) tmstr r 1432 8th
McKenley J Willard lab b 1432 8th
McKenzie Alice T tchr b Kenneth McKenzie
McKenzie Kath C tchr b Kenneth McKenzie
McKenzie Kenneth (Eliz) orchardist r w s Dayton rd 1 s of Laurel av
McKinney Robt A (Ada) painter Chico Paint & Oil Co r 61 Humboldt
McKinney Rolin T (Isidora H) r 54 Humboldt av
McLain Earl M forester b 1348 Park av Oak
McLain Jas L (Alice) rancher r 1348 Park av Oak
McLain Letty M tchr b 1348 Park av Oak
McLain Max M stdt b 1348 Park av Oak
McLaughlin Hurley box fdr D M Co r Almond ne cor Pomona av
McLaughlin Thos D treas Annie E K Bidwell Orchards Inc r Oakland
McLEAN'S Samuel McLean Propr Cigars Sporting Goods and Stationery 719 Main Phone 499-J
McLean Saml propr McLean's 719 Main rms 733 same
McLean Susan A (wid Malcolm) phone opr b 133 8th
McLENNAN CHARLES W Cigars 324 Broadway Phone 336-R rms 741 4th Phone 719-R
McLennan Walter M 2d asst chief Chico Fire Dept b 946 Cedar
McLerran Stanford P (Nellie) sec Chico Garage Co r 1076 S Salem D A
McManus Jno A (Gertrude) real est 430 2d r 531 Hazel
McMilin Albt L (Grace) b 941 6th
McMilin Mary A Mrs r 941 6th

Oroville Daily Register
Published Mornings
Except Sunday
Pre-eminent in its field for 26 years. Largest and best advertising medium in Butte County, California. Sample copies and advertising rates on request. Oroville Register Publishing Company, Oroville, Butte County, California.

ALL ROADS LEAD TO THE
FORD GARAGE
805-811 Montgomery OROVILLE

JOHNSON & OPENSHAW
BUTCHERS
DURHAM AND OROVILLE, - - CALIFORNIA

McMurry Ralph F (Hazel) steno G R Kennedy r 632 Pine
McNabb Dores R tchr b J G McNabb
McNabb Forrest S stdt b J G McNabb
McNabb Jno G (Ida) horsemn M Schott r Mulberry ne cor 4th C T
McNee Peter (Jennie) lab r 9th se cor Elm
McPeak Jerry M (Eva) car opr N E Ry r 642 Laurel C T
McPherson Bros (Ernest I and Floyd) bakery 322 Bdwy
McPherson Ernest I (Atlanta) (McPherson Bros) r 986 S Salem D A
McPherson Floyd (Mabel) (McPherson Bros) r 1342 6th
McPherson Francis M (Ava L) eng r 429 Esplanade
McQuade Clara M Mrs instr Normal School r 319 Orient
McQuade Margt L tchr Chico Vicino Grammar School b 319 Orient
McQueen Chas R (Frances) sheetmetal wkr r s s 7th 1 e of Cypress
McRae Duncan A farmer r Dayton rd
McReynolds Vernon F groundman Pac Gas and Elec Co 107 Normal av
McSparrin Clarence J clk R E Roberts Co b Geo McSparrin
McSparrin Geo (Carrie) lab r n s 9th av 3 e of Oleander C V
McVay Sebern S (Sarah L) farmer r n s Sac av 4 w of Bidwell

M

MacArthur Jas C supt Met Life Ins Co rms La Grande Hotel
MacComsey Benj A (Alice M) clk P O r 46 8th
MacDonald see also McDonald
Macdonald Eliz dom Jno Daly
Machado Manuel S horse shoer Geo Leininger r Park av bet 4th and 5th
Mackey Jno E eng r n s Nord av 1 w of 8th av
Macy Alva P (Ida M) orchardist r s s 8th av 3 w of Arcadian C V
Macy Bruce W b A P Macy
Macy Clark (Nettie) brtndr 215 Main r 227 5th
Macy Louis D (Johnson House) r 315 Bdwy
Macy Maud L stdt b A P Macy
Macy Norman K (Stella) (Macy & Macy) r 1173 S Bdwy
MACY & MACY Norman K Macy Mgr Proprs Park Garage 428-430 4th Phone 335-J
Madary Arch F clk Auditorium Hotel
Madden Jno grocer w s Laurel opp Butte C T
Maderos Jno (Angeline) lab r 545 Beech
Maderos Jos feeder D M Co b 607 Walnut C T
Maderos Manuel b 607 Walnut C T
Maderos Mary I (wid Antone) r 607 Walnut C T
Madigan Dennis (Margt) lab r 329 7th
Maffey Jno W (Louisa) r Mulberry n w cor 6th C T
Magee G Noren Mrs b 136 3d
Magee Jno W (Jessie M) agt r 136 3d
Magill Saml I (Appie) r w s Martin 2 n of Virginia C T
Maginn Wilma Mrs steno N E Ry b 320 Normal av
Magoon Lowell J (Emma) carp N E Ry r 820 Walnut
Magri Jas (Zara) gardener N E Ry r n s Barber 3 w of Park av B
Mahoney Mary J tchr Nord Avenue Grammar school b Patk Mahoney
Mahoney Patk (Cath) farmer r e s Nord av 5 n of Stewart
Mainville Andr propr French-American Laundry r 735 Main
Majestic Theatre (B H T Anderson J J Wood) 2d nr Salem
Maley Eliz (wid Jno) r 1442 6th

THE CHOCOLATE SHOP
R. L. JONES, Propietor
410 Myers Street, Oroville, Cal.
PHONE 100

GRISWOLD LUMBER CO.
MANUFACTURERS AND DEALERS IN LUMBER, CHICO, CAL.
PHONE 405-J MILL AT COHASSET 725 BROADWAY, CHICO

Read The Chico Enterprise
Publishing Every Evening All the Local and County News and United Press Dispatches.

Mallory Wm T (Ida) real est b n s Laurel av 2 w of Dayton rd
Malloy Cussick J emp Chico Soda Wks b 229 4th
Malloy Edw W (Alice) woodmn r 229 4th
Maloney Con A (Gertrude A) meat ctr Chico Meat Co r 49 4th
Maltby Wm F (Sarah E) contr eng r s s 5th av 3 e of Oleander C V
Manes Jno R lab b s s Sac av 9 w of Nord
Mangin C F (Belle) brkmn N E Ry r 508½ Mulberry C T
Mangin Thos J (Hazel) brkmn b 306 6th
Mann Jno W C (Elsie) cement wkr b O E Mann
Mann Ladd (Maud E) lab r 1207 S Chestnut D A
Mann Oscar E (Jessie M) cement wkr r s s Madison 1 e of Boucher av C T
Mann Wm gardener b G L Griffith
Manning Virginia b 620 Ivy
Mansfield Andr lndry rms 735 Main
Mansfield Beryl C prin Chapman Primary Sch b 344 Flume
Mansfield Crystal R tchr b 344 Flume
Mansfield Flora J (wid Jno H) r 344 Flume
Mansfield Harden I colr b 344 Flume
Manson Howard A (Florence) mill hd r 127 Linden av C V
Manson Ray S (Lulu) upholstr W L Waley r 315 Linden av C V
Manuel Floyd A (Grace) car opr N E Ry r 627 5th
Manuel Frank D (Evelyn) car opr N E Ry r Oleander s e cor 3d av C V
March Edwin W hay and grain e s Park av 1 s of Little Chico crk r 667 Academy
March Gladys stdt b 632 5th
March Harry D (Henrietta) dentist 230 Bdwy r 1110 1st
March Harry E clk b 667 Academy C T
March Irma A milliner S B Huffman b 667 Academy
March Jas O (Martha) carp r w s Dayton rd 1 s of Pomona av
March Jeffn (Josie) real est Masonic bldg r 940 1st
March Oscar W (Margt) rancher r 632 5th
March Roland S (Jessie) stockmn r e s Walnut 2 s of 2d C T
March Shirley b 632 5th
Marcum Jno E (Annie) lab r 116 9th
Marcum Stanley clk Lee Pharmacy b 116 9th
Margason Chester J carp r 327 Bidwell av C T
Margason Jno M (Martha J) contr-carp r 327 Bidwell av C T
Margous Ernest (Mary) lab D M Co r 308 Laurel C T
Marion Alta E stenog Sperry Flour Co b 1163 Lotus C T
Marion Chas F (Millie A) eng r 1163 Lotus C T
Marks Annie steno b I G Marks
MARKS ISAIAH G (Annie) Real Estate Loans and Insurance 411 3d Phone 607-R r Oaklawn Subdivision Bidwell av (See left top lines)
Marks Wm J carrier P O b I G Marks
Marselus Edwin D (Eleanor) rancher r 1040 6th
Marselus Ray E (Beatrice) mech Miller Auto Co r 820 Olive
MARSH GEORGE L (Lenora) Shoes 236 Main Phone 302-J rms 334 Chestnut
Marshall Cyrus B (Ethel M) r Woodlawn & Locust
Marshall Henrietta steno Chico Development Committee b 806 Ivy
Marshall Mabel E stdt b 806 Ivy
MARSHALL WM H (Cynthia E) City Health Officer r 806 Ivy
Marshall Wm H Jr stdt b 806 Ivy

An Add Works 365 days in the year when inserted in the Directory

PHOENIX FLOUR THE WHITEST THE BEST ASK YOUR GROCER

TRY AN ADD IN THE DIRECTORY
and Supply the Wants of the People

Marten Jos stdt b 1138 S Chestnut D A
Martenette Frank L (Nellie) orchardist r 1286 S Main Oak
Martien Jos G (Alice) clk Guill's Seed Store r 108 Bdwy
Martin Albt W b F A Martin
Martin Arth A (Sarah E) molder r 1325 S Chestnut B
Martin Belle tchr b Laburnum sw cor 8th av C V
Martin Chas W (Jennie) lab r 1143 9th
Martin Chas E carrier P O rms 440 Bdwy
Martin David W (Nellie) mach hlpr N E Ry r Salem cor Fresno B
Martin Edith M b 1312 Park av Oak
Martin Fred A (Eliz) lab r s s Lincoln av r e of Esplanade
Martin Geo B stdt rms 537 5th
Martin Iva nurse Enloe Hospital
Martin Oscar F farmer r 1312 Park av Oak
Martin Thos H rms 730 2d
Martin Wilhelmina B Mrs rms 537 5th
Martinelli D (Mary) brklyr r Bidwell s e cor Elm av C T
Martinelli Frank R (May) janitor P O r 454 6th
Martinelli Harry clk Reynolds & Dyer rms 316 Hazel
Marty Jos foremn M Schott r w s Wall 2 s of 8th
Marvin Anna G bkpr Record (wid Wm M) b 67 Rio Chico Way
Marvin Pierre tchr b n s Sac av 1 w of Esplanade C V
Marzolla Moritzia (Mary) lab D M Co r 174 Bidwell av C T
Mason Jos W (Ellen) lab Chico Nursery Co r 416 Walnut
Masonic Building 1st cor Brwy
Massey Harvey A clk Murphy & Hamlin b 129 3d
Masten Thos B (Henrietta) farmer r 1004 1st
Masten Thos N stdt b 1004 1st
Masterson Ivan A (Adalu) real est 336 Main r Ranch north of Chico
Matheny Henrietta F phone opr b 829 Orient
Matheny Wm H (Henrietta F) r 828 Olive
Mathews Ida V (wid Jno C) r 57 4th
Mathews Wm C stdt b 57 4th
Mathewson Donald stdt b 711 5th
Mathison Metchor T (Donie) clk O D Taber Jr r 765 Academy D A
Matthews Gertrude stdt b La Grande Hotel
Matthews Mr Minnie propr La Grande Hotel r 440 Bdwy
Matthews Susan A (wid Julius) r 406 Cherry
MATTHEWS W FRED (Josie) Asst Cashr Butte County National Bank r 204 Ivy Phone 723-L
Matthias Edw W (Frances) car opr N E Ry r 508 Mulberry C T
Matthias Geo C (Ida A) plmbr D M Co r s s S 7th 1 w of Park av B
Mattiazzi Silvio (Maria) r Boucher av se cor Virginia C T
Mattox Geo M (Jessie) painter r w s Palm av 2 n of 4th av C V
Maupin Geo F (Ella) farmer r 903 Orient
Maupin Myrtle stdt b 903 Orient
Maxwell Jno B (Viola) lab Bowman & Raish r e s Spruce 1 s of 6th C V
May Florence Mrs r e s Spruce av 1 s of 6th av C V
May Fong gen mdse 502 Flume
May Leslie b Mrs Florence May
Mayer Millicent J b W E Meyer
Mayer Wm E (Leone M) colr Chico Steam Lndy r s s Sac av 11 w of Nord
Maynard Frank (Josephine) watchmn r n s Nord 2 w of 8th av
Maynard Rei emp D M Co b Frank Maynard

Butte County Title Abstract Company
ABSTRACTS AND CERTIFICATES OF TITLE
W. T. BALDWIN, President OROVILLE, CALIFORNIA

THE CHICO RECORD
THE LEADING MORNING PAPER
Published Mornings Except Monday
RICHARDS & DEUEL, Proprietors
Record Building, 117 Broadway
CHICO, CAL.

Meade Harry R (Minnie A) waiter 317 Bdwy r 527 6th
Meade Loring J (Hattie) waiter 317 Bdwy r 860 Academy
Mecial John ganger D M Co 1240 S Bdwy
Mecum F Marion (Alice) trav salsn r 1442 3d
Mecum Lisle D (Mattie E) clk Nichols Hdwe Co r 207 Walnut
Medorn Lucie F (wid Wm) mus tchr r 806 6th
Meier Adolph H (Ethel N) coach foremn N E Ry r 1045 S Sycamore D A
Meixner Jno L (Margt) cigar mkr A R Jensen r 832 9th
Melana Howard A mech Warren & Yuhnke rms 225 Main
Meline Chas L (Edna) barber 309 Bdwy r 407 Magnolia C V
Meline Eva E stdt b J F Meline
Meline Frances L stdt b J F Meline
Meline Harry L (Minnie) salsn r e s Magnolia 2 s of 5th av C V
Meline J Frank (Emma) carp r 3d av se cor Magnolia C V
Meline Stephen (Etta) garage 425 Main r n s Irvin 2 n of B C T
Meline Stephen Jr mach S Meline b Stephen Meline
Meline Virginia tchr b J F Meline
Meller Louis (Eva) junk 1134 5th
Mellerio Chas b Lawrence Mellerio
Mellerio Lawrence (Mary) lab D M Co r w s Davis 1 n of Calif C T
Mello Antone R (Jessie) lab r 1506 S Main B
Mello Benj stdt b 1506 S Main B
Meradith Geo R (Ida) rice grower r 3d av ne cor Arcadian av C V
Meradith Rex S stdt b G R Meradith
Mercer Geo (Olive) draymn r 5th av sw cor Oleander C V
Meriam Morrison E (Annie L) prof Normal School r 53 Rio Chico Way
Merk Edw J (Nora) lab D M Co b 719 Flume
Merrill Jas clk Auditorium Hotel
Merrill Wm T (Mildred E) driver O K Bakery r e s Nord av 8 n of Stewart
Merryman Gertrude C (wid Josiah E) b 742 5th
Merryman Josiah Mc (Frances) clk Miller & Minderman r 1024 1st
Merryman Lillian F tchr Oakdale School b 1024 1st
Mery Jacob L (Emily) gen contr r s s Woodland av 2 w of Tulip
Mery Michl L (Sarah) iron wks 744 Bdwy and eng Chico Fire Dept r 836 Bdwy
Mery Michl L Jr (Oliva) mach M L Mery r 542 9th
Mery Ralph A wire chf P T & T Co r 5th cor Wall
Meserve Clarence A (Blanche) lab r s s 10th 3 e of Elm
Messinger Barbara L bkpr Chico Water Supply Co b 1132 3d
Messinger Jno G (Grace) foremn Chico Water Supply Co) r 1132 3d
Messinger Reuben H (Dean) (Lindo Nursery) r Frances Willard av and Esplanade
Methodist Episcopal Church Rev E H Smith pastor 4th ne cor Salem
Methodist Episcopal Church (South) Rev W H Nelson pastor Bdwy cor 6th
Metropolitan Life Ins Co J C MacArthur supt 303 W B bldg
Metz Frank E (Bessie C) lab r e s Nord av 4 s of Sac av
Metz Jay J (Hazel) linemn P T & T Co r e s Nord 3 s of Sac av
Metz Nathan (Mary A) farmer r e s Columbus 1 n of Sac av
Meybem Daisy stdt b Emil Meybem
Meybem Emil (Bertha) r w s Oleander av 1 n of Esplanade C V
Meybem Emil Jr stdt b Emil Meybem
Meyers see also Myer Meier

SEE THAT YOUR NAME AND BUSINESS are properly represented in the Classified portion of the Directory.

THE MEDICAL and SURGICAL REGISTER of the U.S.
Contains the Names of all Physicians Hospitals, Asylums, Etc.
R. L. POLK & CO., Publishers

MEYERS EMERY L (Ida) Physician and Surgeon 205-206 Waterland-Breslauer bldg Phone 822-R r ns 2d av 1 w of Palm C V Phone 822-Y
Michael Geo W peddler b e s Poplar 5 s of 9th
Micheletti Jos (Antoinette) lab r 1125 9th
Michelson Henry gardener Nichols Hdwe Co rms 539 4th
Mickey F K r Humboldt rd
Midkiff Chas A (May) farmer r n s Nord 4 w of Sac av
Milani Louis (Paulina) boarding house r 1041 Cherry
Millard Augustus H (Olive S) tchr r w s Laburnum 1 n of 8th av C V
Miller Abe clk P T & T Co r 742 2d
Miller Albt lab b G A Miller
Miller Annie J (wid Geo B) nurse r 1024 Ivy D A
Miller Antone mach D M Co b 1240 S Bdwy D A
Miller Anton G (Phoebe) fuel r 1240 S Bdwy D A
Miller Apartments 536 3d
Miller Arth M (Rose) clk r 941 5th
Miller Auto Co J E Starrett mgr Brwy se cor 1st
Miller Chas A driver R Eberhard r s s Warren 2 e of Pomona av
Miller D Lynne printer Tribune rms 1044 4th
Miller Dorcey W rancher b W M Miller
Miller Edw J mach hlpr D M Co b 1240 S Bdwy D A
Miller Elan G (Nellie) rms 859 Academy
Miller Elmer I (June) vice pres State Normal School r 75 Rio Chico Way
Miller Ernest (Kate) r Ohio ne cor Guill C T
Miller Frank stdt b G A Miller
Miller Fred W (Miller & Minderman) r 928 4th
Miller Geo A (Annie E) orchardist r n s 8th av 2 w of Arcadian C V
Miller Geo H (Marie) mgr Mrs Marie Miller r 4th av se cor Magnolia C V
Miller Geo W (Luella) car repr N E Ry r s s Cave 1 e of Laurel C T
Miller Mrs Jas b 57 4th
Miller Jas E (Minnie) driver Union Oil Co r s s Cleveland av 3 w of D C T
Miller Jno W (Amy H) lab r s s 10th av 1 e of Palm av C V
Miller Jos farmer b 1240 S Bdwy D A
Miller Jos L (Bertha M) carp r s s Cleveland av 1 w of Beech C T
Miller Josephine (wid Geo A) r 1452 S Bdwy D A
Miller Lee (Alta) gro 1588 Park av Oak r 1563 S Main Oak
Miller Lettie H dressmkr 418 2d
Miller Mrs Marie saloon 134 Main r 4th av cor Magnolia C V
Miller Max orchardist r n s 8th av 6 w of Arcadian C V
Miller Oliver T (Laura) salsn r Walnut sw cor 5th C T
Miller Orlean Mrs b Walnut ne cor 4th C T
Miller Phineas J (Cressie) acct N E Ry r s s Sac av 3 e of Esplanade C V
Miller R Leo (Mildred M) (Zumwalt & Miller) r e s Esplanade 3 n of 3d av C V
Miller Rezin (Annie) farmer r e s Esplanade 4 s of 3d av C V
Miller Saml G (Annie) painter r w s Laurel 1 s of Cave C T
Miller Susan (wid Wendell J) r 825 2d
Miller W Henry (Anna B) miller r 228 2d
Miller Wm M (Christina M) rancher r s s 3d 1 e of Elm C T
Miller & Minderman (F W Miller J H Minderman) grocers 530 3d

See "Al"

The Bike Doctor
He is an Expert Repairer on the following:
GUNS
LOCKS
BICYCLES
TYPEWRITERS
PHONOGRAPHS
MOTORCYCLES
CASH REGISTERS
Keys Made to Order
Auto-Tire Vulcanizing
Harley - Davidson Motorcycles
AL. LINDQUIST
The Chico Cyclery
128 Broadway
Phone 359-J
CHICO, CALIF.

Chico Cornice and Plumbing Works A. BISCHOFF Prop.
All Kinds of Sheet Metal, Cornice, Ventilating, Skylight, Tin Roofs. Let Us Figure on Your Plumbing, Gas Fitting, Water Pipes. Water Tanks Made and Installed. Also Pumps Sold and Installed. All Kinds of Plumbing Fixtures for Sale.
115 MAIN STREET, CHICO, CAL.

HEALD'S BUSINESS COLLEGE
WATERLAND-BRESLAUER BUILDING Cor. FOURTH & BROADWAY, CHICO, CAL.
Shorthand, Stenotypy, Typewriting, Multigraphing, Bookkeeping, Etc.
NILES R. MOSSMAN, MANAGER

Milligan Arthur R pressmn The Enterprise b Nord av rfd 3 box 43 B
Milligan C A & Son (C A and A R) cabt wks 120 Main
Milligan Clarence A (Ida R) (C A Milligan & Son) r n s Nord 6 w of Sac av
Mills Lewis (Frona) r 3d sw cor Boucher C T
Millseaps Addie C steno Nichols Hdwe Co b 6th and Mulberry
Milne Fairby J (Caroline E) foremn Enterprise Pub Co r 112 Chestnut
Mims Jno C (Mary) fish and poultry 819 Main r 344 5th C T
Minard Jno (Emma) carp r w s N Hazel 2 n of 4th av C V
Minderman Jno H (Charlotte) (Miller & Minderman) r 435 Orient
Minnesota Hotel (G C Burke) 215 Barber B
Miser Edw A (Bertha I) apiarist r 298 Bidwell av
Mitchell Cath (wid David P) b 1324 S Main B
Mitchell Cora B Mrs clk O K Bakery r 118 S 7th
Mitchell Edw F (Emma) farmer r w end of Northgrave av
Mitchell Edgar C P G & E Co b 118 S 7th B
Mitchell Edith K stdt b J A Mitchell
Mitchell Ernest E tchr b J A Mitchell
Mitchell Frank B salsn C A Dreiss b 57 4th
Mitchell Fred carp D M Co b 1482 S Sycamore B
Mitchell Genevieve jan Bidwell School
Mitchell Jno hlpr Chico Welding & Mach Wks r 8th av and Spruce C V
Mitchell Jno A (Annie) barber 314 Main r 706 Esplanade C V
Mitchell Jno L (Louisa A) pumpmn Chico Water Supply Co r 440 Orient
Mitchell Lester Z cabtmkr C A Milligan & Son b 440 Orient
Mitchell Lorenzo B clk H Estes b 440 Orient
Mitchell Marjorie R tchr b 118 S 7th B
Mitchell Richd (Josephine) carp r Locust sw cor 6th C T
MITCHELL ROBT A (Adela J) Asst Cashr Peoples Savings & Commercial Bank r 1235 S Broadway C T
Mitchell Ruth E phone opr b 440 Orient
Mitzel Clarence A (Alice B) shoemkr 318 Main r 5 8th
Mitzel Elma G music tchr b 57 8th
Mitzel Hazel F clk . b 57 8th
Mitzel Martha L Mrs r 57 8th
Mitzel Wm H cigars 318 Main r 305 Flume
Moak Albt H mach Chico Overland Co b Simeon Moak
Moak Benj F (Ethel) lab r 88 Cleveland av ne cor C C T
Moak E A Mrs r s s Sac av 2 w of Nord
Moak Hattie E b 602 Esplanade C V
Moak Howard H (Grace) colr McLean's r 617 3d Oak
Moak Jacob r 602 Esplanade C V
Moak Jas R D (Lucy) miner r s s Cleveland av 2 w of B C T
Moak Louis J (Ermeda) emp D M Co r 1101 Nelson C T
Moak Mabel L b Simeon Moak
Moak Simeon (Mary) mill hd Chico Box Co r Walnut 2 s of 3d C T
MOIR HARRY S (Nellie) Cashier Peoples Savings & Commercial Bank r 922 2d
Molter Mary V r 701 Magnolia av
Montgomery Jno N farmer r Nord av
Montgomery Jno W B (Marguerite) r w s Jackson 2 n of Wisconsin C T
Montgomery Louise (wid Saml) b 1296 S Sycamore D A

OUR SPECIALTY LADIES FANCY FOOTWEAR
The R. O. Roberts Co
SMART SHOES
236 Broadway Tel. 637-R Chico, Cal.
MEN'S DRESS SHOES MEN'S WORK SHOES

KUSEL'S BIG STORE BOOK SELLERS AND STATIONERS
All the Latest Magazines. The Largest Line of Local and Other Post Cards.
PHONE 85 611 MONTGOMERY ST., OROVILLE, CAL.

LANDIS SANITARIUM AND HOSPITAL
A QUITE PRIVATE MEDICAL AND SURGICAL INSTITUTION
Employing Battle Creek Methods
8th Ave. and Esplanade Phone 217-Y CHICO, CALIFORNIA

Montgomery Saml C lab r 1296 S Sycamore D A
Monvency Jos blksmth b 1482 S Sycamore B
Moody Jno W (Margt L) lab r w s Spruce 3 n of 2d av C V
Moody Maude E b Wilfred Moody
Moody Robt B (Moody & Son) b 811 Spruce C V
Moody Wilfred (M Eliz) (Moody & Son) r 811 Spruce C V
Moody & Son (Wilfred and Robt) express 335 Bdwy
Moon Irvine H clk H Cornforth b 246 Humboldt av
Moon Irving H clk r 1049 S Salem D A
Moon Richd A (Eliz) farmer r 246 Humboldt av
Moore Ada B tchr b 406 Cedar
Moore Alex (Minnie) rancher r s s Chico av e of Crouch av
Moore Edw C (Maude) r Dayton rd
Moore Elmer Le R (Helene M) clk Nichols Hdwe Co r w s Esplanade 3 n of 3d av C V
Moore Evelyn nester D M Co b 1540 S Sycamore
Moore Frank M (Edna M) (Bicknell & Moore) r 1041 3d
Moore Gordie B b rear n s Butte 1 w of S Chestnut B
Moore Jas M (Sarah) janitor Salem Street School r 406 Cedar
Moore Jessie stdt b 944 4th
Moore Jno C meat ctr b e s Mulberry 2 s of 2d C T
Moore J Earl (Lula) carp and contr r 819 6th
Moore Rollin B (Mildred K rice grower r 928 3d

CHICO SODA WORKS Mineral Waters Soda Water . . . . and Beer
946 FIFTH STREET PHONE 13

Moore Thos J (Laura B) r 740 Walnut C T
Moore Thos W (Anna) driver Associated Oil Co r 1803 5th
Moore Walter G (Florence) lab r w s Palm 3 n of 4th av C V
Morehead Ardenia A (wid Jas G) b J F Morehead
Morehead Block 336 Bdwy
MOREHEAD JAMES F Pres Peoples Savings & Commercial Bank r River rd nr 3d av
Moreno Antone lab Chico Nursery Co b 1829 5th
Moreno Manuel lab Chico Nursery Co b 1829 5th
Moreno Ricardo (Carmen) lab Chico Nursery Co r 1829 5th
Morgan Thos H (Lottie) (Rosvine & Morgan) r 1020 S Chestnut D A
Morgan Wm C (Margt) pharmacist Hasting's Pharmacy r 226 5th
Moritz Jno C W (Emma) painter r 422 Hickory
Moritz Saml I barber 1140 5th rms Western Hotel
Morley Henry D fisherman b 607 9th
Morrill C A tchr High School
Morris Fred (Belle) waiter Mrs Minnie Jones r 226 6th
Morris Geo B painter r 841 Normal av
Morris Jos (Edna L) lab r 638 Chestnut
Morris Mary B (wid Zachariah) r 983 S Sycamore D A
Morris Robt C (Morris & Lawrence) r 983 S Sycamore
Morris Sarah (wid Geo B) b 841 Normal av
MORRIS & LAWRENCE (R C Morris W H Lawrence) Dentists 409 2d Phone 820

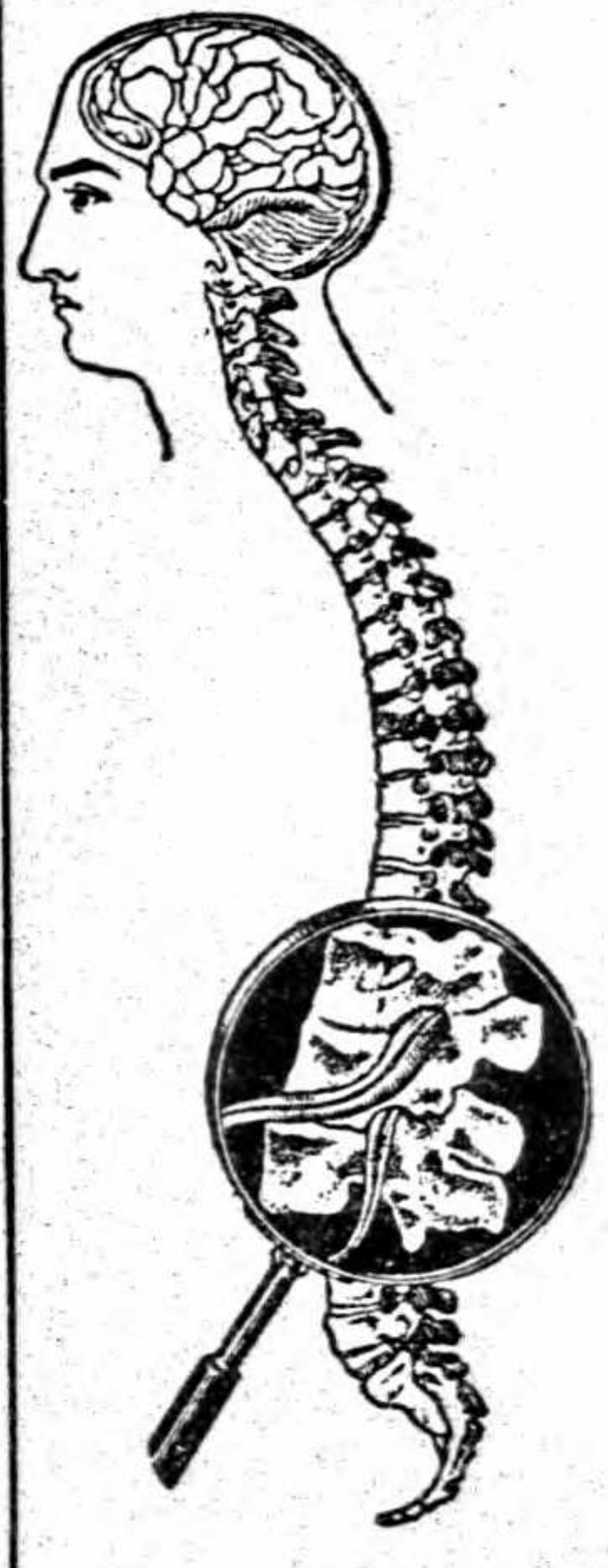

This Spine is Perfect
IS YOURS
?
IF NOT SEE
H. A. FOSTER
Graduate Chiropractor Class of 1904
Goldstein Bldg. 2nd and Main CHICO

LANDIS SANITARIUM AND HOSPITAL
LATEST SCIENTIFIC METHODS USED IN TREATING DISEASE
SURGERY—MEDICINE—ELECTRICITY—HYDROTHERAPY
8TH AVE AND ESPLANADE PHONE 217-Y CHICO, CAL.

THE VALLEY PAINT COMPANY
P. B. JOHNSTON, PROP.
FULL LINE OF PAINTS, VARNISHES AND WALL PAPER
WHOLESALE—RETAIL
COR. 2d AND MAIN, CHICO
PHONE 28

Morrison A Rae (Della) ins solr r 220 Sac av C V
MORRISON IRA R (Maude) City Clerk Municipal bldg r 532 Salem
Morrison Lena (wid Jno) r Mulberry nw cor 2d C T
Morrison Rae b 220 Sac av
Morrison Silvius J apiarist b Mrs Lena Morrison
Morrow J E r U S Plant Garden
Morse Andr L (Luetta) trav salsn r 705 7th
Morse Chas R cook b Mrs M E Morse
Morse Dorothy stdt b 1321 S Salem D A
Morse Edith stdt b 1321 S Salem D A
Morse Josephine L (wid Geo P) fur rms r 217 Flume
Morse Mary E (wid Jno W) r Calif se cor Martin C T
Morse Wm H (Lula B) govt emp r 1321 S Salem D A
MORTON AUSTIN E (Ida J) County Assessor 135 Broadway r Shasta rd Phone 10-F-13
Mos Jacob 2d hd gds 245 Main r S F
Moskowitz Chas poultry 117 Main
Mosley Dewey W lab b Mrs M E Mosley
Mosley Effie O b Mrs M E Mosley
Mosley Mattie E (wid Henry) r n s Humboldt av 1 e of Linden
Mosley Moses (Mary G) lab r s s Centennial av 4 e of Sierra
Mossman Minerva (wid Wallace) b 724 6th
MOSSMAN NILES R (Lois) Mgr Heald's Business College r 724 6th
Mouden Eva clk M Oser & Co b 530 Normal av
Moulton Danl H (Flora) phys 336 Bdwy r 124 Normal
Moyer Ada R (wid Saml) r 841 3d
Mukida Y barber 126 Main
Mulkey Chas A (Marguerite) carp r 1332 2d
Mullen Andr lab b J J Mullen
Mullen C Ralph b J M Mullen
Mullen David (Lizzie) carp r Laurel av sw cor 3d av C V.
Mullen Irene A stdt b David Mullen
Mullen Jno J lab b Arcadian nw cor 2d av C V
Mullen Jno M (Alice M) fur rms Oleander n w cor 5th av C V
Mullins Dennis L (Blanche) lab r s side Warren 1 e of Pomona av
Mulock Chauncey O dredgermn b 1349 Park av C T
Mulock Ira P (Carrie E) r 1349 Park av C T
MUNICIPAL BUILDING 5th and Main
Munjar Carrie E (wid Wm) r 844 8th
Munjar Ray D lab b 844 8th
Munson Wm H lab b 829 Normal av
Murdock Wm S (Florence) propr The Rose Dairy 818 Oroville av r 1039 S Salem
Murphy Bernard stdt rms Union Hotel
Murphy D J mgr Phelan Ranch
Murphy Denny (Murphy & Hamlin) propr Chico Hotel r 129 3d
Murphy Jno G (Annie) harness 218 Bdwy r 263 4th
Murphy Jno H stdt b 1145 5th
Murphy Jno P (Western Hotel) r 1144 5th
Murphy Jos appr N E Ry b 703 Park av C T
Murphy Michl (Eva) mgr Chico Hotel r 224 Laurel C T
Murphy Morton J (Lillian) miner r 707 Magnolia

Oroville Daily Register
Published Mornings
Except Sunday
Pre-eminent in its field for 26 years. Largest and best advertising medium in Butte County, California. Sample copies and advertising rates on request. Oroville Register Publishing Company, Oroville, Butte County, California.

ROSE CITY WET WASH LAUNDRY
M. F. BROUILLARD, PROP.
50c A SACK
PHONE 272
CHICO, CAL.

Murphy Ray H (Mary) storekpr N E Ry r 1324 S Salem D A
Murphy Wm R (Cora M) r 943 9th
MURPHY & HAMLIN (Denny Murphy Mrs Minnie Hamlin) Saloon 235 Main
Murray Chas W (Belle) r Locust nw cor 7th C T
Murray Jas E lab r Rodgers av e of Lone Pine av
Murray Mabel L clk F W Woolworth Co b C W Murray
Murry Herman V (Hazel L) meat ctr r 1250 S Sycamore D A
Muse Jas H (Abbie K) druggist Lee Pharmacy r Laburnum se cor 8th av C V
Musis Geo rms 812 Bdwy
Musselman Warren L (Vera) bkpr Miller & Minderman r 1146 S Sycamore D A
Musser Chas W (Etta E) driver Polar Ice Co r 730 Ivy
Musser Danl A (Gertrude) salsn Jno Daly r 840 Cherry
Mutch Thos B (Addie) painter r 854 Flume
Myer Lydia stdt b P S Castleman
Myers see also Mayer Meier
Myers Chas tmstr L I Berham b Hallam House
Myers Elbert L (Ruby) eng r e s Dayton rd 1 s of Walnut av
Myers Fred W appr Tribune b L A Myers
Myers Lewis A (Evie) r s s Deveny av 1 w of Dayton rd
Myers Richd F (Minnie T) hardware Esplanade se cor 3d av C V r 415 Wall

N

Nakamura T cashr Japanese laundry r 217 Main
Nance Kate (wid Jas M) b 1026 5th
National Guard Armory Hall 336 Bdwy
Nau Frank M undertkr Fetters & Williams rms 203 4th
Nau Otto emp Sperry Flour Co b 1326 S Main B
Neail Lorenzo D b 1624 4th
Neate Flora stdt b 735 8th
Neilson see also Nielson
Neilson Andr farmer r Pomona av w of Dayton rd
Nelson A H lab D M Co b 447 S Bdwy
Nelson Chas C (Amanda) lab Pac G and E Co r e s Pomona av 3 s of 5th
Nelson Fred G (Ida A) foremn D M Co r 210 Butte C T
Nelson Gilman P (Barbara) foremn M Schott r 486 Bidwell av C T
Nelson Hilmer emp D M Co b 447 S Bdwy B
Nelson House Mrs Rose Roche propr 233 Salem
Nelson Jesse M (Emily) auto painter 403 Main r 319½ Normal av
Nelson Mary O (wid Gilman C) r 486 Bidwell av C T
Nelson Nellie nester D M Co b Pomona av Box 189
Nelson W H Rev pastor M E Church (South) rms 108 Bdwy
Nesbit Maggie (wid Wm N) r 506 S Main B
Nesbit Thos J (Henrietta) r 105 6th
Nettleton Saml A clk P O r 306 6th
NEUBARTH AUG L (Rose) Insurance 416 2d Phone 48 r 330 Wall Phone 369-R
Neubarth Edwin A clk A L Neubarth b 330 Wall
Neubarth Jno G (Katherine) dry goods 232 Bdwy r n s 5th 1 e of Pine
Neves Jos C (Mary) barber 435 2d r 1339 4th

Did You LOSE the Opportunity of Boosting Your Business?
If your Firm is not Represented in THE CITY DIRECTORY in a complete a manner as it should be—YOU ARE THE LOSER. Your Competitor—THE MAN THAT ADVERTISED—IS THE WINNER. Read and Reflect. Look throughout the Directory and especially in the Classified Portion, "THE BUYER'S GUIDE," and see just how he is represented. Then accept the OPPORTUNITY the next time our representative calls.

PHONE 302-L 618 MONTGOMERY ST., OROVILLE
J. E. SANGSTER The Rexall Druggist For Your Drug Wants

I. G. MARKS Real Estate, Insurance . . . . and Notary
PHONE—Office, 607-R 411 THIRD ST., CHICO, CAL.

Read The Chico Enterprise
Publishing Every Evening All the Local and County News and United Press Dispatches.

Neves Manuel C (Louise) lab r 1427 2d
Neville Ellen (wid Jno) b 1256 S Sycamore
Neville Walter E salsn Annie E K Bidwell Orchards Inc r 1256 S Sycamore D A
Neville Warren J (Davids & Neville) r 1256 S Sycamore D A
Nevis Manuel lab D M Co b 1616 S Bdwy B
Nevis Mary nester D M Co b 1616 S Bdwy B
Nevis Minnie Mrs wrapper D M Co 1616 S Bdwy B
Newbill Benj H (Julia) rancher b 119 Linden av C V
Newcomb Danl (Mary F) carp r Laburnum nw cor 6th av C V
Newland Arth A b e s Nord 2 s of Sac av
Newman Harriette clk Alb Steinberg b 634 Main
Newman Jno F sheet metal wks 902 Oroville av r 534 9th
Newton Goldie I nurse s s 2d av 2 e of Oleander
Newton Houston W (Margt A) tmstr r n s Big Chico crk 12 w of Nord
Newton Jno S r n s 9th av 1 e of Oleander C V
Newton L Edw (Newton & Wackford) b Mrs L J Newton
Newton Lillian J (wid Albion W) r s s 2d av 2 e of Oleander av C V
Newton Marion I farmer b W C Newton
Newton Roy A farmer b W C Newton
Newton Wm C (Rebecca) lab r e s Oak Lawn av 5 n of Big Chico crk rd
Newton & Wackford (L E Newton W H Wackford) motorcycles 127 Main
Nichols America (wid Christ C) r 420 3d C T
Nichols Arthur L (Addie) propr Nichols Hardware Co 406 Bdwy r 539 4th
Nichols David C (Nancy) farmer r w s Laburnum 1 n of 4th av C V
Nichols Edw lab b 420 3d C T
Nichols Eliz F (wid Wm P) b 1010 S Chestnut D A
Nichols Elma P stdt b 704 6th
Nichols Elsa M (wid Jno C) b Arcadian sw cor 6th av C V
Nichols Eltie S Mrs r 704 6th
Nichols Gladys A b 704 6th
NICHOLS HARDWARE CO THE A L Nichols Propr 406 Broadway Phone 7
Nichols Harry E (Jessie) (Nichols Hdwe Co) b 238 Normal av
Nichols Jno M (Clara) horseshoer Main cor 1st r n s 4th av 1 e of Laburnum C V
Nichols Jos C blksmth b D C Nichols
Nichols May C b 539 4th
Nicholson Robt M farmer b e s Hazel 1 s of 6th av C V
Nielsen see also Neilson
Nielsen Chleao ice cream b 222 Cleveland av C T
Nielsen Earl lab b 222 Cleveland av C T
Nielsen Jacob (Florence) contr r 222 Cleveland av w of D C T
Nielsen Jesse lab b 222 Cleveland av C T
Nikirk Irene D (wid Solomon J) r 520 Olive
Nilson Andr r s s Pomona av 1 w of Dayton rd
Noblet Jas E blksmth b 342 Ivy
Noblet Jas I (Mary) blksmth r 312 Ivy
Nolan Emma Mrs waitress Park Hotel rms 341 Main
Noll Gertrude A clk F W Woolworth Co b Henry Noll
Noll Henry (Augusta) barber r 8th nw cor Alder
Noonan Building 2d cor Bdwy

A Business-Like advertisement puts its display where it will be seen by those looking for something you have to sell. *Try* the Classified portion in *The Directory*

PHOENIX FLOUR THE WHITEST THE BEST ASK YOUR GROCER

An "Offer" in The Directory
Will Help Supply the "Wants" of the People

Nord Avenue Grammar School J M Osborn princ Sac av cor Nord av
Normal School Allison Ware pres 1st and Normal av
Normal Training School 1st and Normal av
Norman Jeremiah W brtndr Western Hotel rms 1144 5th
Norris Edw F (Katie) r e s Linden 2 s of 6th av C V
Norris Sarah (wid Geo) r 1443 8th
North Clifford C (Gladys) tmstr A M Scott r e s Laurel av 1 s of Palm C V
Northedge Jos W (Pearl) elec foremn Pac Gas and Elec Co r 515 Chapman C T
NORTHERN CALIFORNIA POWER CO CONSOLIDATED J B Butler District Mgr 327 3d Phone 156
Northern Electric Hotel Mrs Augusta Wenig propr 703 Park av C T
Northern Electric Railway Co J B Rowray supt Park av se cor 8th C T
Northern Electric Ry Depot C A King agt Main ne cor 1st
Northern Star Mills J H Jones & Co proprs Del Norte cor S Chestnut B
Norton Alex B b 1027 5th
Norton Building 432 2d
Norton Frank peddler r n s Pomona av 1 w of Dayton rd
Norton Geo (Lena) sawyer D M Co r w s S Ivy 3 s of 12th B
Notley Wm C (Etta) harnesmkr C L Crowder r 1136 S Main
Nottelman Building 427½ 3d
NOTTELMANN FRED J (Frances) City Treasurer 429 3d Phone 61 r 541 Normal av Phone 416-R
Nugent Ellen S (wid Jno) b 1427 9th
Nugent Jno M lab b 83 Mill C T
Nunn Cora prin Sacramento Av Grammar School b Esplanade nw cor 1st av C V
NUNN SAMUEL J (Edna L) Attorney 306-307 Waterland-Breslauer bldg Phone 555-J r 202 1st av C V Phone 609-R
Nunneley Hollis baggageman N E Ry

O

O K Bakery 540 Bdwy
Oakdale Drug Co (Mrs N M Knotwell Mrs L E Brooks) 1598 Park av Oak
Oakdale School S P Robbins prin Park av nw cor Academy Oak
Obernour Jno W (Martha) lab r s s Fruitvale 5 w of Park av B
Oberweis Peter (Annie) brklyr r Poplar nw cor 5th
O'BRIEN FLORENCE J (Marie G) Vice-Pres Enterprise Pub Co r Miller Apts 536 3d
O'Brien Harry trav salsn r 302 Sac av C V
O'Brien Jas H (Marian) stock raiser r w s Oak Lawn av 3 n of Big Chico crk rd
O'Brien Kenneth J stdt b J H O'Brien
O'Brien Lucile stdt b 849 8th
O'Brien Philip W stdt b J H O'Brien
O'Connell Bernice A stdt b 315 Orient
O'Connell Frank M (Georgia) pharmacist r 318 Orient
O'Connor Eugenie Mrs r 429 Salem

Only $1.00 WORTH $100 TO ANY REAL ESTATE MAN
National Real Estate Journal
R. L. POLK & CO., Publishers ST. PAUL, MINN.

THE CHICO RECORD
THE LEADING MORNING PAPER
Published Mornings Except Monday
RICHARDS & DEUEL, Proprietors
Record Building, 117 Broadway
CHICO, CAL.

O'CONNOR WM J (Mary E) Pres Butte County National Bank office 540 2d r 844 same
Odbert Edw B (Clara E) carp r 625 Chestnut
Odbert Edw N clk b 625 Chestnut
Odd Fellow Building 244 Bdwy
Odette Mary Mrs b 58 7th
Oesterreicher Englebert F (Mabel) traffic officer r e s Oak Lawn av 3 n of Big Chico crk rd
Ohleyer Harold R (Alta) colr Northern Cal Power Co r 230 Flume
Oldham Jas H (Nellie) carp r w s Pomona av 3 s of 5th
Oldham Jno C (Flora) carp r w s Pomona av 2 s of 5th
Oldham Ola tchr b J C Oldham
Olive Growers Packing Co 450 9th
Oliver Cassius A (Mary R) phys Butte Co Natl Bank bldg r 535 3d
OLIVER STYLES (Luella) Propr Velvet Ice Cream & Butter Shop 434 3d r 837 5th
Oliver Willis A brtndr Park Hotel b 217 Flume
OLKER LOUIS P (Ida B) (Chico Steam Laundry) r 837 Wall Phone 254 (See front cover)
Ollinger C H b Diamond Hotel
Olsen Amy T Mrs public steno 316 W B bldg b 525 Ivy
Olsen Ray (Amy T) printer r 525 Ivy
Olsen Saml elec N E Ry rms La Grande Hotel
O'Neil Grace M tchr High School b 640 Cedar
O'Neil Harry (Cora) plumber Clark Hdwe Store r s s 2d av 7 w of Ivy C V
O'Neil Jas (Althea M) mgr Stndrd Oil Co r 1138 1st
O'Neil Jno J (Eliz) section foremn S P Co r 640 Cedar
O'Neil Pauline stdt rms 641 6th
Ono K boarding 242 3d
Opsal Earl A (Elma) solr Northern Cal Power Co r Bdwy nr El Dorado
Opsal Stephen H (Emma) mgr r 90 6th
Orberg F Gust (Hedwig) lab D M Co r s s Walnut av 6 e of Dayton rd
Orendorff Jas H (Minnie) cement wkr r e s Palm opp 2d av C V
Orendorff Vivian B (Gertrude S) clk Orendorff & Byrne r s s 3d av 1 w of Palm C V
Orendorff Vivian W (Clara) (Orendorff & Byrne) r w s Dayton rd 2 s of Pomona av
Orendorff & Byrne (V W Orendorff C O Byrne) grocers w s Dayton rd 3 s of Pomona av
Ormsbee Margt E (wid Myron D) r 730 5th
Orne R R baker 215 5th av C V
Orr Alyce stdt b 620 Ivy
Orr Chas A clk S P Co rms 1027 5th
Orr Edith Mrs r 620 Ivy
Orr Orrill tchr Antelope Dist Sch b 620 Ivy
Osborn Jesse M (Maude) tchr r e s Columbus av 4 n of Sac av
Osborn Leila B prin Normal Primary School b Mrs M S Osborn
Osborn Lottie I tchr b Mrs M S Osborn
Osborn Minnie S (wid Jos) r Esplanade ne cor 7th av C V
Osborne Ernest A Rev (Maude) rector St John's Evangelist Church r 610 3d
OSER M & CO (M Oser A Abraham) Dry Goods 240-248 Main Phone 66

THE MEDICAL and SURGICAL REGISTER of the U.S.
Contains the Names of all Physicians Hospitals, Asylums, Etc.
R. L. POLK & CO., Publishers

COLLECTIONS
J. R. BOYCE Credit Reports Fire Insurance
411 Third Street Phone 607-R CHICO, CAL.

Oser Morris (Rose) (M Oser & Co) r 406 Hazel
Ossenbriiggen Matthias (Amanda) farmer r Laburnum ne cor 6th av C V
Ostrander Jno (Olie) r 1176 S Chestnut D A
Ostroski Building 418 2d
Otto Wm W A W miller Sperry Flour Co r 1326 S Main
Overhouse Leta M stdt b w s Esplanade 2 n of 3d av C V
Overton Elma C (wid Agrippa) r w s Magnolia 2 s of 4th av C V
Overton Francis (Sallie) tmstr r s s Humboldt 1 w of Linden
Overton Garrett W (F Mabel) orchardist r 325 Linden av
Overton Hugh rancher b 92 Boucher av C T
Overton Jesse G (Lillian) lab r w s Lindo 1 n of Sequoia av C V
Overton Lawrence T lab b J G Overton
Overton Saml D farmer b Mrs E C Overton
Ow Yee Kee restaurant 513 Flume
Owens Clarence C b 133 8th
Owens Sterling porter R F Coker r 936 Olive
Owens Thos P gardener b w s Pomona av 1 s of Warren
Owlett Harry T (Minnie) salsn Richardson Furn Co r Bruce se cor Ohio C T

P

Pacheco Geo (Lena) casemn D M Co r 668 Barber B
Pacheco Jno D (Ellen) elec N E Ry r n s Irwin 1 w of B C T
Pacheco Manuel (Anna) driver D M Co r 230 Barber B
PACIFIC GAS AND ELECTRIC CO H B Heryford District Mgr 311 Main Phone 47 Works 2d cor Orange
PACIFIC GAS GENERATOR WORKS (Inc) A Bischoff Pres and Mgr W K Forward Vice-Pres P O Box 659 (See right bottom lines)
Pacific Telephone & Telegraph Co G L Barham mngr 539 5th
Page Russell linemn Pac T & T Co b 56 5th
Palacio Benj lab b 743 Cherry
Palmer Frank lab b 77 Boucher av C T
Palmer Mattie L (wid Geo) tchr Rosedale Primary School r 206 Walnut
Palmer Theron S (Mary) plasterer r s s Virginia 1 e of Fetters av C T
Panama Cafe 431 2d
Pankonini Julius lab rms 1144 5th
Papathatos Ioannis N fruits 444 2d
Parducci Melo round hsemn S P Co r 90 Bidwell av C T
Park Eliza (wid Walter A) r 832 Flume
PARK GARAGE Macy & Macy Proprs 428-430 4th Phone 335-J
PARK HOTEL L M Hermann Propr Main cor 4th Phone 4
Parker Chas W (Mary) tmstr r s s Humboldt av 5 e of Mill
Parker Fred L (Lena P) hdwe Esplanade se cor 3d av C V r n s 3d av 1 w of Spruce C V
Parker Geo b Diamond Hotel
Parker Herman S carp r s s 4th av 1 w of N Ivy C V
Parker Hiram E clk Oakdale Drug Co b 1596 Park av
Parker Walter S (Clara) sheep shearer r s s Lindo av 1 e of S P tracks
Parkhurst Sarah E (wid David) b Lennie Pickett

See "Al"

The Bike Doctor
He is an Expert Repairer on the following:
GUNS
LOCKS
BICYCLES
TYPEWRITERS
PHONOGRAPHS
MOTORCYCLES
CASH REGISTERS
Keys Made to Order
Auto-Tire Vulcanizing
Harley-Davidson Motorcycles
AL. LINDQUIST
The Chico Cyclery
128 Broadway
Phone 359-J
CHICO, CALIF.

THE PACIFIC GAS BURNER
"A HYDRO-CARBON GAS PLANT"
The cheapest fuel on the market—50 per cent cheaper than wood, coal or gas. Average cost, ONE-HALF CENT PER HOUR for cooking or heating
P. O. BOX 659

AUTO EXPRESS—BAGGAGE AND LIGHT HAULING AT LIVE AND LET LIVE PRICES
GIBSON IRON WAREHOUSE
FRANK S. SEILER, Prop.
SAFE STORAGE :: REASONABLE RATES
First Street, Near N. E. Depot Phone 371-J Chico, Cal.

The Lee Pharmacy
A. S. JONES Proprietor
Odd Fellows' Building
Chico, Cal.
Cor. 3rd and Broadway
PHONE 10
OUR 3 SPECIALTIES
Accuracy
Pure Drugs
Courteous Treatment

Parks Bruce (Edith) lmbrmn r 300 Bidwell av C T
Parrish Anna (wid Wm J) r 1482 S Sycamore B
Parrish Augustin (Martha E) r 929 8th
Parrish B Frank (Jessie) carp r 225 1st
Parrish Herbert E (Angeline) tmstr Sperry Flour Co r 722 Spruce C V
Parrish M Kate tchr Oakdale Sch b 805 7th av C V
Parrish Nancy C (wid Benj) r 805 Spruce av C V
Parsons Nels (Esther A) rancher r s s Sac av 7 w of Nord
Parsons Roy V (Blanche) trav frt agt N E Ry r 842 6th
Partridge Mary music tchr r 131 Linden av C V
Passmore Irvin S (Edith) prin High School r 326 Salem
Pastime Club 324 Bdwy
Patch Edw R (Esther) grocer n s 7th 1 e of Walnut C T r Mulberry nw cor 7th C T
Pate Anna Mrs r 931 7th
Patosky Adolph emp D M Co b Mrs Annie Patosky
Patosky Annie (wid Jno) r w s Poplar 3 s of 9th
Patosky Alvin emp D M Co b Mrs Annie Patosky
Patosky Chas mach D M Co b Mrs Annie Patosky
Patrice Manuel (Marie) r e s Elm 5 n of Butte C T
Patrick Jas T (Alice) b 426 Flume
Patrick W G r Oroville rd
Patterson Estelle A (wid Thos W) b 531 Bidwell av C T
Patterson Mary A (wid Smiley H) r 823 Chestnut
Pattison Edw E (Cornelia) r Hickory sw cor Warren
Patton Jno H (Manza) carp r 633 6th
Patton Stella rms 537 5th
Payne J Howard (Grace) eng r 544 Olive
Payne Robt T (Laura) eng r e s Locust 1 s of Bidwell av C T
Peacher Elmer W (Clara) emp N E Ry r 2d se cor N Ivy C V
Pearl Alice M bkpr b O C Pearl
Pearl Geo M watchmn D M Co b 65 9th
Pearl Jesse H (Olive) clk Vadney Tea Co r 65 9th
Pearl Oscar C (Delia) carp r Esplanade nw cor 6th av C V
Pearl Wm M stdt b 67 8th
Pearson Roy L (Grace) whsemn J H Jones & Co r 1015 S Hazel
Peart Homer R (Audrey) ydman D M Co r 1452 S Sycamore B
Peart Luke L asst agt S P Co b 1452 S Sycamore B
Pechart Jos (Cath) r 906 7th
Pechota J J farmer r Sac av nr Lindo Channel
Peck Geo (Eva A) r Fruitvale av ne cor Sycamore B
Peck Jas A (Clara M) constable Municipal bldg r 1552 S Bdwy B
Peck Jas B (Nina) lab r n s 10th 3 e of Elm
Pegden Wm M (Josephine) supt Chico Cemetery r e s N Hazel 1 n of 1st av C V
Pellamounter Hazel stdt b w s Laburnum 2 s of 3d av C V
PENDERGAST GASOLINE FILLING STATION J F Pendergast Propr Dealer in Refined Oils Lubricating Oils Greases Manager Northern California District Associated Oil Co Station Triangle 1st and Broadway
PENDERGAST J F (Sophia) Propr Pendergast Gasoline Filling Station r 519 6th
Penick Philip (Susan) garage r 1030 1st
Pentacostal Hall s s Irwin 1 e of Elm C T

Chico Creamery Home of CHICO BUTTER and BLUE RIBBON ICE CREAM
520 Third Street Phone 44 Chico, Cal.

PHONE: OFFICE 116
THE DOTSON PIPE COMPANY
CEMENT CONTRACTORS
Concrete Irrigation Pipe a Specialty All Pipe Guaranteed to be Water Tight
LOCATION OPPOSITE THE W. P. WAREHOUSE—OROVILLE, CAL.

Pentacostal Tabernacle 9th av n e cor Laburnum av C V
PEOPLES SAVINGS & COMMERCIAL BANK J F Morehead Pres J A Bennett Vice-Pres H S Moir Cashier Broadway cor 4th Phone 265
Peoples Robt L (Ella) salsn Jno Daly r 431 S Bdwy B
Pepin Nelson (Marie) mill hd Chico Box Co r 973 Ivy
Perdue Eva C tchr Salem Street Primary School b w s Esplanade 2 n of Sac av
Pereira Domingo (Rosie) lab r 1507 Bdwy
Pereira King box fdr D M Co b 1507 S Bdwy
Perkins Saml E (Minnie E) carp C A Milligan & Son r Pomona av ne cor Warren C V
Perkiss Chas W b 119 7th
Perkiss Jas W (Mabel F) blksmth N E Ry r 706 Chester
Perkiss Jno lab r w s Poplar 2 s of 9th
Perkiss Jno H (Mae L) car repr D M Co b 119 7th
Perkiss Melissa (wid Fred C) b 820 Cedar
Perly Wm A (Nellie) (Boyd Perley Co) r 1414 S Bdwy
Perrine Carrie nurse Enloe Hospital
Perry Earl S (Anna L) grocer 500 Cedar
Perry Edna L clk b 500 Cedar

CHICO SODA WORKS Mineral Waters Soda Water .... and Beer
946 FIFTH STREET PHONE 13

Perry E S rancher r Lone Pine av
Perry Louvina L Mrs prop Broadway The 737 Ivy
Perry Manuel lab r n s Nord av 3 w of Sac
Perry Norman W (Farm Equipment Co) 530 4th
Perryman Frances stdt b 220 Sac av C V
Peters D Grove carp Majestic Theatre
Peters Elmer B propertymn Majestic Theatre b 635 Ivy
Peters Elsie B cashr Broadway Theatre b 635 Ivy
Peters Grover J (Alice) carp r 821 7th
Peters Harold R usher Broadway Theatre b 635 Ivy
Peters Jas G (Ida) brtndr 201 Main r 635 Ivy
PETERS J DEVEREAUX Attorney at Law Butte Co Natl Bank Bldg Phone 29 r 344 Flume
Petersen Fred G (Kate) (Lindo Nursery) r Lindo av se cor Holly av
Peterson Geo I (Eva W) driver Miller & Minderman r w s Hazel 2 n of 2d av C V
Petersen Georgia A (wid Hans) r 244 Walnut
Peterson Harry A emp Chico Soda Wks b Niels Peterson
Peterson Leona stdt b 1004 1st
Peterson Le Roy (Audrey) lab Chico Nursery Co r 244 Oak
Peetrson Louis R (Bessie) whols meats r Pomona av ne cor Warren
Petersen Niels (Annie) dairy r n s Humboldt av 10 e of Elm
Petersen Walter J hlpr b Niels Petersen
Petrie Jack H (Maud) lab r s s Denevy av 1 w of Dayton rd
Pettibone Hallie tchr High School rms 535 3d

John Asser—Merchant Tailor
424 Second Street, Chico, Cal.

Western Gas & Electric Appliance Co.
Gas Appliances, Electric Appliances, Motors, Fixtures, Wiring, Repairing, Etc.
518 THIRD STREET. PHONE 694-J CHICO, CALIFORNIA

THE VALLEY PAINT COMPANY
P. B. JOHNSTON, PROP.
FULL LINE OF PAINTS, VARNISHES AND WALL PAPER
WHOLESALE—RETAIL
COR. 2d AND MAIN, CHICO PHONE 28

Oroville Daily Register
Published Mornings Except Sunday
Pre-eminent in its field for 26 years. Largest and best advertising medium in Butte County, California. Sample copies and advertising rates on request. Oroville Register Publishing Company, Oroville, Butte County, California.

Petty Geo P (Carrie) miner r 933 Oleander C V
Petty Ralph E whsemn Farmers Storage and Com Co r Oleander av bet 8th and 9th
Petty Wilder G driver French-Amer Lndy b 933 Oleander av C V
Pfeiffer Fred M (Farmers Storage & Com Co) b w s Iroquois 2 s of Sequoia av C V
Pfister Edw (Julia) timbermn r 832 Flume
Phelan Ranch River rd w of 3d av
Phillips Emma A (wid Isaac) nurse r Magnolia av se cor 2d C V
Phillips Frank A (Minnie) carp r e s Oak Lawn av 1 n of Big Chico crk
Phillips Harriet O dressmkr r 348 Locust C T
Phillips Leon W (Edna) carp r 311 Spruce
Phillips Maretta M tchr b 348 Locust C T
Phillips Mary J tchr b 348 Locust C T
Phillips Richd jas High School r n s Big Chico crk rd 6 w of Nord av
Phillips Walter A (Eva) mach D M Co r n s Oak Way av 5 w of Glenwood
Pichinino Richd N clk Chico Book Co rms 1006 6th
Pickett Lennie (Lena G) miner r s s Humboldt av 1 e of Elm
Pickler Jas T (Annie M) lab r 905 Cherry
Pickler Jno W (Maggie J) r 916 9th
Pickler Lorenzo J emp Chico Soda Wks b 905 Cherry
Pierce A J r Richardson Springs rd
Pierce Merle lab D M Co r Richardson Spring rd
Pierson Orval L (Aleta) emp Sperry Flour Co r 219 Barber B
Pike David E (Rosalthe) r n s Big Chico crk 7 w of Nord av
Pike Jesse E b D E Pike
Pilgrim Walter F (Mattie) real est 1326 5th
Pilkey Edw lab b Geo Pilkey
Pilkey Geo lab b e s Dayton rd 3 s of Walnut av
Pillsbury M Paul (Dell) rancher r Esplanade nw cor 3d av C V
Pillsbury Walter H stdt b 140 3d
Pillsbury Wm H (Helen M) garage 6th and Bdwy r 140 3d
Piltz Philip D ins agt b 130 Chestnut
Pimento Jos porter 317 Bdwy
Pingrey Albt D (Marjorie) clk H A Hintz r 652 S Bdwy
Pingrey D Chas (Lois A) carp r s s S 7th 2 w of Park av B
Pingrey Frank H (Mary) mill hd Chico Box Co r s s 3d av 2 w of Spruce C V
Pingrey Harlan J (Manta) carp r w s S Main 2 n of 6th B
Pingrey M Bessie tchr b D C Pingrey
Pingrey Nellie G b D C Pingrey
Pipkin Lewis M (Mary I) painter r Sequoia ne cor Algonkin av C V
Pippereit Elise R nurse 423 Arcadian av C V
Pittenger Jas O (Minnie) lab r n s 2d av 6 w of Ivy C V
Pittenger J Wesley (Florence) lab r 411 Spruce av
Platt Anna M (wid Calvin) b 907 Olive
Platt Ralph E (Nina) mach shop Pine sw cor 9th r 1010 S Hazel D A
Plaza The bet 4th and 5th, Bdwy and Main
Plummer Jay C (Nora) salsn r 1101 S Hazel D A
Poeschel Frank (Mary) r Laurel ne cor Butte C T
Poeschel Henrietta b Frank Poeschel
Poeschel Mamie b Frank Poschel

ALL ROADS LEAD TO THE
FORD GARAGE
805-811 Montgomery OROVILLE

JOHNSON & OPENSHAW
BUTCHERS
DURHAM AND OROVILLE, - - CALIFORNIA

POLAR ICE CO (John F Leeper & Son) Manufacturers and Retailers 8th cor Salem Phone 448-R
POLK MARTIN C (Frances) City Engineer and County Surveyor Municipal bldg r 816 6th
POLK R L & CO Publishers Chico-Oroville Directory office 812 Broadway Oakland
Polk Thos B farmer b T H Polk
Polk Thos H (Lucia V) contr bldr r s s 7th 1 w of Poplar
Pond Geo O lab b e s Guill 1 n of Virginia C T
Poor Emmett (Mary J) lab r 208 7th
Poore Saml V (Nancy) tmstr r Palm sw cor 10th av C V
Popplewell Frank L (Amanda E) watchman city r 1193 Lotus C T
Porter Elzie E emp b 58 Humboldt av
Porter Jas L (Louise) farmer r s s Oak Way 1 w of Glenwood av
Porter Jno A (Helen) farmer r n s Oak Lawn 3 w of Glenwood av
Porter Lois J nester D M Co b 58 Humboldt av
Porter Rachael H nester D M Co b 58 Humboldt av
Posey Alex W (Lavonne) r 318 Ivy
POSEY OLIVER K (Elinore) City Editor Record r 318 Ivy
Pospisil Jos (May) waiter Union Cafe rms 230 Flume
Post Jno baggagemn S P Co rms Diamond Hotel
POST OFFICE B F Hudspeth Postmaster Broadway se cor 5th Station No 1 1001 Main No 2 1598 Park av
Postal Telegraph Cable Co Mrs Pearl Henry mgr 430 2d
Poston Anna Mrs cook r 46 9th
Poston Geo clk b 46 9th
Potter Edith tchr Chapman Primary School b 58 4th
Potter Eliz L (wid Saml E) r 58 4th
Potter Eula A stdt b 58 4th
Powell Curtis Mc L (Johanna) stock raiser r e s Esplanade 2 s of 7th av C V
Powell Geo W (Phoebe I) r Esplanade sw cor 7th av C V
Powell J Robt lab b 967 Olive
Powell Susan J Mrs r 967 Olive
Power E W r Dayton rd
Power Fern R clk Met Life Ins Co b Marvin Power
Power Marvin (Augusta) r w s Laburnum 2 s of 3d av C V
Powers Anna (wid Peter) cook Enloe Hospital
Powers Edw A (Pearl B) tchr Normal School r w s Esplanade 1 n of 4th av C V
Powers Harriet R (wid Oliver B) b E A Powers
Powers Walter (Annie) foremn D M Co r 1039 S Chestnut D A
Pratt Creed L painter b L G Pratt
Pratt Isabel stdt b 31 Rio Chico Way
Pratt Jennie Mrs b 1624 4th
Pratt Leo G (Mary E) painter r s s Humboldt 3 w of Park av B
Preacher Wm lab b Indian Village C V
Preisendanz Alice L Mrs nurse r 709 Ivy
Presbyterian Church Rev O E Hart pastor 1st cor Bdwy
Price Clarence L salsn D Breslauer b 306 Spruce C V
Price Fannie (wid Chas J) seamstress r 607 9th
Price Frances M (Clorinda) r 130 1st av C V
Price F M Mrs conf 422 Bdwy r 130 1st av C V

THE CHOCOLATE SHOP
R. L. JONES, Propietor
410 Myers Street, Oroville, Cal.
PHONE 100

GRISWOLD LUMBER CO.
MANUFACTURERS AND DEALERS IN LUMBER, CHICO, CAL.
PHONE 405-J MILL AT COHASSET 725 BROADWAY, CHICO

Price Frank janitor D M Co r No 2 box 182 B
Price Jno H (Onna) linemn N E Ry r 304 Laurel C T
Price King mach Chico Garage Co b 86 Rio Chico Way
Price Millard F (Sarah E) emp D M Co r n s Almond av 2 e of Pomona av
Price Ora T (Minnie) picture opr r 487 Bidwell av C T
Price Orville J (Katie) jitney driver b 130 1st av C V
Price Richd D lab r 306 Spruce
Price Walter G (Laura) r Forest av n of Humboldt av
Pride of Butte Lodge No 69 K of P meets Thursday K of P hall
Priel Jos H (Ethyl M) mgr Chico Ice & Cold Stor Co r 330 6th
Prigmore Jay C (Bess D) trav salsn r 68 4th
Prince Jos W (Mabel) saloon 301 Bdwy r 1019 6th
Prior Frank A (Tabitha M) stock raiser r 306 Sac av C V
Pritchard Alice M clk b E G Pritchard
Pritchard Annie L tchr Chapman Primary School b E G Pritchard
Pritchard Edw G (Effie) painter N E Ry r n s Fruitvale av 3 w of Park av B
Pritchett Blanche C tchr b 208 S 7th B
Pritchett Frank clk P A Hoover b W S Pritchett
Pritchett Rosie T Mrs lndywkr Chico Steam Lndy r 7th cor Barber
Pritchett Warren S (Rosa) lab r 208 S 7th B
Pritchett Wm R (Lena P) salsn Golden Rule r 67 4th
Proctor Clare M Mrs tchr Pleasant Valley Dist Sch r Chico
Proctor Hubert F (Clare M) clk W O W r Sac av e of Esplanade C V
Proctor J W farmer r Cana rd rfd 4
Pryor Edwin R (Anna G) storekpr Pac Gas & Elec Co r 420 Wall
Ptomey Wm H (Bertha) car opr N E Ry r 950 Butte B
Public Library see Chico Public Library
Public Rest Room 643 5th
Pugh Ralph W (Muriel) foremn Wm F Gage & Son rms 220 8th
Pulley Matt B (Mary) r Magnolia av sw cor 2d C V
Pullins Laura E (wid Jno) r 92 Boucher av ne cor Virginia CT
Pullins Vernon J apiarist b 92 Boucher C T
Purcell Homer L car repr N E Ry b Mrs A E Jessee
Puritz Barnet (Tillie) tailor 530 2d r 91 5th
Putnam Fred L (Kate) rancher r Chico av nr Crouch av
Putney Frank D (Almeda) r 521 Laburnum av C V
Pye Ernest B (Gertrude G) teller Butte County National Bank r 423 Arcadian C V

Q

Quackenbush Slatha J (wid Robt) r s s Cave 1 w of C C T
Quick Donald stdt b 918 Ivy
Quick Wm A Rev (Margt) pastor Free Methodist Church r 918 Ivy
Quigley Seth R (Rose H) (Fales & Quigley) r 980 S Sycamore
Quilter Frank J (May) cigar mfr 307 Bdwy r 118 5th
Quinlivan Patk J (Jeanette) (Clark & Quinlivan) r 708 Olive
Quong Tai Lung Co art goods 120 Bdwy

R

Raab Carrie M stdt b W M Raab
Raab Daisy Mrs janitor Chapman Primary School b s s Cave 2 e of C
Raab Wm M (Daisy r s s Cave 2 e of C

Read The Chico Enterprise
Publishing Every Evening All the Local and County News and United Press Dispatches.

An Add Works 365 days in the year
when inserted in the Directory

PHOENIX FLOUR THE WHITEST
THE BEST
ASK YOUR GROCER

Rainey Delia G stdt b 29 Rio Chico Way
Rainey Delia G stdt b 29 Rio Chico Way
Rains Frank W (Blanche) hatter b e s Esplanade 1 s of 6th av C V
Rains Wm J (Mandora) expmn Laurel se cor 3d av C V
Raish Chas W (Estella E) (Chico Welding Mach Wks) r 843 8th
Ralls Henry R (Kizzie C) painter r 418 Park av B
Ralls Martin J blk fdr D M Co b 418 Park av B
Ramley Jno F (Ethel) mgr Pendergast gasoline filling station r 831 6th
Ramsey Allen J lab r n s 10th 4 e of Elm
Ramsey Chas W (Ica) mgr Butte Co Hop Co r n s Sac 1 w of Nord av
Ramstead Heba M phone opr b 1027 6th
Ramstead Nils A (Elfrida) saw filer D M Co r 1027 6th
Ramstead Odin W mach hd b 1027 6th
Randall Tilson T (Gertrude) farmer r s s 4th 2 w of Ivy av C V
Ranker Edith tchr b 1028 2d
Ranker Otto P (Fannie) (Chico Fuel & Storage Co) r 1028 2d
Rapholz Grace stdt b 1025 2d
Rasmussen Jems W clk Mrs M E Hanson b 918 Cedar
Rasmussen Jens C (Valborg) lab r 918 Cedar
Rasmussen Martha J tchr Salem Street Primary School b 918 Cedar
Rasmussen Rose C registrar Normal School b 918 Cedar
Rath Murdock W (Estella) foremn r w Guynn av 1 n of Lindo channel
Rathbone Sisters Chico Temple No 93 meets K P hall
Rathburn Effie G Mrs b e s N Ivy 1 s of 2d av C V
Rattenhouser Geo (Florence) mech Park Garage b 627 Mulberry C T Bidwell av
Rawson Thos F (Idonna) lumber grader D M Co r 818 Salem
Roycraft Jos W (Clara) mill hd Chico Box Co r 844 9th
Read Geo E (Abbie) tmstr r 429 Locust C T
Read Lydia (wid Wm) b Oscar Lockhart
Reagan Jas W (Millie) lab r Sierra se cor Centennial av
Ream Clara A Mrs r 140 9th
Reardon Jno M bkpr Chico Creamery rms Auditorium Hotel
Reber Ella W Mrs forelady M Oser & Co r 206 Hazel
Record see Chico Record
Record Building 119 Bdwy
Record Building Apartments 119 Bdwy
Redeker Jos L photogr 522 2d
Reed Arthur lab b Mrs S E Reed
Reed Bert E (Mary) driver H Cornforth r 340 Oak
Reed Danl B farmer b H B Reed
Reed Hallett officer clk Chico High School
Reed Harry B (Rachel A) farmer w s Esplanade 1 n of Lindo av C V
Reed Hugh J (Ethel) mgr Singer Sewing Mach Co r 205 Flume
Reed Marietta stdt b H B Reed
Reed Ruben lab b Mrs S E Reed
Reed Sarah E (wid Jonathan) r 5th av nw cor Laburnum C V
Reef Fred farmer r n s 11th av 8 w of Holly C V
Reef Wm F farmer b Fred Reef
Reese Millie R Mrs r e s Linden 1 n of Humboldt av
Reger A Frank (Bessie M) eng b 1343 3d
Reger Frank A (Murl) elec Western Gas & Elec Appliance Co r w s Palm 1 s of 7th av C V
Rego Annie I nurse b 1090 S 10th
Reid David E (Gwendolyn) fireman D M Co r 1206 S Sycamore D A

TRY AN ADD IN THE DIRECTORY
and Supply the Wants of the People

Butte County Title Abstract Company
ABSTRACTS AND CERTIFICATES OF TITLE
W. T. BALDWIN, President OROVILLE, CALIFORNIA

Reid Hazel tchr b 1420 S Chestnut B
Reid Robt M (Mary) miner r 1420 S Chestnut B
Reiley Thos mill hd D M Co b 1482 S Sycamore B
Reimer Charlotte M phone opr b 603 Wall
Reimer Emma (wid Paul C) r 603 Wall
Reimer Herbt C bkpr Chico Ice & Cold Storage Co r 603 Wall
Reimer Paul O clk O D Taber Jr b 603 Wall
Reinhart Sarah J (wid Jno) r 709 Flume
Reitz Fred lab D M Co b 57 4th
Remer Lida (wid Eugene B) b 1596 3d
Remington Alice C dressmkr b J H Remington
Remington Jas H (Addie) farmer r n s Nord av 9 w of Sac
Remington Seneca H (Florence O) gro e s Nord av 1 s of Sac
Renschen Jos H (Margt) tinr Nichols Hdwe Co r 78 6th
Requa Ralph W (Florence) fish food b 5th sw cor Woodland av
Rex L lab Chico Nursery Co
Rexford Mattie R (wid D Clinton) r 630 Park av B
Reynolds Chester F (Ada) (Reynolds & Dyer) r 319 Wall
Reynolds Chris C (Nellie) lab r e s D 2 n of Irwin C T
Reynolds Clifton G (Louise) trav rd mgr r s s Fruitvale av 4 w of Park B
Reynolds David (Mattie) lab r s s Cleveland av 1 e of C Ct
Reynolds Edw T (Fannie B) (E T Reynolds & Son) r 710 2d
Reynolds E T & Son (E T and S A) fruit pkrs 135 Bdwy
Reynolds Sherman A (Helen A) (Chico Fuel & Storage Co) city trustee r 1012 1st
Reynolds & Dyer (C F Reynolds C W Dyer) cigars 248 Main
Rhein Emil (Florence) meats 816 Main r 1090 10th D A
Rhoy J (Maude) carp r s s 5th av 2 e of Oleander C V
Rice Chas A (M Belle) gasmkr Pas Gas and Elec Co r 708 Walnut C T
Rice Jane (wid Saml) r 525 Orient
Rice Joshua B (Kath) farmer r s s Humboldt 4 w of S Bdwy B
Rice Wm C (Grace) painter b n s Laurel av 2 w of Dayton rd
Rich Benj blk fdr D M Co route 3 box 182
Rich Bruce (Martha) lab r e s Nord av 9 n of Stewart
Rich Ivy A nester D M Co b Bruce Rich
Rich Pearl A bkpr D M Co b 417 Normal av
Rich Rex mill hd Chico Box Co r 417 Normal av
Rich Roy hostler Truitt & Barnard r Nord av rfd 3
Richards H Richardson elec W S Cass b Guy Kennedy
Richards Harry L (Gertrude) meat ctr Cal Meat Market r 303 Olive
Richards Jno O meats 385 S Walnut C T
RICHARDS VIRGIL C (Richards & Deuel) rms 229 4th
RICHARDS & DEUEL (V C Richards C H Deuel) Proprs Chico Record 117 Broadway
Richardson Arch H (Melda) orchardist r s s Sac av 4 w of Nord
Richardson Clarence C (Edith) (Richardson Furniture Co) r 808 3d
Richardson Earl orchardist b A H Richardson
Richardson Elisha J (Emily) clk r 429 Laburnum av C V
RICHARDSON FURNITURE CO (C C Richardson) 731 Main Phone 635-R
Richardson Jas F (Harriet) farmer b 646 Elm C T
Richardson Jno L (F Irena) farmer r Sac av w of Nord av
Richardson Jos H (Richardson Spring Stage) r Richardson Springs

THE CHICO RECORD
THE LEADING MORNING PAPER
RICHARDS & DEUEL, Proprietors
Published Mornings
Except Monday
Record Building, 117 Broadway
CHICO, CAL.

SEE THAT YOUR NAME AND BUSINESS are properly represented in the Classified portion of the Directory.

THE MEDICAL and SURGICAL REGISTER of the U.S.
Contains the Names of all Physicians
Hospitals, Asylums, Etc.
R. L. POLK & CO., Publishers

RICHARDSON LEE Vice-Pres Peoples Savings & Commercial Bank r Richardson Springs
Richardson Linnie tchr Bidwell Grammar School b 429 Laburnum av
Richardson Martha A (wid Jared V) r 810 3d
Richardson Milford A (Ollie) emp D M Co r s s Sac 5 w of Nord av
Richardson Orlando J r Oleander ne cor 6th av C V
Richardson Pierce C farmer r Dayton rd s of Rodgers av
Richardson Roy C lab b 429 Laburnum av
Richardson Sarah A (wid Harden T) b 1154 Lotus C T
Richardson Springs Stage (J H Richardson) Normal av ne cor 3d
Ricketts Harold watch repr 734 Main
Riddle Olive L (wid Carlus V) b Shoshone se cor 12th av C V
Ridenour Eldon (Maud) carriagemkr Geo Leininger r 1180 S Main Oak
Ridenour Ivan L stdt b 1180 S Main Oak
Ridenour Jessie A lndywkr Chico Steam Lndy b 1180 S Main
Riedel Annie B prin Bidwell Grammar School b J C Riedel
Riedel Harry C lab b J C Riedel
Riedel Jacob C (Matilda) (Walliser & Riedel) r e s Esplanade nr 10th C V
Rieger Augusta (wid Aug) r 306 S 5th C T
Rieger Emil E chauf J H Jones & Co b 306 S 5th C T
Rieger Otto emp Chico Box Co b 306 S 5th C T
Rieger Emil E chauf J H Jones & Co b 306 S 5th C T
Rieger Otto emp Chico Box Co b 306 S 5th C T
Rieger Rudolph (Edna) mill hd Chico Box Co r s s 5th 1 e of Walnut C T
Rife Theo (Sarah) jan D M Co r n s Ohio 2 e of Bruce C T
Riff Annie Mrs waitress Nelson House rms 233 Salem
Riffe Abraham T (Anna) r 10th sw cor Locust
Riffe Louisa F (wid Henry) b 121 9th
Riley Blanche stdt b 33 Rio Chico Way
Riley Leola Mrs tchr Clayton Dist Sch r Cohasset Stage rte
Riley Thos mill hd Chico Box Co r 1482 S Sycamore B
Riley Winfield M (Leola) clk F E Hannah b e s Pomana av 1st n of 5th
Rinckel Eliz Mrs prop Diamond Hotel
Rinehart Theo gen contr 520 3d
Ringer Jno A (Irene) lndywkr Chico Steam Lndy r 810 Walnut C T
Ringland Jessie stdt b 974 S Salem D A
Riss Frank S (Ethel) carp D M Co r w s Salem 1 s Fresno B
Rivers Dewey lab b 1296 S Main Oak
Rivers Inez tchr b 1296 S Main Oak
Rivers Rachel F Mrs packer D M Co r 1296 S Main Oak
Robbie Elsie tchr b 829 1st
Robbie Geo W (Laura) granite ctr Wm Robbie & Son r 707 Academy Oak
Robbie Jno W (Wm Robbie & Son) b 829 1st
Robbie Mary C tchr b 829 1st
Robbie Wm (Henrietta) (Wm Robbie & Son) pres Bd of Trustees r 829 1st
Robbie Wm & Son (Wm and J W) marble works main cor 1st
Robbins Ellenore K tchr Heald's Bus College b 432 2d
Robbins Saml P (Ellenore) prin Oakdale Intermediate Sch r 432 2d
Roberts Agnes stdt b 823 Chestnut
Roberts Earl O clk L E Roberts b 216 1st av C V
Roberts Eliz A b 228 Mulberry

See "Al"

The Bike Doctor
He is an Expert Repairer on the following:
GUNS
LOCKS
BICYCLES
TYPEWRITERS
PHONOGRAPHS
MOTORCYCLES
CASH REGISTERS
Keys Made to Order
Auto-Tire Vulcanizing
Harley-Davidson Motorcycles
AL. LINDQUIST
The Chico Cyclery
128 Broadway
Phone 359-J
CHICO, CALIF.

Chico Cornice and Plumbing Works A. BISCHOFF Prop.
All Kinds of Sheet Metal, Cornice, Ventilating, Skylight, Tin Roofs. Let Us Figure on Your Plumbing, Gas Fitting, Water Pipes. Water Tanks Made and Installed. Also Pumps Sold and Installed. All Kinds of Plumbing Fixtures for Sale.
115 MAIN STREET, CHICO, CAL.

HEALD'S BUSINESS COLLEGE
WATERLAND-BRESLAUER BUILDING Cor. FOURTH & BROADWAY, CHICO, CAL.
Shorthand, Stenotypy, Typewriting, Multigraphing, Bookkeeping, Etc.
NILES R. MOSSMAN, MANAGER

Roberts Emile A elev opr W B bldg b 77 Boucher av
ROBERTS EMMA H (wid Harry A) City Trustee r 540 Salem
Roberts Frances Mrs b 205 6th
Roberts Hazel E b 77 Boucher av C T
Roberts Helen E (wid Geo W) r Cleveland av nw cor Martin C T
Roberts Jno W (Ida) trav salsn r 228 Mulberry C T
ROBERTS L E (Clara) Furniture 518-520 Broadway Phone 419-R r 216 1st av C V
Roberts Le Roy M clk Bartlett Drug Co b 520 Boucher av
Roberts Lottie L (wid Geo W) b 703 Salem
Roberts Paul L (Leila A) emp D M Co r n s Cave 2 w of C
ROBERTS RALPH E (Bessie) Mgr The R E Roberts Co r 430 Wall Phone 743-L
ROBERTS R E CO THE Ralph E Roberts Mgr Smart Shoes 236 Broadway Phone 637-R (See left side lines)
Roberts Rebecca H (wid Zadoc B) r 506 3d C T
Roberts Reuben C (Ella) r 77 Boucher av C T
Roberts Roy clk b 677 Boucher av C T
Roberts Saml D lab b 506 3d C T
Roberts Watson C b 8th av nw cor Oleander C V
Roberts Wm H (Bertha) eng r 6th av se cor Linden C V
Robertson Peter S (Susan V) r s s Irwin 3 e of D C T
Robertson Wm M (Ethel) millhd E W White r n s 10th 1 e of Elm
Robinson A S pres rms La Grande Hotel
Robinson Clifford A lab b s s Cave 4 e of C C T
Robinson Ella L (wid Louis) clk J H Smith Merc Co b 638 Hazel
Robinson Frank S (Jessie M) pres Chico Constr Co r 842 2d
Robinson Geo F ins agt b 812 5th
ROBINSON JOHN R JR Attorney at Law Waterland-Breslauer bldg Phone 59 b 812 5th Phone 64
Robinson Lorene stdt b 33 Rio Chico Way
Robinson Mary E (wid Jno R) r 812 5th
Robinson May T b 710 Walnut
Robinson Sidney (Mildred) baggageman S P Co r 927 9th
Roche Jno P (Rose) brklyr r 233 Salem
Roden Ruth steno D M Co b 406 Cherry
Rodgers see also Rogers
Rodgers Thos W (Mary) farmer r w s Dayton rd 1 s of Walnut av
RODLEY HERBERT E (Lida A) Physician 2d cor Main Phone 17 r n s Vallambrosia av 3 e of Cemetery lane Phone 825
RODLEY J E & H E Physicians Goldstein bldg 2d cor Main Phone 17
RODLEY J ELLIS Physician 2d cor Main Phone 17 r Auditorium Hotel
Rodley Mary E Mrs r 525 Ivy
Rogers Nelson B (Electa) farmer r Arcadian sw cor 6th av C V
Rohenkohl Fred W (Annetta) printer D M Co r Arcadian 2 n of 1st av C V
Rohenkohl Jno W b F W Rohenkohl
Rolen Katie Mrs emp D M Co r R F D No 1 Box 215
Rollins Abraham J porter Auditorium Hotel
Rollins Fred S (Helen) rancher r 1116 Lotus C T

OUR SPECIALTY
LADIES FANCY FOOTWEAR
The R. E. Roberts Co
SMART SHOES
236 Broadway Tel. 637-R Chico, Cal.
MEN'S DRESS SHOES
MEN'S WORK SHOES

KUSEL'S BIG STORE BOOK SELLERS AND STATIONERS
All the Latest Magazines. The Largest Line of Local and Other Post Cards.
PHONE 85 611 MONTGOMERY ST., OROVILLE, CAL.

LANDIS SANITARIUM AND HOSPITAL
A QUITE PRIVATE MEDICAL AND SURGICAL INSTITUTION
Employing Battle Creek Methods
8th Ave. and Esplanade Phone 217-Y CHICO, CALIFORNIA

Romero Jno lab Chico Nursery Co
Roncella Jos G (Mary) clk Wm D Walker r 1030 S Sycamore
Roohr F L r Hooker Oak Farm
Roohr G C r Forest and Centennial
Rooney Elton clk W H Zwisler b 1043 3d
Rooney Irene stdt rms 641 6th
Rooney Jno J (Della) hop grower r 738 Chestnut
Rooney Jos H (Creosa) drugs 204 Main r 1043 3d
Roos Alex H (Annie) motorcycles 407 Main r 705 Flume
Root Uriah farmer r s s Walnut av 5 e of Dayton rd
Roper Jno W (Mary) (J W Roper & Son) r 7th and Magnolia C V
Roper & Son (J W and L W) com mer 416 2d
Roper Louis W (Isabelle) (J W Roper & Son) b J W Roper
Rorabough Cath A (wid Jno B) r 820 Ivy
Rorabough Thos B (Bessie) carp r Elm nw cor Butte C T
Rosa Manuel gardener H B Reed
Rosdine Sadie Mrs florist 436 4th
Rose Alice clk b R C Rose
ROSE CITY TRANSFER (T D Clapp Geo Barnes) 312 Main Phone 348-J
ROSE CITY WET WASH LAUNDRY M F Brouilard Propr Rotunda bldg Flume and Sierra av Phone 272 (See right top lines)

CHICO SODA WORKS Mineral Waters Soda Water . . . . and Beer
946 FIFTH STREET PHONE 13

ROSE DAIRY THE W S Murdock Propr 818 Oroville av Phone 233
Rose Edna (wid Israel) r Kennedy av w of Nord av
Rose Jos (Rosie) lab r 401 Hickory
Rose Lilly (wid Chas) waitress rms 433 2d
Rose Lucile phone opr b A Y Gordon
Rose Mecca b R C Rose
Rose Robt C (Katie) blksmith r e s Chestnut 1 n of Del Norte B
Rose Wm C (Millie) blksmth 239 Humboldt av
Roseborough Fred S mach Chico Overland Co b L E Roberts
Rosedale Primary School Josephine Bryan princ Pomona av 3 n of Warren
Rosenblum A clk r 58 5th
Rosenblum Heiman (Lizzie) mens furngs 432 3d r 408 Salem
Ross Chas V (Ada) trav salsn r 327 Normal av
Rosvine Wm A (Rosvine & Morgan) r Moorhead bldg
Rosvine & Morgan (W A Rosvine T H Morgan) autos 9th ne cor Oroville av
Roth Alice (wid Augustus) r 133 8th
Roth Grace M tchr b 133 8th
Roth Harry A (Mary J) (Roth & Gay) r 340 Salem
Roth Jno gardener r e s Ivy 1 s of 4th av

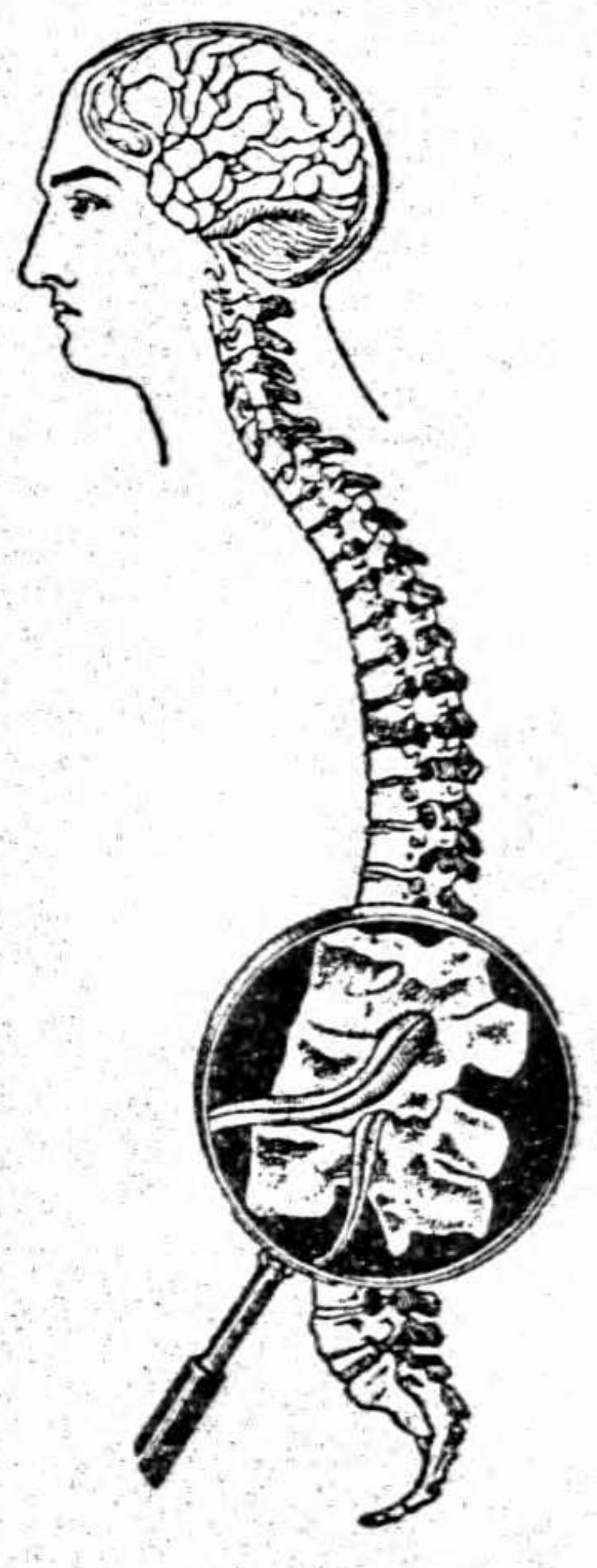

This Spine is Perfect
IS YOURS
?
IF NOT SEE
H. A. FOSTER
Graduate Chiropractor Class of 1904
Goldstein Bldg. 2nd and Main
CHICO

LANDIS SANITARIUM AND HOSPITAL
LATEST SCIENTIFIC METHODS USED IN TREATING DISEASE
SURGERY—MEDICINE—ELECTRICITY—HYDROTHERAPY
8TH AVE AND ESPLANADE PHONE 217-Y CHICO, CAL.

THE VALLEY PAINT COMPANY
P. B. JOHNSTON, PROP.
FULL LINE OF PAINTS, VARNISHES AND WALL PAPER
WHOLESALE—RETAIL
COR. 2d AND MAIN, CHICO
PHONE 28

Oroville Daily Register
Published Mornings
Except Sunday
Pre-eminent in its field for 26 years. Largest and best advertising medium in Butte County, California. Sample copies and advertising rates on request. Oroville Register Publishing Company, Oroville, Butte County, California.

ROTH & GAY (H A Roth G H Gay) Real Estate and Insurance 436 4th Phone 437-J
Rothe Kath tchr b w s Spruce 1 n of 1st av C V
Rothenbush Genevieve b 1133 S Chestnut D A
Rothrock Jno M (Lorna) linemn N E Ry b 220 Walnut
Rothwell Jas H (Hulda) vulcanizer Chico Vulcanizing Wks r 1352 S Sycamore B
Rotunda The M F Brouillard propr baths Sierra av and Flume
Rouke Beatrice tchr rms 641 6th
Rouse Albt farmer r w s Glenwood 1 s of Nord av
Rouse Alvin E (Nettie) orchardist r Sunny Way nr Oak Way
Rowan Marie Mrs r 1004 S Hazel D A
Rowcroft Mary (wid Saml W) r 611 Mulberry C T
Rowcroft Millicent I b 93 3d
Rowlands Grant P lab D M Co b 1189 S Bdwy
Rowray Jas B supt N E Ry r Miller apts
Royal Arch Masons Chico Chapter No 42 441 1st
Royal Neighbors of America No 3627 meets K of P Hall
Roycroft Robt S (Farm Equipment Co) 530 4th
Royer Albt J (Letka) shooting gallery 305 Bdwy rms 426 Flume
Rucker Anastasia S (wid Benj F) r Oleander ne cor 7th av C V
Rucker G Arth (Ida) miner r n s 3d av 1 e of Oleander
Ruckman Fillmore (Flora) lab r w s Sierra 2 s of 8th
Ruckman Lawrence A (Lizzie) salsn Golden Rule b 67 8th
Rumbolz Herman K. (Louise) driver r Arcadian ne cor 8th av C V
Rummel Jno R (Mary) r Warren av and Pomona av
Rupp Eugene (Minnie) lab r 54 5th
Russell David lab Chico Nursery Co b Western Hotel
Russell Flora A bkpr Annie E K Bidwell Orchards Inc r La Grande Hotel
Russell Hattie (wid C W) b T W Hughes
Russell Lafayette L (Martha) lab b 390 Ash
Russell Lillian F b rear 540 Bidwell av C T
Russell Louis L (Laura E) lab r 24 7th
Russell Robt W (Elma) whsemn Nichols Hdwe Co b 821 Palm av C V
Russell Upton J (Grace A) rancher r Esplanade sw cor 5th av C V
Russell Wm C (Daisy) sub sta opr b w s Pomona av 1 s of Warren
Ruth Bonny L stdt b 940 S Salem D A
Ruth Edmund A (Louella) janitor P O r 940 S Salem D A
Ruth Hazel F steno I A Masterson b 940 S Salem
Ryan see also Rhein and Ryon
Ryan Emily S (wid Thos) r 706 9th
Ryan Ida A tchr Salem Street Primary School b 706 9th
Ryan Jessie R elec b J T Ryan
Ryan Jno T (Nellie L) miller r 4th av ne cor N Ivy C V
Ryan Thos A (Lillian) clk M Oser & Co r 327 Normal av
Ryan Wm land dept J A E Shuster r Auditorium Hotel
Rynearson Danl V (Amelia) blksmth 1st cor Main r 45 5th
Ryon Edw (Georgia) carp r 927 S Chestnut D A

S

S K Telephone Restaurant 231 Main
Sabelman Helen stdt b 944 4th

ROSE CITY WET WASH LAUNDRY
M. F. BROUILLARD, PROP.
50c A SACK
PHONE 272
CHICO, CAL.

Sacramento Avenue Grammar School Cora Nunn prin Sac av cor Lindo Channel
Sacramento Valley Hospital 804 Chestnut
Salem Street Primary School Alice M Crum prin 7th cor Salem
Saling Henry W (Piety H) r 841 6th
Saling Maude L steno b 841 6th
Salisbury Ara B pressmn b 1439 1st
Salisbury Mary E (wid J) r 1439 1st
Salisbury Sylvanus C plmbr Hall & Gray b 1439 1st
Salvation Army Hall 310 3d
Sample Carl A (Annabelle) lab b H B Sample
Sample Horace B (Mary E) lab r s s 2d av 3 w of Ivy C V
Sanborn Alphonso H (Ethel) bkpr Butte County Nat'l Bank b Mrs Delia Sanborn
Sanborn Delia (wid Henry A) r 11th av nw cor Algonkin C V
Sanborn Jno L night mgr Truitt & Barnard b 217 Flume
Sanders Chas W (Charlotte) carp r Laburnum nw cor 8th av C V
Sanders Eliz L Mrs r 1196 S Main Oak
Sanders Harry (Carrie) mach D M Co r 1540 S Sycamore B
Sanders Marshall G (Amanda) lab r 1523 S Sycamore B
Sanders Nellie E tchr Sac Av Grammar Sch b 1523 S Sycamore B
Sanderson Fred L (Nellie J) carriage painter E H Bickford r 729 5th
Sanderson Neils lab rms 1144 5th
Santos Jno (Antonie) r w s Columbia av 1 n of Sac av
Sargent Jno M (Gertrude M) lab D M Co r 32 7th
Sauber Edwin S (Alice B) pres Chico Garage Co r 741 6th
Sauber Gladys G tchr b 741 6th
Sauer Henry baggemn S P Co r 4th av 1 e of S P tracks C V
Savaba Severis lab b 743 Cherry
Savage Lena (wid Everett) r n s 4th av 2 w of Arcadian C V
Savage Towner H (Clara) blksmth Chico Nursery r e s Oak Lawn av 4 n of Big Chico crk rd
Sawyers Helen J r 731 8th
SAWYERS LAURA A Librarian Chico Public Library b 731 8th
Sayers Mayme Mrs b Esplanade nw cor 1st av C V
Sayers Wm H (Almira J) r 604 Ivy
Sayler Clementine M (wid Calvin) b 316 Sac av C V
Scalf Jno F (Mary E) cabt mkr r 308 7th
Scalf Leo C (Virginia) elec r n s Humboldt av 1 e of Poplar
Scalf Mary E stdt b 308 7th
Scarborough Otis F bkpr b 1451 S Bdwy
Scarborough R Edgar lab b 1451 S Bdwy
Schaffer Bernard mach S P Co b 48 Rose av
Schaffer Clifton sawyer D M Co b 48 Rose av
Scharer Jno (Marie) (French-Amer Lndy) r rear 620 Wall
Scheer Clarence b Peter Scheer
Scheer Peter rancher r Kennedy av w of Nord av
Scheier Wm (Emma) painter r n s Fruitvale av 1 w of Park av B
Schell Clara stdt b 329 Flume
Schell Mabel tchr Nord av Grammar Sch r Muir av nr Sac av
Schick Milton H (Etta) painter r 940 S Sycamore D A
Schlagel Herman R (Missouri L) tmstr City r 128 7th
Schloemer H H r 7th av and Palm C V
Schluer Alge R (Elma) fruit buyer 434 2d r 57 Palm av

Did You LOSE the Opportunity of Boosting Your Business?
If your Firm is not Represented in THE CITY DIRECTORY in a complete a manner as it should be—YOU ARE THE LOSER. Your Competitor—THE MAN THAT ADVERTISED—IS THE WINNER. Read and Reflect. Look throughout the Directory and especially in the Classified Portion, "THE BUYER'S GUIDE," and see just how he is represented. Then accept the OPPORTUNITY the next time our representative calls.

PHONE 302-L 618 MONTGOMERY ST., OROVILLE
J. E. SANGSTER The Rexall Druggist For Your Drug Wants

I. G. MARKS Real Estate, Insurance . . . . and Notary
PHONE—Office, 607-R 411 THIRD ST., CHICO, CAL.

Read The Chico Enterprise
Publishing Every Evening All the Local and County News and United Press Dispatches.

Schmiedtke Paul A Rev (Ida) pastor German Lutheran Ch r 441 S Bdwy
Schnell Aug F lab b I O McDowell
Schnell Fred farmer r n s Big Chico crk 4 w of Oak Lawn av
Schnell Louisa (wid Aug) b Fred Schnell
Schoof Percy (Ina) auto agt b 344 Flume
Schooling Burnette milliner 228 Main rms 730 2d
Schott Michl hay and grain 743 Main b J Marty
Schrader Wm C (Marian) cook r w s Laurel 3 s of Butte C T
Schroder Chas (Helen) mill hd r n s Humboldt 2 w of S Salem B
Schroeder Louis (Sue) farmer r e s Dixon 1 n of 12th av C V
Schubert E Theo lab b Mrs N B Schubert
Schubert Nettie B Mrs r w s Palm 1 n of 5th av
Schuldt Wm Rev (Kath) pastor German M E Ch r 1024 S Bdwy D A
Schumacher Nita M Mrs b 140 9th
Schwein Anna (wid Mathew) b 1105 5th
Schwein Theo (Ruth) olive oil r 527 Cherry
Schweiter Carl stdt b 420 Hazel
Scott Alba N (Bertha C) clk P O r 1025 2d
SCOTT ALBERT M (Dora) (City Trustee) Grain and Feed Oroville av at Main Phone 500-J r 607 Main Phone 168
Scott Arabella F (wid Alba G) r 1015 2d
Scott Beulah B Mrs b s s Humboldt av 5 e of Mill
Scott Chas G b 1320 S Main B
Scott Elmer H musician b 607 Main
Scott Frank A (Harriet) watchmn N E Ry r 1332 3d
Scott Frank D (Clara) driver Polar Ice Co r 934 S Salem D A
Scott Jas washer Wm F Gage & Son rms 837 Main
Scott Jas E (Nina) hlpr Hallam House
Scott Jno A (Anna N) foremn N E Ry r 1320 S Main B
Scott Rachael E tchr b 1320 S Main B
Scranton Selista (wid Noble) b 433 9th
Scruby Jno S farmer b Mrs H E Roberts
Seager Ray W (Nina F) bkpr First Nat'l Bank b 1565 S Bdwy
Searcy Arch (Searcy Bros) rms 427½ 3d
Searcy Bros (E L and Arch) shooting gallery 429 2d
Searcy Elza L (Searcy Bros) rms 427½ 3d
Sears Hal K (Mary A) (Sears & Crowder) r 1510 S Salem B
SEARS & CROWDER (H K Sears C L Crowder) Real Estate and Insurance 434 2d Phone 489-J
Seaver Anna M steno b 510 Chapman C T
Seaver C Frank farmer b 510 Chapman C T
Seaver Emma O tchr b 510 Chapman C T
Seaver Jno H (Virginia) farmer r 510 Chapman C T
Seay Merrill R (Tillie) musician r 626 Laurel C T
Seffzig Clara b 806 6th
SEILER FRANK S (Daisy) (Gibson Iron Warehouse) r s s Fruitvale av 2 w of Park av B (See left top lines)
Self Chas T (Martha) r 403 Ash
Sellier Thos C (Josephine) elec eng N E Ry r 97 Rio Chico way
Seo G billiards 126 Main
SEQUOIA HOTEL S B Eubanks Propr 537 5th Phone 95
Setzfant Chas R (Rose A) whsemn N E Ry r 126 6th av C V

A Business-Like advertisement puts its display where it will be seen by those looking for something you have to sell. *Try* the Classified portion in *The Directory*

PHOENIX FLOUR THE WHITEST THE BEST ASK YOUR GROCER

Setzer Ivan T janitor D M Co b 1st av and Linden C V
Seubert Martin lab r 905 8th
Seventh Day Adventist Church Rev E C Urquhart pastor Sequoia nw cor Lindo av C V
Seventh Day Adventist School e s Algonkin av 2 s of Sequoia av C V
Sevey Wm J (May) dredgemn r 107 Normal av
Sewell Dean V R lab b 512 s 2d C T
Sewell Lonson M (Belle) blksmth r 512 s 2d C T
Seydel Frank W (Frankie L) dentist 418 2d r e s Esplanade 2 n of Big Chico crk
Shaffer Geneva G stdt b 148 Bidwell av C T
Shaffer Nancy E (wid Thos A) r 148 Bidwell av C T
Shannon Margt J Mrs r s s Lincoln av 1 e of Esplanade C V
Sharp Edw W civ eng b 996 S Sycamore D A
Sharp Endymion D (Carrie M) contr bldr r 996 S Sycamore D A
Shaw E Ray rancher b S M Shaw
Shaw Geo T (Florence) clk D M Co r 1052 S 10th C T
Shaw Orrin A (Abbie) farmer r Oak Way nr Lindo Channel
Shaw Saml M (Eva) rancher r Esplanade se cor 11th av
Shea Jno tmstr r e s Guill 3 n of Wisconsin C T
Shearer Bertha B stdt b David Conard
Shearer Chas D (Clara) contr cement r e s Ivy 2 s of 4th av C V
Shearer E Pratt (Emma) plmbr 1232 S Bdwy D A r 1116 same
Shearer Frank E r 859 Academy
Shearrin Wm M (Hallie) rancher r n s 2d av 3 w of Palm av C V
Shelton Jesse E (Ruby E) eng Chico Ice & Cold Stor Co r Humboldt av bet Mill and Poplar C T
Shepard Harper (Rachel C) restaurant 810 Oroville av r 823 Bdwy
Shepherd Edna F stdt b 945 2d
Shepherd Elmer E (Minnie) trav salsn r 945 2d
Shepherd Geo W (Elsie) tmstr r w s Elm 4 n of Butte C T
Shepherd Grace b 945 2d
Shepherd Isaiah T (Mary W) car insp N E Ry r w s Salem opp Barber
Sherman Luther (Phoebe) r 129 4th
Sherman Saml brtndr Murphy & Hamlin b 120 3d
Shewmaker Cora stdt b 535 3d
Shields Wm H rancher b 103 Humboldt av
Shive Thos A (Amy M) millmn r 1110 S Chestnut D A
Shoemaker Jos F (Mary) block fdr D M Co r Bidwell av sw cor Elm C T
Shortridge Arabella Mrs hsekpr Geo W Thomasson
Shoup see also Shupe
Shoup Benj E (Luella) carriage mkr E H Bickford r w s B 2 n of Irwin C T
Shrum Jno F feeder D M Co b 1044 4th
Shu Kee Laundry 323 Bdwy
Shupe Ray W (Charlotte) barber R F Coker r rear 217 Flume
Shuster Jno A E (Emily) real est 216 Main r 1040 3d
Shuster Percy J block fdr D M Co b 1040 3d
Shuster Ray L ins J A E Shuster b 1040 3d
Sidwell Wm P musician b 626 Laurel C T
Sieke Frank A (Flora E) trav salsn r 619 4th
Sievers Marcus (Alice) r 330 Esplanade C V
Sigmund Carl V (Minnie G) clk Johnson House r 93 8th
Silberstein Jacob colr Chico Enterprise b 819 Wall

An "Offer" in The Directory
Will Help Supply the "Wants" of the People

Only $1.00 WORTH $100 TO ANY REAL ESTATE MAN
National Real Estate Journal
R. L. POLK & CO., Publishers ST. PAUL, MINN.

THE CHICO RECORD
THE LEADING MORNING PAPER
Published Mornings
Except Monday
RICHARDS & DEUEL, Proprietors
Record Building, 117 Broadway
CHICO, CAL.

Silberstein Lottie (wid Jos) r 819 Wall
Silberstein Mattie bkpr b 819 Wall
Silberstein Park Building 440 Bdwy
Siler see also Seiler
Siler G Arth (Ellen) barber r 832 Walnut
Sillers Stansmore D ins 436 4th r Cypress bet 4th and 5th
Sills Hazel A b 730 Mulberry
Sills Henry C (Mary E) farmer r 730 Mulberry n of 5th
Silva Annie nester D M Co b Mrs Felicia Silva
Silva Antone F (Mary) lab r s s 11th av 2 w of Holly C V
Silva Antonio (Paulina) lab r s s Butte 1 e of Elm C T
Silva Felicia (wid Antone) r w s Davis 2 n of Irwin C T
Silva Frank lab D M Co b Mrs Felicia Silva
Silva Joaquin (Mary) lab r 1443 3d
Silva Jno O (Mamie) orchardist b ss Nord av w of 8th av
Silva Jos (Mary I) sheep shearer r 242 Barber
Silva Jos B driver Chico Ice & C S Co b Chico Hotel
Silva Latie Mrs nester D M Co r Oleander C V
Silva Manuel (Rita) lab D M Co r Elm sw cor Irwin av C T
Silva Manuel G (Mary) farmer r 2d av s of Crosby av
Silva Mary nester D M Co b Pomona av
Silver Frank D (Goldie) stdt r s s 1st av 4 w of Esplanade C V
Silverstein see also Silberstein
Silverstein Herman (Jatta) real est 432 3d r 621 4th
Simmons Alice A b 835 7th
Simmons Chas L carp r 835 7th
Simmons Ella b 835 7th
Simmons Louis J c s pract 322 W B bldg
SIMMS CIGAR STORE (J H Simms) Cigars Pool and Billiards Taxies and Transfer 312 Main Phone 348-J
Simms Jas H (Sarah M) (Simms Cigar Store; Simms & Crocker) saloon 308 Main r 332 6th
Simms J Oliver saloon 245 Bdwy rms 520 3d
Simms & Crocker (J H Simms C C Crocker) saloon 428 2d
Simons L Earl bkpr D M Co b 931 5th
Simons Wilber D (Lois) clk The Hub r 502 2d av C V
Simonson Albt mgr Sperry Flour Co rms Sequoia Hotel
Simpson Alex G supt Chico Water Supply Co b 316 Chestnut
Simpson Ellen B (wid Alex G) r 316 Chestnut
Simpson Leone dom 841 3d
Sing Lee Laundry 1045 5th
Singer Sewing Machine Co H J Reed mgr 131 Main
Singleton Rupert R (Ethel) billiards 1190 Park av Oak r 91 Walnut C T
Sisk Geo G (Eunice) lab D M Co r n s Butte 1 w of Chestnut B
Sisk Richd M (Lottie) prin Chico Vecino Grammar Sch r e s Nord av 8 n of Stewart av
Sissen Bertha steno Bootright Music Co b 327 Chestnut
Sisters Hospital (Sisters of Charity) 843 2d
Sitton Louis K (Pearl J) rfd carrier r n s 11th av 2 w of Zuni C V
Skelly J Everett (G Pearl) orchardist r River rd and Lone Pine av
Skelly Nora L stdt b P G Skelly
Skelly Peter G (Addie) orchardist r e s Pomona av 1 n of Little Chico crk
Skelly Ray S orchardist b P G Skelly
Skelly Thos L (Florence K) lab r w s Pomona av 3 e of Almond

THE MEDICAL and SURGICAL REGISTER of the U.S.
Contains the Names of all Physicians Hospitals, Asylums, Etc.
R. L. POLK & CO., Publishers

C O L L E C T I O N S
J. R. BOYCE Credit Reports Fire Insurance
411 Third Street Phone 607-R CHICO, CAL.

Skillin Sumner L (Georgie M) farmer r w s Oleander 1 s of 7th av C V
Skinner Alice b 1055 S Sycamore D A
Skinner Freda M steno N E Ry b 1030 1st
Skinner J Henry cement wkr r 1030 1st
Skipworth Laura B (wid Willis) janitor Rosedale Sch r n s Warren 5 e of Pomona av
Slack Arth V (Susie) r Shoshone sw cor Sequoia C V
Slade Marjorie stdt b 306 Chestnut
Slemmons Claude H lab b R B Slemmons
Slemmons Edna B lndy wkr Chico Steam Lndy b R B Slemmons
Slemmons Robt B (Belle) lab r e s Locust 2 s of 2d C T
Sloan Geo B (Edith) clk r Oleander se cor 4th av C V
Sloan Marcus L (Dorcas) lab r 839 Walnut
Sloan Marcus L Jr tmstr D M Co b 839 Walnut
Sloan Robt C lab D M Co b 839 Walnut
Sly Jas H lab b 417 Walnut
Slye Jno S carp r e s Nord 1 n of Stewart
Small Chas E (Eva M) lino opr Record r 425 Arcadian av C V
Small E Warren clk The Emporium b 425 Arcadian C V
Small E Warren clk b 425 Arcadian av C V
Small Irene D tchr b 425 Arcadian av C V
Smith Achsah A (wid Francis E) r 120 Humboldt av
Smith Alb (Louise) farmer r Oleander nw cor 7th av C V
Smith Albt H farmer b Albt Smith
Smith Alice E nurse 1442 6th
Smith Amanda E (wid Jno) r e s D 1 n of Irwin C T
Smith Amelia R stdt b 329 Salem
Smith Andes (Malvina) carp r 308 Hazel
Smith Andr D (Bernice A) fruit pkr E T Reynolds & Son r 1590 3d
Smith Anna H (wid Lafayette) b 9th se cor Elm
Smith Annie B nester D M Co b Mrs S A Folsom
Smith Annie E b 329 Salem
SMITH ARTHUR H (Daisy) Pres First National Bank r 220 Wall Phone 454-R
Smith Arth W T clk J A Smith b 134 3d
Smith Aubrey M tchr Normal School b 316 Sac av C V
Smith Avis J stdt b 316 Sac av C V
Smith Calvin J (Dora) lab r e s Jackson 1 s of Little Chico crk
Smith Celia waiter 438 Bdwy rms 412 Salem
Smith Chas A (Mollie B) (Smith & Berdan) r 839 Main
Smith Chas W (Emma A) janitor D M Co r 514 Ivy
Smith Clara waitress rms 412 Salem
Smith Cora I Mrs b 306 Sac av C V
Smith Edw R (Anna) horse dlr r 390 Ash
Smith Edwin H Rev (Rhoda) pastor First M E Church r 329 Salem
Smith Emma W dressmkr b C W Smith
Smith F Wendel (Hazel) blksmth A I Thatcher r 1477 Park av C T
Smith Floyd L (Elsie) lab Lindo Nursery b 414 Locust C T
Smith Frank r 1435 4th
Smith Geo F (Anna) carp r Algonkin se cor Sequoia C V
Smith Gertrude M (wid Geo) dressmkr b 927 S Chestnut D A
Smith Gottlieb L (Clara) junk r Cleveland av sw cor B C T
Smith Henry A plmbr b 1435 4th
Smith Isaac (Lena) barber C C Weber r w s Magnolia 2 s of 5th C V
Smith J H Mercantile Co variety store 442 Bdwy

See "Al"

The Bike Doctor
He is an Expert Repairer on the following:
GUNS
LOCKS
BICYCLES
TYPEWRITERS
PHONOGRAPHS
MOTORCYCLES
CASH REGISTERS
Keys Made to Order
Auto-Tire Vulcanizing
Harley-Davidson Motorcycles
AL. LINDQUIST
The Chico Cyclery
128 Broadway
Phone 359-J
CHICO, CALIF.

THE PACIFIC GAS BURNER
"A HYDRO-CARBON GAS PLANT"
The cheapest fuel on the market—50 per cent cheaper than wood, coal or gas. Average cost, ONE-HALF CENT PER HOUR for cooking or heating
P. O. BOX 659

AUTO EXPRESS—BAGGAGE AND LIGHT HAULING AT LIVE AND LET LIVE PRICES
GIBSON IRON WAREHOUSE
FRANK S. SEILER, Prop.
SAFE STORAGE : : REASONABLE RATES
First Street, Near N. E. Depot Phone 371-J Chico, Cal.

The Lee Pharmacy
A. S. JONES Proprietor
Odd Fellows' Building
Chico, Cal.
Cor. 3rd and Broadway
PHONE 10
OUR 3 SPECIALTIES
Accuracy
Pure Drugs
Courteous Treatment

Smith J Hamilton (Gertrude M) (J H Smith Mercantile Co) r s s 11th av 2 w of Magnolia C V
Smith J Harvey (Mattie E) painter r 1406 S Main B
Smith Jas H (Iva) car rpr r Iroquois av nw cor 11th av C V
Smith Jas H H (Alice C) mach opr D M Co r Arbutus nw cor 3d av C V
SMITH JOHN A (Nellie) Second Hand Goods 237 Main r 134 3d
Smith Jno C (Lottie I) lab Chico Nursery Co r 415 Hickory
Smith Jno H lab b G L Smith
Smith Jno H (Nellie) stage driver Butte Meadows r s s 2d av 2 w of Ivy C V
Smith Jno T (Amelia) b J G Overton
Smith Lena F (wid Rasmus) b 340 Oak
Smith Leon A mach Chico Garage Inc rms 407 9th
Smith M Wilbur (Emily) driver Miller & Minderman r 128 Sac av C V
Smith McCall C (Sarah) r 316 Sac av C V
Smith Mabel Mrs mfrs agt r 717 Salem
Smith Marguerite Mrs b 732 Bidwell av C T
Smith Martin F (Vesta) eng b nr Cemetery lane and Vallambrosia
Smith Peter (Bertha) r s s Cleveland av 3 e of D C T
Smith Richd E (Eliz) elec N E Ry r 741 Mulberry C T
Smith Ruth A stdt b 128 Sac av
Smith Sadie Mrs b 743 Cherry
Smith Saml W (Ellen) trav aud D M Co r 1323 S Bdwy
Smith Theo H (Eba) painter r 970 S Sycamore D A
Smith Walter A (Josephine) mill hd D M Co r n s Nord av 3 w of 8th
Smith Walter C (Edith) mach r Mulberry se cor 2d
Smith Walter F lab Chico Nursery Co b 415 Hickory
Smith Wm B farmer r Kennedy av
Smith Wm T (Julia) (Germania Hotel) r 444 Cedar
Smith & Berdan (C A Smith M G Berdan) 2d hd goods 839 Main
Smithson Chas T clk M Oser & Co rms 543 Main
Snearley David R carp b Mrs Sarah Snearley
Snearley Sarah Mrs r e s Guill 1 n of Virginia C T
Snively Lillian steno C B Swain rms 432 2d
Snow G Ray (Caroline) (Chico Meat Co) r s s 5th 1 e of Pine
Snowden Roy H (Myrtle) lab r 1 s of 229 Linden av C V
Snyder Burr T farmer b G F Snyder
Snyder Geo F (Lillian F)farmer r s s 11th av 1 w of Holly C V
Snyder Jesse M lab D M Co r w s Bruec 2 n of Wisconsin
Snyder J W r Dayton rd
Snyder Lida (wid Nathan J) b D W Martin
Solomon Wm G (Sidney) porter 410 Bdwy r n s 4th av 1 w of Linden C V
Somes Chas A (Mary L) farmer r Sac av and Lindo Channel
Soper Chas V auto repr R E Platt b 305 8th av C V
Soules Chas P (Ellen) garage 328 3d r 629 1st
Soules Frank E mech C P Soules b 629 1st
Southern Pacific Co J S Brown agt Orange and 5th
Southworth Kath G (Cutter & Southworth) r Palm av cor 6th av C V
Southworth Newell P (Kath G) clk Cutter & Southworth r Palm opp 6th av C V
Souza Jos J (Nina) (Chico Vulcanizing Wks) b s s Pomona av 6 w of Dayton rd
Souza Manuel (Mary) lab D M Co r Barber se cor Main B

Chico Creamery Home of CHICO BUTTER and BLUE RIBBON ICE CREAM
520 Third Street Phone 44 Chico, Cal.

PHONE: OFFICE 116
THE DOTSON PIPE COMPANY
CEMENT CONTRACTORS
Concrete Irrigation Pipe a Specialty All Pipe Guaranteed to be Water Tight
LOCATION OPPOSITE THE W. P. WAREHOUSE—OROVILLE, CAL.

Spangler Edw F (Edith) boiler mkr D M Co r 2d sw cor Mulberry C T
Spangler Etta b Mrs Florence Spangler
Spangler Florence Mrs r w s Sierra 1 s of 9th
Spangler Freda V tchr b 567 Elm C T
Spangler Geo R carp r 826 Cedar
Spangler Mina stdt b 567 Elm C T
Spangler Wm C (Anna) boiler mkr r 567 Elm C T
Spangler Wm C Jr (Essie) boiler mkr r Walnut sw cor 3d C T
Spark Cado r Indian Village C V
Sparks J H Rev r w s Laurel 2 s of Butte C T
Spatz Harry H sw bd mn P T & T Co r 742 2d
Spear Judson S (May) expmn 317 Bdwy r 118 4th
Speegle Philip A orchardist r Nord av and S P tracks
Spence W R rice grower rms 220 8th
Spencer Eliz (wid Jno) r e s Hazel 1 s of 6th av C V
Spencer Ernest E (Eva M) rancher r 727 6th
Spencer Geo (Anastacia) (Germania Hotel) r 1442 6th
Sperry Flour Co Albt Simonson mgr e s Esplanade n of Big Chico crk
Spicer Arth R clk H Cornforth b W L Spicer
Spicer Hazel W attdt Morris & Lawrence b 200 2d av C V
Spicer Homer B usher b 200 2d av C V
Spicer Wm L (Ida M) solr r 200 2d av C V
Spires Wm W (Agnes) foreman Bidwell Orchard Co r e s Cemetery lane 1 n of Big Chico crk

CHICO SODA WORKS Mineral Waters Soda Water . . . . and Beer
946 FIFTH STREET PHONE 13

Spiro Antone (Xinie) lab r 532 Walnut C T
Spotts Harry emp P T & T Co rms 742 2d
Sprague Fred A (Frances) r 217 Glenn B
Springston Jerry A (Lucy) r s s Centennial 2 e of Bartlett
Sproul Alice tchr Normal School r 321 Normal av
Sproul Edith Mrs b 148 Salem
Sproul Georgia F (wid Jos D) r 148 Salem
Sproul Marian b 148 Salem
SPROUL STANLEY L (Edith) r 148 Salem
Sproule Alice tchr Normal School rms 334 Chestnut
Spurgeon Annie E (wid Jno) r 641 8th
Spurgeon Jno E miner b 641 8th
Spurgeon Saml A (Cath) farmer r Edgar av nr Lone Pine av
St John The Baptist Church (R C) Rev Patk Guerin rector Chestnut cor 4th
St John Wm F (Mary E) blksmth r 412 Salem
Stackhouse Harold R clk b M G Stackhouse
Stackhouse Milroy G (Mattie) carp N E Ry r n Hazel sw cor 2d av C V
Stafford Frank E (Ethel) dairy r Edgar nr Crouch av
Stagner Lloyd B stdt b 930 S Chestnut D A
Stagner Richmond P (Leanna) solr Singer Sewing Mach Co r 930 S Chestnut D A

John Asser=Merchant Tailor
424 Second Street, Chico, Cal.

Western Gas & Electric Appliance Co.
Gas Appliances, Electric Appliances, Motors, Fixtures, Wiring, Repairing, Etc.
518 THIRD STREET. PHONE 694-J CHICO, CALIFORNIA

THE VALLEY PAINT COMPANY
P. B. JOHNSTON, PROP.
FULL LINE OF PAINTS, VARNISHES AND WALL PAPER
WHOLESALE—RETAIL
COR. 2d AND MAIN, CHICO
PHONE 28

Oroville Daily Register
Published Mornings
Except Sunday
Pre-eminent in its field for 26 years. Largest and best advertising medium in Butte County, California. Sample copies and advertising rates on request. Oroville Register Publishing Company, Oroville, Butte County, California.

Stahl Calvin A (Bessie M) carp r s s Calif 1 e of Fetters av C T
Stahl Chris G (Mary J) mfrs agt r 930 Walnut
Stahl Henry D apiary dept D M Co b 930 Walnut
Stamper Alva W (Aimee R) sec to faculty Normal School r e s Esplanade 2 s of Sac av C V
STANDARD OIL CO James O'Neil Mgr Nord av west of Big Chico Creek Phone 296-R
Stanfield Cora E tchr b 317 Linden av C V
Stanfield Jno L (Cora E) barber r 317 Linden C V
Stanford H Albt barber 522 Bdwy b 94 8th
Stanford Ingate D (Adella M) city editor Tribune r 1020 1st
Stansbury Angeline H tchr High School b 609 5th
Stansbury Oscar (Libbie) phys Butte Co Natl Bank bldg r 609 5th
Stansell Fred R (Mary K) whsemn r 840 2d
Stapleton Frank E (Luella) (Stapleton & Hanscom) r n s 8th 2 e of Alder
Stapleton & Hanscom (F E Stapleton Arth Hanscom) saloon 212 Main
Stark Lillian A b 109 Locust C T
Starkey Albt M (Sarah J) farmer r e s Nord 12 n of Stewart
Starkey Dean W farmer b A M Starkey
Starkey Robt L (L Christina) blksmth 419 7th r 527 Chapman C T
Starks M Annie Mrs r w s Spruce 1 n of 1st av C V
Starratt Jno E (Jennie) mgr Miller Auto Co r Oleander ne cor 4th av C V
State Normal School 1st cor Sycamore
Staten Arth P (Dorothy L) lab r 719 Chestnut
Stauffer Emma A (wid Jos S) r Laurel ne cor 3d C T
Stauffer Howard A stdt b Mrs E A Stauffer
Stauffer Jas H carp r Elm se cor 3d C T
Stautler Frank A (Bertha) meat ctr r s s av 9 w of Nord av
Stead Wm R (Alice A) lab r 1436 9th
Stearns Chas stdt rms 516 Bdwy
Stearns Eva tchr Diamondville Sch r De Sabla Stage rte
Stearns Lida steno Wm F Gage & Son rms 516 Bdwy
Stearns Lucy stdt rms 516 Bdwy
Stebbins Cyril A prof Normal school r R F D 3 Box 148
Steele Jennie M b e s Diamond 4 n of Walnut av
Steele Monroe C mens furngs 220 Bdwy r 7 4th
Steenkolk Henry J lab D M Co r Fruitvale av se cor Sycamore B
Steffen Bernard H (Mollie) lino opr Record r e s Oleander 1 n of 5th av C V
Steffen Francis X b B H Steffen
Steffen Francis X Jr stage hd b B H Steffen
Steffen Martha M tchr b 724 S Bdwy D A
Steffen Minnie H (wid Carl A) r 724 S Bdwy D A
Steffen Rita M nurse b B H Steffen
Steinberg Albt (Sadie) women's furngs 314 Bdwy r 318 Flume
Steiner Wesley E tchr High School b 741 1st
Steinly Cornelius (Jenta E) plmbr b 816 Ivy
Stephens Hattie E Mrs b G T Linebarger
Stephens Henry M (Abbie) farmer r s s 10th av 2 e of Palm
Stephens M G r Dayton rd
Stephens Richd M lab b 1427 9th
Stephens Wm H sheep shearer b H M Stephens
Stephenson Geo H (Meda F) r 1343 S Bdwy B

ALL ROADS LEAD TO THE
FORD GARAGE
805-811 Montgomery
OROVILLE

JOHNSON & OPENSHAW
BUTCHERS
DURHAM AND OROVILLE, - - CALIFORNIA

THE CHOCOLATE SHOP
410 Myers Street, Oroville, Cal.
R. L. JONES, Propietor
PHONE 100

STERLING WILHELM H (Vina) (Farmers' Storage & Commission Co) r Esplanade se cor 7th av C V
Stevens Alice Mrs r 1138 S Chestnut D A
Stevens Chas E (Bertha) stdt b Bidwell av sw cor Elm C T
Stevens Edgar P (Laura) rancher r Glenwood sw cor Oak Way
Stevens Florence nester D M Co b 515 Chapman
Stevens Geo brtndr rms Union Hotel
Stevens Harry lab D M Co b E P Stevens
Stevens Jno W (Sarah) salsn D M Co r 1138 S Chestnut D A
Stevens L Glenn (Ada) brkmn N E Ry b E P Stevens
Stevens Richd A (Ida M) auto repr 695 Academy C T
Stevens Rose janitor Sac av School
Stevenson Chas driver Stndrd Oil Co r e s Nord av 2 e of Big Chico crk
Stevenson Cora B r n s 2d av 2 w of Ivy C V
Stevenson David W (Grace) printer 628 Main r 821 3d
Stevenson Isabella clk b 821 3d
Stevenson Jos A r Nord av nr Big Chico crk
Steveros Geo nester D M Co P O Box 221
Steveros Nick box feeder D M Co P O Box 221
Steveros Peter nester D M Co P O Box 221
Stewart Donald G stdt b J B Stewart
Stewart Harold L stdt b J B Stewart
Stewart Jas B rice grower 540 2d r 1st av cor Oleander C V
Stewart Jno D stdt b J B Stewart
Stewart Stella stdt b 29 Rio Chico Way
Stewart Theo C (Gertrude) (Dreiss & Stewart) r 107 Palm av
Stilson Chas L (Emma) atty 541 2d r 436 Salem
Stilson Eleanor F notary 541 2d b 436 Salem
Stilson Jas McCord (Eliza D) r 552 7th
Stoffels Laurence H butter mkr Chico Creamery b 1003 Dayton rd
Stoffels Mathew (Ella) lab r 1003 Dayton rd
Stoker Isaac J (Lois) r 93 Mill C T
Stokes Geo W (Sarah) lab D M Co r n s 11th av 5 w of Holly C V
Stokes Sarah G (wid Chas A) music tchr b 67 Rio Chico Way
Stolliker Frank tailor Jno Asser rms 433 2d
Stolp Chas H (Gertrude C) carp r Bruce ne cor Madison C T
Stoltz Elmer mech Wm F Gage & Son rms Diamond Hotel
Stolz Reynold E elec hlpr N E Ry b 129 4th
Stone Ed W G (Katie) section foremn N E Ry r 1347 Park av C T
Stone Fay L tchr b 993 S Sycamore D A
Stone Geo H (Mary A) r 993 S Sycamore D A
Stone Gertrude A steno Butte County Natl Bank b 993 S Sycamore D A
Stone Jessie F nester D M Co b 1347 Park av C T
Stone Jno L driver Polar Ice Co b 306 Cedar
Stone Ray W eng b 1347 Park av C T
Storey Alfd J (Zilpha) sealer of weights and measures r 942 6th
Storey Chester H brkmn N E Ry b 942 6th
Stotts Claire H salsn C E Daly & Co b 117 Cave
Stotts Wm T (Georgiana) farmer r 117 Cave
Stoudt Aldro R (Ruby L) barber B C Van Nice r 1018 6th
Stoudt Ruby L Mrs milliner S B Huffman r 1018 6th
Stover Harry J (Margt) live stock r 130 Sac av C V
Stover Nettie L tchr b 124 Sac av C V
Stover Thaddeus S (Ada) r 124 Sac av C V

GRISWOLD LUMBER CO.
MANUFACTURERS AND DEALERS IN LUMBER, CHICO, CAL.
PHONE 405-J MILL AT COHASSET 725 BROADWAY, CHICO

Read The Chico Enterprise
Publishing Every Evening All the Local and County News
and United Press Dispatches.

Strachan Agnes tchr High School rms 730 2d
Straughan Margt A (wid Wm) r 10th av se cor Magnolia C V
Strawn Floyd E lndy wkr b H M Strawn
Strawn Herman M (Mary) section hd N E Ry r s s Cave 5 e of Laurel C T
Strayer Chas O (Linnie) carp r 347 Locust C T
Stribley Arth tchr Normal School b 741 1st
Strickland Geo W (Florence) blksmth r Salem sw cor Humboldt
Striegel Jos cement wkr b e s N Ivy 2 s of 4th av C V
Stringfellow Austin J (Gladys) emp D M Co r Diamond av nr Walnut
Stroehl Adolph M clk b Martin Stroehl
Stroehl Martin (Mary) (Martin Stroehl & Son) r 7th av and Spruce C V
Stroehl Martin & Son (Martin and Wm) grocers Esplanade se cor 7th av C V
Stroehl Wm (Martin Strohl & Son) b Martin Stroehl
Strong Geo L (Grace) printer r w s Oleander 1 n of 1st av C V
Stroud Marian stdt b 327 Bidwell av C T
Stubbs Claude J lab b G L Stubbs
Stubbs Geo H (Annie) carp r Humboldt av nw cor Pine
Stuckey Elias B r 530 Cherry
Stuckey Grace b 530 Cherry
Studley Clarence K (Helen E) tchr Normal School r 1114 1st
Stumbo Carrie (wid Geo W) b w s Laburnum 1 s of 10th av C V
Stump Emily (wid Mich) r 104 7th
Sturgess Arth R mech E F Fordyce b 812 Bdwy
Sturgess Orville D photogr 337 Main
Sullenger Anna V Mrs r 417 Walnut
Summers Andrew gardener 742 4th
Summers J W r 924 Del Norte
Summers Johnson (Mary E) lab r s s Stewart av 2 w of Nord av
Summers Lillian F b J W McDaniel
Summers Luther lab b Johnson Summers
Summerville Jas (Annie) janitor D M Co r w s Jackson 1 n of Virginia C T
Sundahl Ernest L lab D M Co b 1309 S Sycamore B
Sundahl Peter (Ida M) lab r Fruitvale av sw cor Sycamore B
Sunrise Restaurant 809 Main
Surrell Howard D (Maude) plmbr 525 3d r e s Palm 1 n of 2d ave C V
Sutter Amy Mrs nurse Chico Sanitarium
Sutter Frank (Annie) driver M Schott r 826 Wall
Suyeahiro O barber 124 Main
SWAIN CASSIUS B (Marybelle) Vice-Pres First National Bank also Fire Insurance 209 Main Phone 326-J r 205 3d Phone 385-J
SWAIN HOMER C (Eva) Dentist 336 Broadway Phone 315-R r 219 3d
Swann Gladys M bkpr Boyd-Perley Co rms 541 Chestnut
Swann J Alb farmer b J H Swann
Swann Jno H (Ellen) poultry r Oak Way av n e cor Glenwood
Swanson Benj lab b 630 Cherry
Swanson Eric (Clara) lmbr grader D M Co r 229 Barber B
Swanson Ole lab b 229 Barber B
Swanson Thornton (Wandla) lab D M Co r e s S Bdwy 2 s of 5th

An Add Works 365 days in the year
when inserted in the Directory

PHOENIX FLOUR THE WHITEST
THE BEST
ASK YOUR GROCER

Swanstedt Herman saloon 800 Oroville av
Swearingen Emma J tchr Oakdale Sch b 806 Normal av
Swearingen Martha E (wid Jno B) r 806 Normal av
Sweem Fitzhugh L (Ida M) wool buyer r s s Centennial 5 e of Sierra
Sweeney Steve J (Clara B) lab r 1427 9th
Sweitzer Gladys A Mrs musician b 1442 3d
Swift Chas E (Sophie) orchardist r n s 8th av 5 w of Arcadian
Swift Wm A (Manla) orchardist r 126 2d av
Swinney Harvey J (Josie) lab r 103 B n of Irwin
Sypher Corinne M Mrs b 836 Bdwy
Sypher S Maxell (Rose M) orchestra leader Majestic Theatre r 730 3d

T

Taber Alex C r 1st av n e cor Laurel C V
Taber Allie Mrs b 1176 Lotus C T
Taber Geo H (Josephine) carp r 1138 S Chestnut D A
Taber Hazel I stdt 342 3d av C V
Taber Isaiah B (Laura) clk O D Taber Jr r w s Laurel 1 n of 1st av C V
Taber Jas H (Jennie) (Dunn & Taber) r 342 3d av C V
TABER OSCAR D JR (Christina) Grocer 802 Main Phone 80 r 627 Main Phone 576-R
TABLER ROY O (Daisy I) Horseshoer Salem nw cor 2d Phone 235-R r 3d av se cor Spruce C V
Taggart Beverley S stdt b 524 Esplanade
Taggart Douglas S elec b 524 Esplanade
Taggart Elmer B assayer b 524 Esplanade C V
Taggart Jno F (Myra B) tailor r 524 Esplanade av C V
Tagney Harry C march opr D M Co b 1530 5th
Tait Wm H car opr N E Ry b Diamond Hotel
Talbot Richd brtndr Chico Hotel
Tansey Geo H lab rms 835 9th
Tatman Flavius A (Martha J) mill hd Chico Box Co r Spruce se cor 9th av C V
Tatman Floyd A b F A Tatman
Tatman Roy W (Mattie) mill hd Chico Box Co r w s Shoshone 2 s of Sequoia
Tatman Thos A lab b F A Tatman
Tatman Wm E cond N E Ry b F A Tatman
Taylor Benj C H (Eliz) lab r w s Diamond 2 n of Walnut
Taylor C Frank (Nellie) baker O K Bakery b 822 Chestnut
Taylor Clarence C (Grace) tel opr r w s 3d av 3 s of River rd
Taylor Delmar L (Mary E) eng b 1193 Lotus C T
Taylor Frank M lab r s s 9th 4 e of Bartlett
Taylor Gilbert H (Eda) r 635 1st
Taylor Jas J (Helen) lab r Fetters av nw cor Cleveland av C T
Taylor Jos O (Jennie) shoe repr 812 Bdwy r 822 Chestnut
Taylor Mary E Mrs stdt b 1193 Lotus C T
Taylor Oliver N (Eliza O) farmer r w s Ivy 2 n of 2d av C V
Taylor Peter (Allie) farmer r w s Linden 4 n of Humboldt av
Taylor Roy lab D M Co b 1482 S Sycamore B
Taylor Thos F (Ophelia) tmstr r Wisconsin se cor Bruce C T

TRY AN ADD IN THE DIRECTORY
and Supply the Wants of the People

Butte County Title Abstract Company
ABSTRACTS AND CERTIFICATES OF TITLE
W. T. BALDWIN, President
OROVILLE, CALIFORNIA

THE CHICO RECORD
THE LEADING MORNING PAPER
Published Mornings
Except Monday
RICHARDS & DEUEL, Proprietors
Record Building, 117 Broadway
CHICO, CAL.

Taylor Warren C (Anna) tmstr Adams-Johnson Lbr Co r e s Laburnum 1 n of 3d av C V
Taylor Wm T section foreman N E Ry r Walnut ne cor 4th C T
Templeton Fred A (Cora A) eng S P Co r 555 Oak
Terada T (Japanese Assn) pres Japanese Assn r 229 Wall
Terrell Roy (Susan) brtndr 428 2d r 525 Ivy
Terstegge Mabel (wid Frank) b 854 Flume
Thaler Lorenc (Annie) carp r 336 Humboldt B
Thatcher Albt I (Rosa) blksmth 1489 Park av C T
Thatcher David (Cynthia N) foremn r w s Pomona av 1 s of Warren Mrs Bidwell
Thatcher Ella Mrs dressmkr r 31 Rio Chico Way
Thatcher Geo W r Warren nr Pomona av
Thatcher Jos H (Teressa) tmstr r n s Warren 4 e of Pomona av
Thiede Henry A barber 815 Main
Thomas Agnes stdt b J G Thomas
Thomas Agnes B (wid Chas W) r 1087 Park av C T
Thomas Eli (Rosie) lab r Alley bet Humboldt and Fruitvale av B
Thomas Geo W (Rosetta) lab r 325 Main
Thomas Henrietta G librarian Normal School b 720 2d
Thomas Jesse G (Fannie) carp r w s Laburnum 2 n of 1st av C V
Thomas Jessie stdt b J G Thomas
Thomas Kerchival W stdt b J G Thomas
Thomas Lewis A b L A Thomas Jr
Thomas Lewis A Jr (Grace E) tchr High School r Nord av 1 w of Sac
Thomas Noah N (Grace) expmn r Orange se cor 6th
Thomas Walter C (Eliza) plstr r 208 Bidwell av C T
Thomas Wm (Hannah) farmer r 318 Walnut
Thomasson Caroline (wid Nathaniel) r Oroville rd S of Centerville rd
Thomasson Daisy Mrs b 620 Locust C T
Thomasson Edw O barber P Gazules r R F D 1 box 62
Thomasson Geo W (Millie) rancher r Dayton rd 1 e of S P tracks
Thomasson Henry S orchardist b s s 8th av 1 w of Arcadian C V
Thomasson J Hardy (Linnette) clk P O r w s S Ivy 1 s of 12th D A
Thomasson Lester K farmer b Mrs Caroline Thomasson
Thomasson Margt (wid Wm H) r 211 Humboldt av
Thomasson Nathaniel live stk b Mrs Caroline Thomasson
Thomasson Verne live stk b Mrs Caroline Thomasson
Thompson Adeline (wid Jno P) r 234 Oak
Thompson Albt V (Lottie) auto mech r 209 7th
Thompson Bertha M tchr b 420 Hazel
Thompson Edgar S (Lyric Theatre) rms Union Hotel
Thompson Eliza J (wid Neil) r 53 Humboldt av
Thompson Frank A (Edith G) watchmkr C A Clifford r s s Sac av 2 e of Esplanade C V
Thompson Frank M tel opr S P Co b 234 Oak
Thompson Geo H cement wkr b 53 Humboldt av
Thompson Hazel Hicks Mrs b 306 Laburnum av
Thompson Jacob M (Alice) rancher r 420 Hazel
Thompson Jennie J b 234 Oak
Thompson Mabel stdt b 735 8th
Thompson Mollie (wid Geo F) fur rms 618 Main
Thompson Stanley E tchr b 420 Hazel
Thompson Wm J lab b 53 Humboldt av
Thomure Lucy nurse D H Moulton b 740 Laurel C T

SEE THAT YOUR NAME AND BUSINESS are properly represented in the Classified portion of the Directory.

THE MEDICAL and SURGICAL REGISTER of the U.S.
Contains the Names of all Physicians
Hospitals, Asylums, Etc.
R. L. POLK & CO., Publishers

Thomure Robt A (Rachel) mill hd Chico Box Co r 740 Laurel C T
Thornton Alonzo (Asenath) carp r s s Irwin 2 e of Elm C T
Thorp Chas P lab b 746 8th
Thorp Forrest E draymn b 746 8th
Thorp Green A eng (Mary) r 746 8th
Thrall Myrtle waiter Park Hotel rms Diamond Hotel
Thrower Alice M milliner M V Walker b 945 8th
Thrower J Oscar (Mary E) cigars 834 Main r 945 8th
Thrush Regina E clk Chico Cyclery b 638 Hazel
Thrush Richd P (Laura) rancher r 638 Hazel
Thum Frank A brtndr 437 2d
Thunen Howard M (Henley) repr Chico Cyclery r 443 Wall
Thurston Frank (Mina) janitor D M Co r 842 Walnut
Thwing Luther A eng Chico Meat Co b 540 8th
Tibessart Geo C (Mabel) r 117 Locust C T
Tilden Helen (wid Thos W) r 216 Hazel
Tipton Nina stdt b 703 Esplanade C V
Todd Cora E clk b W B Todd
Todd Edith A clk b W B Todd
Todd Mildred A clk b W B Todd
Todd Warren B (Marcusanna) grocer Big Chico crk rd nw cor Nord av
Toland Mary L stdt b 130 Chestnut
Tovee Chas E (Maude) fire chief and saloon 201 Main r 418 Orient
Trabue Alma tchr Normal School b 939 5th
TRACY O E Real Estate Investments and Insurance 440 2d Phone 98 r 416 Salem Phone 452-R
Trainor Marie bkpr P T & T Co b 628 4th
Tribune The (daily) E O Lynne mgr 542 Bdwy
Triplett Frank T farmer b F L Foster
Triplett Jesse lab D M Co b F L Foster
Tripp Chas A (Bertha) bkpr J H Jones & Co r 1334 Park av Oak
Tripp Merrill salsn Reynolds & Dyer b 1334 Park av Oak
TROXEL SAMUEL K (Angie) Asst Cashr Butte County National Bank r 80 4th Phone 659-J
Troxler Frank (Ula) carp r s s Centennial av 1 e of Sierra
True Benj F (Florence N) mill hd Chico Box Co r 408 Ivy
Truesdell Chas E (Mary H) cond N E Ry r 726 S Bdwy D A
Truesdell Glenn R foremn b 726 S Bdwy D A
Truitt Alice M clk Emporium b 306 Ivy
Truitt Carl (Ruth) b 306 Ivy
Truitt Ellen b 306 Ivy
Truitt Jas O (Cecelia) mgr Truitt & Barnard r 435 Olive
Truitt Solomon S (Mary H) (Truitt & Barnard) r 306 Ivy
Truitt & Barnard (S S Truitt T H Barnard) livery 202 Salem
Truxell E Fletcher (Della) dairy 1206 S Bdwy
Tuck Edw W (Olive) driver Eng 2 C F D r 219 4th
Tuck Millie M b 219 4th
Tullis Jno A (Marie) farmer r e s Laurel 2 s of 3d av C V
Turner Bernice nurse Enloe Hospital
Turner Chas H (Susan) lab D M Co r 303 S 8th C T
Turner Cora A b 142 9th
Turner Earl L (Maude E) foremn Chico Box Factory r 943 Ivy
Turner Enos B (Nina) mach r s s S 7th 1 e of Walnut C T
Turner Jas M (Grace) farmer r Forest av n of Humboldt

See "Al"

The Bike Doctor
He is an Expert Repairer on the following:
GUNS
LOCKS
BICYCLES
TYPEWRITERS
PHONOGRAPHS
MOTORCYCLES
CASH REGISTERS
Keys Made to Order
Auto-Tire Vulcanizing
Harley-Davidson Motorcycles
AL. LINDQUIST
The Chico Cyclery
128 Broadway
Phone 359-J
CHICO, CALIF.

Chico Cornice and Plumbing Works
A. BISCHOFF Prop.
All Kinds of Sheet Metal, Cornice, Ventilating, Skylight, Tin Roofs. Let Us Figure on Your Plumbing, Gas Fitting, Water Pipes. Water Tanks Made and Installed. Also Pumps Sold and Installed. All Kinds of Plumbing Fixtures for Sale.
115 MAIN STREET, CHICO, CAL.

HEALD'S BUSINESS COLLEGE
WATERLAND-BRESLAUER BUILDING Cor. FOURTH & BROADWAY, CHICO, CAL.
Shorthand, Stenotypy, Typewriting, Multigraphing, Bookkeeping, Etc.
NILES R. MOSSMAN, MANAGER

OUR SPECIALTY LADIES FANCY FOOTWEAR
The R. E. Roberts Co SMART SHOES
236 Broadway Tel. 637-R Chico, Cal.
MEN'S DRESS SHOES MEN'S WORK SHOES

Turner Jas W (Josie A) firemn D M Co r n s Cave 2 e of C C T
Turner Leon mach opr D M Co b 142 9th
Turner Lulu M Mrs b 341 Main
Turner Mabel E clk Western Gas & Elec Appliance Co b 303 S 8th C T
Turner Nina E Mrs tchr b E B Turner
Turner Robt F (Lucy) painter r 142 9th
Turner Wm A (Daisy) rancher r 930 Oleander C V
Turner Wm E picture opr Majestic Theatre rms Diamond Hotel
Twilight Maternity Home W B Johnson supt 996 S Salem D A
Twogood Susan M (wid Gaylord S W) b 290 Bidwell av C T
Tyler Alice tchr High School b 1177 Park av
Tyler A Elfrida tchr b 1177 Park av C T
Tyler Chas M (Mabel) painter 2d nw cor Wall r 434 N Hazel
Tyler Ellene tchr b 1177 Park av C T
Tyler Fred A (Grace) clk Mrs M E Hanson r n s 6th 2 e of Pine
Tyler Geo W stdt b 1177 Park av C T
Tyler Jas A (Minnie M) farmer r 1177 Park av C T
Tyler Walter S ins agt b 1177 Park av C T

U

U S Army Recruiting Station W-B bldg
U S Marine Recruiting Station 440 Bdwy
U S Plant Introduction Bureau 3 mi e of Chico on Centerville rd
Umsted Alb (Minnie) gardener r Magnolia sw cor 11th av C V
Underhill Ada B Mrs nester D M Co b 69 7th
Unger Jos T (Dorothy) garage 9th ne cor Bdwy r 44 5th
UNION HOTEL AND GRILL Whitaker & Son Proprs Auto Service in Connection 306 Main Phone 246
Union Oil Co M B Webber agt 5th se cor Pomona av
United Brethren Church S Bdwy se cor 1st C T
Upham Jos R mgr F W Woolworth Co rms Sequoia Hotel
Urquhart C Edw (Maude) pastor Seventh Day Adventist Ch r Iroquois nw cor Sequoia C V
Urquhart Jas E b C E Urquhart
Utter Wm F eng b 703 Park av C T

V

Vadney Addie M tchr b 57 Humboldt av
Vadney Albertus A clk E C Vadney b 57 Humboldt av
Vadney Edw C (Mabel A) coffee and teas 228 Bdwy r 210 Humboldt av
Vadney George E real est 133 Bdwy r 57 Humboldt av
Vadney Olive B tchr High School b 57 Humboldt
Valeschini Antonio produce b e end of Boucher
Valine Antoine P (Phoebe) farmer r s of Chico av w of Lone Pine av
Valine Geo P (Alice) farmer r s s Chico av 1 e of Crouch av
Valine Jno P (Frances) farmer r s of Chico av w of Lone Pine
Valine Jos P (Mary) farmer r n s Chico av 1 e of Crouch av
Valle R I cook Park Hotel
VALLEY PAINT CO P B Johnston Propr Wholesale and Retail Paints Oils Varnishes and Wall Paper 2d cor Main Phone 28 (See left top lines)

KUSEL'S BIG STORE BOOK SELLERS AND STATIONERS
All the Latest Magazines. The Largest Line of Local and Other Post Cards.
PHONE 85 611 MONTGOMERY ST., OROVILLE, CAL.

LANDIS SANITARIUM AND HOSPITAL
A QUITE PRIVATE MEDICAL AND SURGICAL INSTITUTION
Employing Battle Creek Methods
8th Ave. and Esplanade Phone 217-Y CHICO, CALIFORNIA

Van Grace C tchr Normal Sch b 940 S Chestnut D A
Van M Clysta stdt b 940 S Chestnut D A
Vandecarr Geo M blksmth J H Allen b s s Centennial av 2 e of Elm
Van Deren Ernest (Dorothy S) mech Park Garage b 32 7th
Van der Velder Henry V (May) carp r 418 Mulberry C T
Van Dorn Jno (Jewel) cond N E Ry r 306 6th
Vandry Gene waiter 317 Bdwy rms Hallam House
Van Fossen D B Mrs r e s Poplar 5 s of 9th
Van Horn Eliz (wid Martin) b 840 Cherry
Vanicek Jos (Frances) lab D M Co r s s Cave 6 e of Laurel C T
Van Ness Gene B messr W U Tel Co b
Van Ness Leon R (Pearl M) carp N E Ry r w s Elm 1 n of Humboldt
Van Nice Benj C (Nina L) barber 324 Main r 65 5th
Van Noy Carl mill hd Chico Box Co b 1482 S Sycamore B
Van Ornum Jno T (Mary) lab r Guill se cor Virginia C T
Van Ornum Oscar lab b J T Van Ornum
Vanous Frank tailor R Bouthillier r Gray av rfd 3
Van Sickler Gerald E (Ida) carp r 1198 S Sycamore D A
Van Vlack Louis (Frances) (Van Vlack & Bennett) r 919 4th
Van Vlack & Bennett (Louis Van Vlack M D Bennett) carp-contr 324 3d
Vartabedian Antranik N (Berjochy) hat mfr r s s Centennial 1 e of Elm
Vaughan Jno H (Innes) vulcanizer 820 Oroville av r 819 Orient
Vaughn David (Lyllis) picture opr Bdwy Theatre r 821 Orient

CHICO SODA WORKS Mineral Waters Soda Water . . . . and Beer
946 FIFTH STREET PHONE 13

VELVET ICE CREAM AND BUTTER SHOP Styles Oliver Propr Ice Cream Pasteurized Butter Sweet Cream 434 3d
Venerando Salvino produce b e end of Boucher
Vernette H r Dayton rd
Vest Jno W (Tillie R) tmstr r 617 Chestnut
Vest Tillie R bkpr H Corinforth b 617 Chestnut
Vest Walter A rancher b 617 Chestnut
Vierra Manuel waiter rms 229 Main
Vige Albt emp D M Co b 648 Mulberry C T
Vige Victorine (wid Andr) r 648 Mulberry C T
Vigus Minnie A stdt b Frank Cleveland
Vincent Leva W (Eliz) mach N E Ry r Locust se cor 5th C T
Vinyard Geo A (Cora M) carp r 795 Academy D A
Vinyard Thos J taxi 4th bet Bdwy and Salem
Vlahos Alex restaurant 817 Main rms 211 Humboldt av
Vogel Card A (Nellie) lab r s s 12th av 1 w of Francis C V
Vogeler Gus O (Helen W) trav salsn r rear 33 Rio Chico Way
Vogelsang E Estella b Geo Vogelsang
Vogelsang Geo (Erin) farmer r 5th av ne cor Arcadian C V
Vogelsang Retta b Geo Vogelsang
Volpato Pietro (Elvira) mill hd Chico Box Co r Boucher av se cor Virginia C T

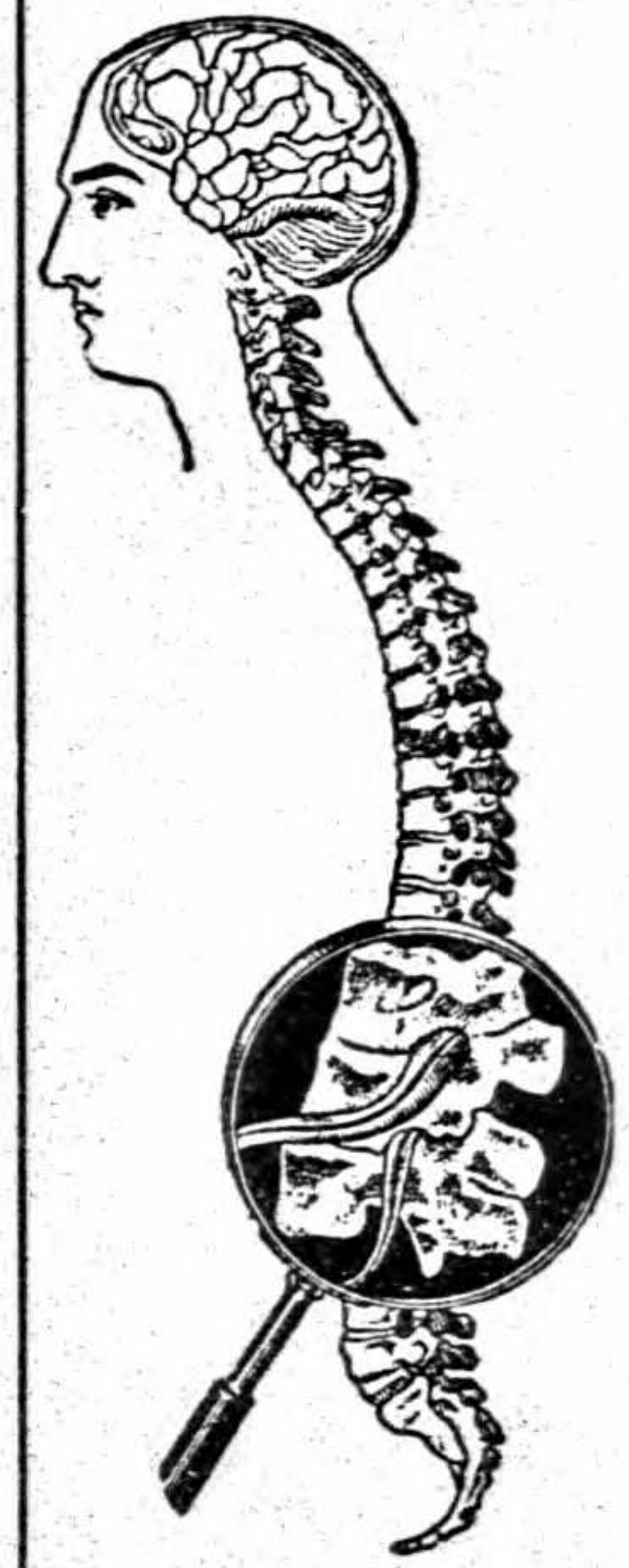

This Spine is Perfect
IS YOURS
?
IF NOT
SEE
H. A. FOSTER
Graduate
Chiropractor
Class of
1904
Goldstein Bldg.
2nd and Main
CHICO

LANDIS SANITARIUM AND HOSPITAL
LATEST SCIENTIFIC METHODS USED IN TREATING DISEASE
SURGERY—MEDICINE—ELECTRICITY—HYDROTHERAPY
8TH AVE AND ESPLANADE PHONE 217-Y CHICO, CAL.

THE VALLEY PAINT COMPANY
P. B. JOHNSTON, PROP.
FULL LINE OF PAINTS, VARNISHES AND WALL PAPER
WHOLESALE—RETAIL
COR. 2d AND MAIN, CHICO PHONE 28

Oroville Daily Register
Published Mornings
Except Sunday
Pre-eminent in its field for 26 years. Largest and best advertising medium in Butte County, California. Sample copies and advertising rates on request. Oroville Register Publishing Company, Oroville, Butte County, California.

Voorhies Herbt L (Florence) optician 408 Bdwy r w s Esplanade 3 n of 6th av C V
Vowray J B (Agnes) supt N E Ry r 536 3d
Vrisimo Jno M orchardist r e s Arcadian 2 n of 8th av C V

W

W C T Hall Kennedy and Nord av
Wackford Wm H (Gladys) (Newton & Wackford) r n s 4th av 1 e of Oleander C V
Waddams Grace E Mrs b Byron Fales
Waddams Wm A agt r 820 7th
Wade Wm H (Gussie) printer D M Co r Sycamore nw cor Eldorado B
Wadlington Leon (Ethel) lab r s s 11th av 3 w of Magnolia C V
WAFFLE HOUSE (Fales & Quigley) 239 Main Phone 628-J
Wagnen Jos stdt b 1138 S Chestnut D A
Wagner Bruno fruit buyer r 37 8th
Wagner Max A fruit dlr b 1440 4th
Wagoner Nettie Mrs r 438 Ash
Wagoner W H farmer r Kennedy av rfd Motor A
Wahlberg Eliz b 530 Hazel
Wahlberg Eliz Mrs r 530 Hazel
Wakefield Wm V (Mary F) farmer r Cleveland av sw cor D
Waley Waldo L (Grace B) mattress mfr e s Hazel 1 n of 2d av C V
Walker Belle S Mrs r 122 S 7th B
Walker B Harold insp D M Co b 66 8th
Walker Chas E lab D M Co r 456 Laurel C T
Walker Chas H (Lena) car opr N E Ry r 505 Locust C T
Walker Edwin A stage hd Bdwy Theatre b E S Ashley
Walker Geo G orchardist r s s 8th av 2 w of Arcadian C V
Walker Geo W lab b 456 Laurel C T
Walker Jeffn A (Amanda) rancher r 1006 3d
Walker Jno Q lab b 456 Laurel C T
Walker Laomia lab r s s 10th 2 e of Elm
Walker Mae helpr F E Stafford
Walker Matthias A (Helen A) carp r e s Poplar 4 s of 9th
Walker Montgomery B (Myrtle V) ins agt r 327 Normal av
Walker Myrtle V Mrs milliner 416 Bdwy r 327 Normal av
Walker Otis O (Gladys V) mill hd Chico Box Co r 646 Elm C T
Walker Wm B (Mary B) clk H Cornforth r 66 8th
WALKER WM D Cigar Store and Billiard Parlor Waterland-Breslauer bldg Phone 821
Wallace Arth P S clk N E Ry b 55 3d
Wallace Eliz C (wid Jno) r 55 3d
Wallace Geo W (Kathleen) eng N E Ry r 1311 S Chestnut B
Wallace Martin L clk N E Ry b 55 3d
Wallace R r Richardson Springs rd
Wallen David M (Myrtle) lab r Oleander se cor 10th av C V
Waller Truman E (Hazel) pressmn Record r 941 9th
Wallin Henry E gardener r e s Poplar 1 n of Humboldt av
Walliser Jno H (Anna) (Walliser & Riedel) r 235 Linden C V
Walliser & Riedel (J H Walliser Jacob Riedel) shoe reprs 524 2d
Walsh Evelyn R Mrs b 300 Bidwell av C T
Walsh Eliz b n s 12 av 1 w of Zuni av C V

ROSE CITY WET WASH LAUNDRY
M. F. BROUILLARD, PROP.
50c A SACK
PHONE 272 CHICO, CAL.

Walsh Nicholas L b 220 5th
Walton Edw H reptr Enterprise Pub Co rms Sequoia Hotel
Waltz Edw (Ella) sheep raiser r 1133 S Chestnut D A
Wanamaker Mary C (wid Jas) b s s Sac av 8 w of Nord av
Ward Edw C r 1908 S Sycamore B
Ward Ethan A (Myra) r 730 8th
Ward Pauline stdt b 628 Normal av
Ward Robt E rms 631 4th
Warden Frank L (Odessa) rancher r e s Diamond av 4 n of Walnut av
Wardwell Annie L (wid Jos C) r 735 9th
Ware Allison (Maude B) pres State Normal School r Esplanade se cor Sac av C V
Ware Virginia (wid Henry W) r 828 8th
Warner Lewis (Gertrude) lab D M Co r 1439 5th
Warnock Alice b J F Warnock
Warnock Jno F farmer r w s Pomona av opp Warren
Warren J Ervin (Warren & Yuhnke) r Nord
Warren Margt (wid Edw A) r 543 Main
Warren Mary A (wid Cyrus G) r 839 1st
Warren & Yuhnke (J E Warren B A Yuhnke) garage 225 Main
Washburn Carrie A Mrs bkpr Northern Cal Power Co b 935 1st
Washburn Francis M embalmer Mrs M E Engel b 626 Bdwy
Wasley J Carroll stdt b 216 Hazel
Wasley Louise H (wid De Late W) b 216 Hazel
Waterland Apartments 327 Normal av
Waterland-Breslauer Building Bdwy cor 4th
Waterland Geo F (Amelia) conf W-B bldg r 343 Normal
Waterland Jno S (Lena) r 536 3d
Waterman Frank L (Ruby S) tchr Normal School r 321 Normal av
Waterman Hazel Mrs b 638 Hazel
Waters Arch R (Rosa L) osteo 304 W-B bldg r Esplanade ne cor Lincoln C V
Waters Edmond A (Annie B) cement finisher r 504 Linden av C V
Watson Chester A b 211 8th
Watson Jos L mach b 211 8th
Watson Mabel clk McPherson Bros b 211 8th
Watts Corbett insp D M Co b 973 S Sycamore D A
Watts Cyrus M (Mollie) mach hd Chico Box Co r 973 S Sycamore D A
Watts Lydia M (wid Nelson) r 739 3d
Weahunt Chas clk b 26 9th
Weahunt Floyd R farmer b 26 9th
Weahunt Jas M (Mary E) farmer r 26 9th
Weahunt Jas P rancher b 26 9th
Weahunt Silas W rancher b 26 9th
Weast Anna Mrs nurse Enloe Hospital
Weaver David C (Susan) mach r 1407 S Main B
Webb Elmer E (Nancy) stage route r 54 4th
Webb Roy E lab b 54 4th
Webber Everett L lab D M Co b 728 Walnut
Webber Milton B (Myra) agt Union Oil Co r 628 Wall
Weber Ada wrapper D M Co b 618 7th
Weber Carl mill hd Chico Box Co b 618 7th
Weber Chas (Nellie C) carp r n s 4th av 2 w of Hazel C V
Weber Clifford C (Minnie J) barber 410 Bdwy r 5th se cor Cypress
Weber Danl (Mary E) barber 516 2d r 618 7th

Did You LOSE the Opportunity of Boosting Your Business?
If your Firm is not Represented in THE CITY DIRECTORY in a complete a manner as it should be—YOU ARE THE LOSER. Your Competitor—THE MAN THAT ADVERTISED—IS THE WINNER. Read and Reflect. Look throughout the Directory and especially in the Classified Portion, "THE BUYER'S GUIDE," and see just how he is represented. Then accept the OPPORTUNITY the next time our representative calls.

PHONE 302-L 618 MONTGOMERY ST., OROVILLE
J. E. SANGSTER The Rexall Druggist
For Your Drug Wants

I. G. MARKS Real Estate, Insurance . . . . and Notary
PHONE—Office, 607-R 411 THIRD ST., CHICO, CAL.

Read The Chico Enterprise
Publishing Every Evening All the Local and County News and United Press Dispatches.

Webster Jas L gen contr r w s Iroquois 2 n of 11th av C V
Wedekind Hattie M Mrs r n s Lincoln av 1 e of Esplanade C V
Wedekind Irene G tchr Chico Vecino Grammar Sch b Mrs H M Wedekind
Wedekind Jeffn F b 229 Flume
Wedekind R Eldon reptr b Mrs H M Wedekind
Welbourne Isabelle nurse b e s Spruce 1 n of 5th av
Welch Addie G (wid Chas) r 121 Locust C T
Wells Ernest A (Elsie M) lab r Oleander av sw cor 2d av Hornbrook
Wells Fargo & Co Express S L Henry agt 213 Bdwy
Wells Sybil stdt b 641 8th
Welschke Gust P (Sadie) acct Pac Gas and Elec Co r 1176 S Chestnut D A
Welsfry Walter S r 935 5th
Wenig Augusta (wid H Chas) mgr N E Hotel b 703 Park av C T
Wenig Chas F (Tinah) brtndr 500 Main r 722 Flume
Wenig Lillie b 703 Park av C T
Wenig Royal A stdt b 703 Park av C T
Wenig Tinah hair dresser 409 3d r 722 Flume
Weniger Max O (Gertrude A) cook Fales & Quigley r s s Woodland av 1 w of Tulip av
Werner Jno (Harriet B) r w s Esplanade 2 s of 2d av C V
Werson Raphael A (Esther V) plasterer r n s 7th av 1 w of Palm av C V
Wesbrook Chas A lab b 717 Hazel
West A Jennie b e s Oleander 2 n of 6th av C V
West Chas (Sophie) lab D M Co r 528 S Main B
West Chester lab b 737 Ivy
West Delmas lab b 737 Ivy
Westberg Eric (Gudrun) estimator D M Co r 752 4th B
WESTERN GAS & ELECTRIC APPLIANCE CO Wm H Gribble Propr 516 3d Phone 694-J (See right bottom lines)
Western Hotel (J P Murphy) 1144 5th
WESTERN UNION TELEGRAPH CO P L BAKER Mgr 416 2d Phone 39
Westlake Bertha b 741 1st
Westlake Richd (Mabel) mach hd D M Co r Laburnum s w cor 5th av C V
Westlake Wellington T lab r 1014 S Hazel D A
Westlein Fred J (Genevieve) mach hd D M Co r 917 8th
Westlein Fred J Jr (Gladys) clk Hubbard-Earll Co r 3d av ne cor Palm C V
Westlein Gertrude K phone opr b 917 8th
Whalen Mary Mrs rms Park Hotel
Wheeler Chas M (Callie) clk W D Walker r 927 6th
Wheelis Jno H (Margt J) brtndr 428 2d r 303 4th
Whisman Ray lab b e s Dayton rd 3 s of Walnut av
Whitaker Francis M millwright rms Union Hotel
Whitaker Geo lab r rear s s 9th 1 e of Bartlett
Whitaker Major W (Mary E) (Whitaker & Son) r Union Hotel
Whitaker Walter R (Ethel B) (Whitaker & Son) r Union Hotel
Whitaker & Son (M W and W R) proprs Union Hotel and Grill 306 Main
Whitburn Wm (Myrtle E) clk J H Simms r 228 Humboldt av

A Business-Like advertisement puts its display where it will be seen by those looking for something you have to sell. *Try* the Classified portion in *The Directory*

PHOENIX FLOUR THE WHITEST THE BEST ASK YOUR GROCER

White Bernice stdt b 1059 S Chestnut
White Chapman M dentist 336 Bdwy b 729 5th
WHITE CHARLES C (Mary E) Furniture and Hardware 800 Broadway Phone 448-J r 817 Ivy
White Eliz (wid Chapman M) r 729 5th
White Elmer W (Maggie) (Chapman Town Water Works) r 109 7th
White Florence E Mrs sec Hubbard-Earll Co r 940 3d
White Frances nurse rms La Grande Hotel
White Geo F (Pearl) oiler D M Co r Humboldt av ne cor Sierra av
White Henry C (Eliz) r 429 Flume
White Jas H (Mamie) mill hd Chico Box Co r 931 Ivy
White Lester P (Mary E) farmer r 702 Esplanade C V
White Lester R (Edna) elec P G & E Co r e s Bdwy 1 s of 5th C T
White Lytle E farmer b 702 Esplanade av C V
White Maggie M clk J H Smith Merc Co b 109 7th
White Margery b 940 3d
White Mayer J b 729 5th
WHITE RICHARD (Florence E) Attorney 202-203 Waterland-Breslauer bldg Phone 524-J r 940 3d Phone 367-R
White Wm H (Bertha) police r n s 6th 1 e of Cypress
Whiteside Clinton E mail messr P O b 1264 S Sycamore B
Whitlock Frank E (Mary) farmer r Humboldt rd 2 e of Forest av
Whitmore Ray O (Geneva A) salsn G L Marsh r 232 Wall
Whitmoyer Clinton B (Gertrude D) tchr High School r 935 4th
Whitmoyer Silvia (wid Leonard D) b 935 4th
Whitney Clarence T mill hd b J C Whitney
Whitney Jesse C mill hd b e s Boucher av 2 n of Irwin C T
Whitney Jno B foreman N E Ry b 318 5th
Whitney Oscar r 318 5th
Whitney Rispah b 318 5th
WHITTEN HERBERT W Lawyer Noonan bldg 2d cor Broadway Phone 52 r 742 2d
Whitton Thos farmer r n s 12th av 1 w of Francis C V
Wielt Wm A lab N E Ry r 230 Flume
Wightman Delos (Birdie V) acct N E Ry r 1412 4th
Wightman Earl H (Hulda) sec-treas Chico Nursery Co r 344 Cedar
Wightman Henry b 344 Cedar
Wightman Jay bkpr Miller Auto Co
Wightman Pearl stdt b 344 Cedar
Wilber Fannie M (wid Henry) b e s Diamond av 1 n of Walnut av
Wilbourn Ballard lino opr Record b 119 Bdwy
Wilbourn Benj F rancher r n s 12th av 1 e of Holly C V
Wilbur Carrie A (wid Parker R) nurse b 315 Wall
Wiles Jno H (Mary) contr bldr r Oleander nw cor 4th av C V
Wiley Arthur (Christina) brtndr 301 Bdwy r 1341 5th
Wiley Robt (Mamie S) driver Polar Ice Co r 821 Chestnut
Wilford Jno rancher r n s of 11th av 6 w of Holly C V
Wilkerson Loren W (Cora J) meat ctr J O Richards r 385 Walnut C T
Wilkin R Floyd (Lyllyan) clk Economy Stores r 1069 S Salem
Willey Geo D miner r n s Humboldt av 3 e of Elm
Williams Albt E clk V M Williams
Williams Almon R mill hd Chico Box Co rms 717 Salem
Williams Annie L (wid Almon) r Locust ne cor 6th C T
Williams Arth W shoe shiner 815 Main r Pine bet 9th and Humboldt

An "Offer" in The Directory
Will Help Supply the "Wants" of the People

Only $1.00 WORTH $100 TO ANY REAL ESTATE MAN
National Real Estate Journal
R. L. POLK & CO., Publishers ST. PAUL, MINN.

THE CHICO RECORD
THE LEADING MORNING PAPER
Published Mornings Except Monday
CHICO, CAL.
RICHARDS & DEUEL, Proprietors
Record Building, 117 Broadway

Williams Cath clk Fortier & Beardsley rms 230 Flume
Williams Chas W (Mollie) lab r e s Linden 3 n of Humboldt av
Williams Clara M Mrs b 126 Sac av C V
Williams Claude M (Alice J) dep County Assessor r 231 Bidwell av C T
Williams Ethel M stdt b 618 Salem
Williams Fred C (Estella G H) (Fetters & Williams) r 742 2d
Williams Geo H (Alice L) (Chico Box Co) r 710 8th
Williams Harold J public stenogr 430 2d b 126 Sac av C V
Williams Homer W (Hazel) hostler Truitt & Barnard b s s Lindo av 3 n of 12th av C V
Williams Jas A (Kate B) carp r Esplanade nw cor 4th av
Williams Jno V (Julia) cabt mkr Fetters & Williams r 130 Chestnut
WILLIAMS LEROY S Asst Cashier Butte County Savings Bank b 130 Chestnut
Williams Lucretia J (wid Arch) r e s Magnolia 1 n of 4th av C V
Williams Minnie Mrs r 38 5th
Williams M lab Chico Nursery Co
Williams Nancy M (wid Aaron) r 717 Hazel
Williams Rutherford A lab D M Co e of Cemetery lane n of Vallambrosia av
Williams Saml H (Antonia E) mill hd Chico Box Co r 725 Bidwell av
Williams Thos H (Rebecca) lab D M Co r Elm ne cor 10th
Williams Vane M (Lois) grocer Humboldt rd and Poplar r Mill nr Humboldt av
Williams Wm W (Sina) farmer r 1385 Park av C T
Williams W r 10th se cor Laurel C T
WILLIAMSON EDWARD T (Pearl L) Cashier Butte County Savings Bank r 740 4th Phone 553-J
WILLIAMSON FRANK A (Bertha) Propr Chico Fuel Co 540 2d Phone 226 r e of Cemetery lane nr Vallambrosia av Phone 552-R (See back cover)
Williamson Mellen b n s 4th av 2 w of Cherry C V
Williamson Robt A b F A Williams
Willis Asa J (Ida M) cond r 1203 S Bdwy C T
Willis Calvin (Alfaretta) r Davis se cor Colorado C T
Willis Etha (wid Roy) b 8th av nw cor Oleander C V
Willis Jno S clk N E Ry b 233 Salem
Willis Roy I (Etha) baker McPherson Bros b Oleander nw cor 5th av
Willis Thos A (S Jane) tmstr r 207 Linden C V
Willis W Alvin lab b 207 Linden C V
Willson Jno G (Martha) foremn D M Co r Pomona av s of 5th
Wilsey Jno O (Estella) eng m 1432 8th
Wilson Arth W (Jane) agt Richardson Springs Stage r s s El Dorado 2 e of S Salem B
Wilson Boyd L (Wilson & Wilson) r Oakland
Wilson Chas (Edith) comp man D M Co r 1324 S Main B
Wilson Clarence M (Evelyn) cook 317 Bdwy r 420 Ash
WILSON CLAUDE O Watchmaker and Jeweler 317½ Broadway Phone 520-R r 7th av nw cor Laburnum C V Phone 771-L
Wilson Edna B stdt b 511 Arcadian C V
Wilson Emma A supervisor Normal Training School r 322 Normal av
Wilson Ezra C (Emma) eng Chico Water Supply Co r 123 Sierra av

THE MEDICAL and SURGICAL REGISTER of the U.S.
Contains the Names of all Physicians Hospitals, Asylums, Etc.
R. L. POLK & CO., Publishers

COLLECTIONS
J. R. BOYCE Credit Reports Fire Insurance
411 Third Street Phone 607-R CHICO, CAL.

Wilson Frances P stdt b 511 Arcadian C V
Wilson Frank C (Myra L) (Wilson & Wilson) r Esplanade n of 6th av C V
Wilson Harry E (Grieves & Wilson) b T R Wilson
Wilson Harry G (Louisa) butcher Chico Meat Co r Humboldt av ne cor Elm
Wilson Henry J asst eng Chico Water Supply Co rms 406 3rd
Wilson Jas S (Maud) sales agt Nat'l Cash Register Co r Esplanade ne cor 2d av C V
Wilson Jno D janitor W B bldg r Mrs J A Wilson
Wilson Jno J (Daisy) coffee route r s s El Dorado 4 e of Salem B
Wilson Julia A (wid Jas H) r s s Stewart 1 w of Nord
Wilson Leslie A (Viola) r 1126 1st
Wilson Luella M b 334 Ash
Wilson Mattie B tchr b 334 Ash
Wilson Nellie E b T R Wilson
Wilson Nicholas H (Lucinda H) driver Richardson Springs State r 334 Ash
Wilson Norman stdt b 420 Hazel
Wilson N Caroline (wid Sanford W) b 228 2d
Wilson Ralph P (Hannah) rfd carrier r 511 Arcadian C V
Wilson Santo Rev (Amanda) pastor Indian Presbyterian Church r n s Sac av 4 w of Ivy C V
Wilson Stanley W washer Truitt & Barnard b 233 Salem
Wilson Thos R (Belle) lab D M Co r 7th av nw cor Laburnum C V
Wilson & Wilson (Frank C and B L) real est 429 3d
Winders Hannah (wid Danl) r 230 9th
Windsor Leslie O (Dixie) carp D M Co r Laurel nw cor 3d C T
Winters Jno H (Irene) carp D M Co r s s 2d 1 w of Ivy C V
Winterstein Bert L lab Chico Nursery Co b J E Winterstein
Winterstein Edw lab Chico Nursery Co b J E Winterstein
Winterstein Jacob E (Martha) lab Chico Nursery Co r s s 2d av 5 w of Ivy C V
Wise Wm (Hattie) real est 432 3d r 621 4th
Wiseman Aleda stdt b Esplanade nw cor 1st av C V
Wisman Lauren lab r n s Fruitvale av 2 e of Sycamore B
Wisman Ray lab b Lauren Wisman
Witcher Ephraim real est r 822 Arbutus C V
Witt Ray H asst city eng M C Polk b 1044 S Sycamore D A
Wolf Genevieve A Mrs b 107 3d
Wolf Jos A hostler Truitt & Barnard b 233 Salem
Wolfert Clarke chemist D M Co rms 900 5th
Wolfsen Fred W (Myrtle) r s s 12th av 3 e of Palm C V
Wolohen Chas G (Alma) clk D M Co r 95 8th
Wood Chas P (Marietta) orchardist r w s Pomona av 1 s of 5th
Wood Chris (Ella) tmstr Griswold Lbr Co r e s Linden 1 s of 9th
Wood Frank A (Amelia) r 235 5th
Wood Frank M (Flora A) farmer r s s 9th 2 e of Walnut
Wood Henry K lab b C P Wood
Wood Jas J (Orla W) propr Bdwy and Majestic Theatres r 410 Normal
Wood Jno F (Nettie) r 51 Boucher av C T
Wood Joshua J (Lucy C) trucker D M Co r n s 7th av 2 e of Palm C V
Wood Mark H mech Chico Fire & Supp Co b 235 5th
Wood Thos W (Irene) elec P G & E Co r 7th av ne cor Palm C V
Woodard Geo W (Ella) carp r Boucher av se cor Cleveland av C T

See "Al"

The Bike Doctor
He is an Expert Repairer on the following:
GUNS
LOCKS
BICYCLES
TYPEWRITERS
PHONOGRAPHS
MOTORCYCLES
CASH REGISTERS
Keys Made to Order
Auto-Tire Vulcanizing
Harley-Davidson Motorcycles
AL. LINDQUIST
The Chico Cyclery
128 Broadway
Phone 359-J
CHICO, CALIF.

THE PACIFIC GAS BURNER
"A HYDRO-CARBON GAS PLANT"
The cheapest fuel on the market—50 per cent cheaper than wood, coal or gas. Average cost, ONE-HALF CENT PER HOUR for cooking or heating
P. O. BOX 659

AUTO EXPRESS—BAGGAGE AND LIGHT HAULING AT LIVE AND LET LIVE PRICES
GIBSON IRON WAREHOUSE
FRANK S. SEILER, Prop.
SAFE STORAGE :: REASONABLE RATES
First Street, Near N. E. Depot Phone 371-J Chico, Cal.

The Lee Pharmacy
A. S. JONES Proprietor
Odd Fellows' Building
Chico, Cal.
Cor. 3rd and Broadway
PHONE 10
OUR 3 SPECIALTIES
Accuracy
Pure Drugs
Courteous Treatment

Woodling Jesse F lab D M Co r 1182 Lotus
Woodmansee Robt (Emily) barber 221 Main r Ivy nw cor 2d av C V
Woodmansee R C with P T & T Co rms 730 2d
WOODMEN OF THE WORLD Great Oak Camp No. 136 H F Proctor Clk 322 2d Phone 371-R
Woodruff W r Richardson Springs rd
Woods Omer r w s Jackson 1 n of Calif C T
Woodward Nellie E (wid O Clyde) r Magnolia nw cor 10th av C V
Woodward Walter S (Florence) cement wkr r n s Almond 3 e of Pomona
Woody Wilford stdt b e s Dayton rd 1 s of Laurel
Wookey Frank R (Wookey & Burgess) r Spruce ne cor 10th av C V
Wookey Jessie F nurse Sac Valley Hospital
Wookey Pearl b 620 Wall
Wookey & Burgess (F R Wookey C T Burgess) grocers Esplanade nw cor 11th av C V
WOOLLEY VERNOR S (Regina) Manager Timber and Farm Lands Diamond Match Co r 1384 S Broadway B Phone 15
WOOLWORTH F W CO J R Upham Mgr Complete Line of 5-10-15c Goods 418 Broadway
Wright Alta M tchr Salem St Primary School b 459 Walnut C T
Wright Arnie (Clara E) firemn D M Co r Martin se cor Colorado C T
Wright Benj J (Irene) plmbr Gray & Hall r Jackson cor Wisconsin C T
Wright Birdie C Mrs r n e 2d av 3 w of Magnolia C V
Wright Chas A (Lulu) farmer r Arcadian nw cor 3d av C V
Wright C Virginia tchr Salem St Primary Sch b 917 7th
Wright Dana F (Margt) (Daniels & Wright) r w e Shoshone av 3 n of Sequoia av C V
Wright E Madge, tchr b 459 Walnut C T
Wright Elmer J mach N E Ry b Mrs M E Wright
Wright Emma L stdt b 983 S Sycamore D A
Wright Fletcher I b C A Wright
Wright Garland W dentist b 917 7th
Wright Hiram H bicycles 813 Main b 459 Walnut C T
Wright I Luther hlpr r e s Oleander 4 s of 4th av C V
Wright Jas (Jessie) lab r 8th av nw cor Palm C V
Wright Jasper M (Emma) lab r 459 Walnut C T
Wright Jno C Rev (Amanda E) r Martin se cor Virginia C T
Wright Lizzie M (wid Wm A) r 917 7th
Whight Maria (wid Jno B) b w s Arcadian 2 n of 3d av C V
Wright Mary E (wid Shelby) r e s Davis 2 n of Virginia C T
Wright Wayne W mill hd Chico Box Co b 917 7th
Wright Wm E (Mabel) rancher r e s Lone Pine av nr Rodgers av
Wyatt Jack W H (Cressie) mech Chica Garage Co b 515 Chapman
Wylde Frank E (Bertha) cashr W F & Co Express r e s Laburnum 2 n of 2d av C V
Wylde Fred S (Bessie) clk M C Steele r Laburnum av nw cor 2d av C V

Y

Yancey Nettie Mrs grocer Humboldt av 8 e of Elm
Yancey Oliver H (Nettie) produce r n s Humboldt av 7 e of Elm
Yeager Ledru (Blanche) foremn P G & E Co r s s Lindo 1 w of Cussick
Yeager Eva B stdt b A L Yeager

Chico Creamery Home of CHICO BUTTER and BLUE RIBBON ICE CREAM
520 Third Street Phone 44 Chico, Cal.

PHONE: OFFICE 116
THE DOTSON PIPE COMPANY
CEMENT CONTRACTORS
Concrete Irrigation Pipe a Specialty All Pipe Guaranteed to be Water Tight
LOCATION OPPOSITE THE W. P. WAREHOUSE—OROVILLE, CAL.

Yeldon Thos cigar mkr F J Quilter rms Flume cor 9th
Yokum Adam J (Ella) lab r 321 Linden av C V
Yokum Floyd lab b 321 Linden av C V
Yokum Irene b 321 Linden av C V
Yokum Rose b 321 Linden av C V
Yound Burtie M lndywkr b 405 Orient
Yound Chandos W driver Rose Dairy b 405 Orient
Yound Leander B (Ella E) ab r 405 Orient
Young Chas r 1346 2d
Young C G trav salsn r 20 7th
Young Ernest C (Effie) mstr mech r 214 S 7th B
Young Fred janitor D M Co b 1945 S Salem B
Young Fred W (Mamie) clk Louis Goodbub r 1945 S Salem B
Young Geo E (Minnie) lndywkr Chico Steam Lndy r 387 Bidwell av C T
Young Homer b Martin nw cor Virginia C T
Young Jas W (May) lndywkr Chico Steam Lndy r 961 Orient
Young Jno J b 837 Wall
Young Jos R (Olive M) dent 418 2d r 12 4th
Young Julia A clk Alb Steinberg b 308 4th.
Young Lee b 1030 S Sycamore D A

CHICO SODA WORKS Mineral Waters Soda Water .... and Beer
946 FIFTH STREET PHONE 13

Young Lemuel r alley bet Sac and 1st av w of Ivy C V
Young Marshall (Clara B) eng r 500 Sac av S V
Young Wm J r e s Linden 4 n of Humboldt av
Yuhnke Aug F (Alvina) Orchardist r 1465 S Salem B
Yuhnke Bernard A (Warren & Yuhnke) b 1465 S Salem B
Yuhnke Edna M stdt b 1465 S Salem B

Z

Zibbell Cordelia (wid Robt) fur rms 735 Main
Zimenes Paul (French-American Lndy) r 741 Bdwy
Zink Jos F (May) photogr 234 Bdwy r 1043 6th
Zinn Flora (wid Wilbert) r 563 Walnut C T
Zumwalt Danl E (Zumwalt & Miller) r 842 6th
Zumwalt & Miller (D E Zumwalt R L Miller) grocers es Esplanade 3 n of 2d av C V
Zwisler Grace E b 844 3d
Zwisler Wm H (Delilah) men's furnishings 535 2d r 844 3d

John Asser—Merchant Tailor
424 Second Street, Chico, Cal.

Western Gas & Electric Appliance Co.
Gas Appliances, Electric Appliances, Motors, Fixtures, Wiring, Repairing, Etc.
518 THIRD STREET. PHONE 694-J CHICO, CALIFORNIA

THE VALLEY PAINT COMPANY
P. B. JOHNSTON, PROP.
FULL LINE OF PAINTS, VARNISHES AND WALL PAPER
WHOLESALE—RETAIL
COR. 2d AND MAIN, CHICO PHONE 28

CHICO RURAL ROUTES
1916

The Number following the Name designates the Route on which the party lives. The names not designated with a box number receive their mail in care of others.

DESCRIPTIVE

Route No. 1—Starts N on Esplanade and taps all territory in Chico Vecino E of the Esplanade thence 1 mile N of Lindo Channel.

Route Motor A (formerly Routes 2 and 3)—Taps territory W of City adjacent to Nord av, thence SW territory along Dayton rd, thence through Davis Addn, Barber and Chapmantown and NE over all territory adjacent to Humboldt Rd.

Route No. 4—Taps W side Esplanade in Chico Vecino.

Star Routes—Are handled by Stage to Cohasset, De Sabla and Butte Meadows.

Star Routes are designated as follows:
Butte Meadows Route—B. M.
Cohasset Route—C.
De Sabla Route—D. S.

Abbott Chas 4—10
Abbott Earl E (Lola) 4—10
Adams Estella B Mrs D S 23
Adams Geo (Lena) D S 39
Adams Jas M Mr & Mrs Motor A
Adams Jno (Etta P) Motor A
Adams Jno Mrs D S 23
Adams Nye 4—10
Adams R L (Helen) Motor A
Adamson Jno H (Jennie) Motor A
Aguiar Manuel V Motor A
Aiken David H (Georgie E) Motor A
Albertson Dorothy (Oliva) Motor A
Albin Ed C (Emma B) Motor A
Albright Judson H (Ruby) 1—147
Albro Mary S 4
Aldridge Wm Motor A
Alexander Andr (Clarinda) 4—10
Alexander Harry E (Mazie) Motor A
Alexander Jas (A N) Motor A
Allen Alden V (Maude E) 1—252
Allen Geo H (Hazel) 1—129
Allen Hattie W Mrs 1—256
Allen Henry C (Robina) 4—83
Allison Jno L (Sarah) 1—102
Almstead E L 3
Almstead Ernest (Flora) Motor A
Alves Jno (Marie S) Motor A
Alwardt Wm (Lizzie) Motor A
Amerman Louis C Motor A
Amerman Mark (Celia E) 3
Anderson Chas O (Ollie) Motor A
Anderson Chas P (Lina) 4—88
Anderson Cora Mrs 1—196
Anderson Knud Motor A
Anderson Lester Motor A
Anderson Nelson (Harriet A) Motor A
Anderson Otto Motor A
Anderson Wm Motor A
Archer Elmo (Lillian)
Armstrong Bert 1—47
Armstrong Mary J Mrs 1—123 A 2
Arnevick A Mrs Motor A
Arney Julia D Mrs Motor A
Asbury Bruce
Ashley E S Mrs 1—14
Ashton Ida Mrs Motor A
Atteberry Hiram B (Mary) Motor A
August Frank (Lillie) Motor A
Auld Thos Mrs

Oroville Daily Register
Published Mornings
Except Sunday
Pre-eminent in its field for 26 years. Largest and best advertising medium in Butte County, California. Sample copies and advertising rates on request. Oroville Register Publishing Company, Oroville, Butte County, California.

ALL ROADS LEAD TO THE
FORD GARAGE
805-811 Montgomery OROVILLE

JOHNSON & OPENSHAW
BUTCHERS
DURHAM AND OROVILLE, - - CALIFORNIA

Austin Jas T (Rebecca M) 1—108
Avery Herbt S (Josie I) Motor A
Azbill John (Mary) 4—8
Azevedo Jos P (Marian C) Motor A
Azevedo Manuel V Motor A
Baccalo Victor (Mary) 4—101
Backman J H (Rose) D S 4
Backus Lillian Motor A
Bacus Henry D (Hattie) 1—66
Badger Jas W 1—166
Bailey Horace P (Hattie R) 1—73
Bailey Jas I (Ida L) Motor A
Baird America Mrs Motor A
Baker A A (Frances E) Motor A
Baker Hester J 1—230 A
Baker H M B M
Baker John (Sarah) 4—76 B
Baker John W 4—59
Baker S T (Ruby) 4—95
Baker Sterling W (Jennie) 4—127
Balaban Adolph Motor A
Balaban Annie Mrs Motor A
Baldock Jas W (Annie S) Motor A
Baldwin Frank A (Lottie) Motor A
Balmer H 1—166
Balser R C (Edna) C 27
Balsiger Walter W (Rose M) 1—187
Banks J I (Rosa M) Motor A
Barber Geo W (Carrie) 4—103
Barber S Bruce Motor A
Barham Julia 4—135
Barkley David I (Annie) Motor A
Barnaby Harry F (Iva) Motor A
Barnard Thos (Hannah L) Motor A
Barnes Jno W 1—75
Barr Z T Motor A
Barry Silas T (Emma) 1—138
Bauer C F (Bertha) C 33
Beach J C D S 41
Beatty Earl W Motor A
Beck Adolph D S 3
Beck Julia W Mrs D S 3
Beck Kenneth D S 3
Beckman Richd (Mrs) 4—23
Bedford E D (Josephine) Motor A
Beecraft L E (Lillie E) Motor A
Beeney Mattie Mrs Motor A
Belden Jno E (Lizzie M) 1—236
Bell Frank T 4—57
Bell H T (Mrs) 4—54
Belli Richd W Motor A
Benkosky Jos M (Ella) Motor A
Bennett F A (Alice C) D S 17
Bennett Geo (Georgie) 4—80
Bennett J A (Margt) 4—65
Bennett J N (Mrs) 4—116
Bennett Jas N (Leila) 4—80
Bennett Jas T (Addie B) 1—160
Bennett Jesse W (Ella) 4—68
Bennett John W (Asenith) 4—80
Bennett Marjorie 4—103
Bennett Schuyler (Metta) 4—62
Bennett Wesley I 1—222
Bennett Wm 4—9 A
Bennett Wm (Della) 4—117
Bergereau Paul F (Laura H) D S 33
Bergman John (Allie) 4—53
Bernhardt Geo B Mrs 1—244
Best Chas H (Sadie) Motor A
Bettencourt Manuel D 1—191
Bettencourt Victor O Mr & Mrs Motor A
Bevan Jno T 1—257
Bevins Allen D (Jennie) Motor A
Bickerstaff Maggie Mrs 1—124
Bickley J F (Rebecca) Motor A
Bidwell Geo W 1—58
Bierwerth E Motor A
Billing Victor 4—100
Binning Henry R (Lena) D S 40
Bird Wm (Mary) Motor A
Birdseye D M (Mary) 4—6
Bishop Jesse W (Minnie) B M
Bissett Lawrence (Belle) 1—51
Black Andr Motor A
Blackburn A J (Lillie) Motor A
Blakeley Benj 4—76
Bloomquist Werner (Louisa) Motor A
Blunkall K O Motor A
Blunkall R H Motor A
Bodens C Motor A
Body Eva Mrs C 29
Boe John A 4—56
Bogar Roy 4—120
Bolhen Bruno 4—78
Bolton Maude E Mrs Motor A
Bond Cora K 1—12
Bonnifeld Allen H (Jane) 1—197
Borges Luiz Motor A
Born Henry J 4—40
Boswell Farrand S (Grace M) C 7
Botka Julius C 14
Boucher Fred S (Ella) Motor A
Boucher Kate Motor A
Bowden Jesse 4—86
Bowen Jessie Motor A
Bowers Emily Mrs Motor A
Bowers Wm Motor A
Bowman Zachary T Motor A

THE CHOCOLATE SHOP
R. L. JONES, Propietor
PHONE 100
410 Myers Street, Oroville, Cal.

GRISWOLD LUMBER CO.
MANUFACTURERS AND DEALERS IN LUMBER, CHICO, CAL.
PHONE 405-J MILL AT COHASSET 725 BROADWAY, CHICO

Read The Chico Enterprise
Publishing Every Evening All the Local and County News and United Press Dispatches.

Boyd D M (Sarah E) Motor A
Boydston J S (Rose) Motor A
Boydston Jas H 4—20 A
Boydston Jas W (Elma) 4—77
Boydstun Effie D Mrs 1—28
Boydstun H T Mrs 1—28
Boyle C E Mrs 4—65 A
Boyle J A Mrs 4—65 A
Bradford Jos (Nina) Motor A
Brandstalt J M (Clara) Motor A
Brazil Joe L (Adelaide) 4—55
Brazil Manuel (Roza) C 8
Brevier Bessie Motor A
Brice Nathaniel (Mary) 4—31
Brigham Roy E (Vera) Motor A
Brooke Alva A (Bessie) Motor A
Brooke Emery H 1—180
Brooke Geo M (Flora M) Motor A
Brooke Joel I (Bessie C) 3
Brooke Walter L 3
Brooks Herbert C 7
Bross E E Motor A
Brown Almon (Etta) 4—47
Brown Guy A (Frances L) D S 16
Brown G H (G H) Motor A
Brown Hulda Mrs D S 12
Brown Thos 4—113
Brown Vernon L Motor A
Brown Wirt A (Jessie) Motor A
Browning J S Motor A
Broyles Chester (Alma) 4—89
Broyles Doc N (Jessie) 4—91
Broyles Matt (Ora) 4—76 A
Bruce Chas C (Josephine) 4—35
Bruce Edna Motor A
Bruce Henry S (Mary) 4—32
Bruce Robt A (Eliz) Motor A
Bruce Wm H (Effie) Motor A
Brundage Delphine Motor A
Buchanan Electra J Mrs
Buck Gerald Motor A
Bulin Albert Motor A
Bullock Alfred (Jane) 1—92
Bulton E W (Hulda) Motor A
Bunnell T A Motor A
Burch G O C B M
Burch Georgia L Mrs 1—225
Burch Louella 1—191
Burgiss Chauncey T (Della) 1—153
Burgiss Pernie M 1—47
Burke A D S 22
Burke Cora 1—230
Burke Geo C (Ida Mary) Motor A
Burke Steve (Mabel) Motor A
Burkhardt Jos F (Elizabeth) Motor A
Burkhart Rowan (Lena) Motor A
Burkharte Jacob W (Effie A) 1—34
Burnell Mac Mrs 4—123
Burnham M C Mrs D S 17
Burnie Lizzie Mrs Forest Ranch
Burns Dorothy Motor A
Buswell Geo Motor A
Buswell Ida Motor A
Butte County Hop Co Motor A
Butts F D Motor A
Byrne J D Mrs Motor A
Byron Clarence (Nina) 1—22
Cabage A M Motor A
Cade Elijah (Elizabeth) 1—124
Callagham E W Motor A
Cameron C W (Lena) 4—5½
Cameron Duncan Mrs 4—100 A
Camp Truman (Bella) Motor A
Campbell Louis (Freda) C 17
Campbell Wm H Motor A
Canfield Geo E (Nettie) Motor A
Canfield Milton T (Della) Motor A
Cantlin Lottie 4—98
Cantwell Dave (Carry) 4—86
Carlson Chas A Mrs Motor A
Carmack H G 1—168
Carmel E (Corine) Motor A
Carsey M S (Luella) 4—2
Carson Ethel G Mrs 4—666
Carter Henry 4—105
Carter John 4—105
Carter W W (Lora A) 1—210
Cartwright Darius 4—129
Cartwright Jess J (Eunice P) Motor A
Cartwright Jno A (Miltilda D) Motor A
Cartwright Reddick J Motor A
Case Jno R Motor A
Castleman P S (Etta) Motor A
Caywood Millard 1—63
Cecil Thos J (Lucy A) 1—170
Chamberlin Jno F Motor A
Chapman Oliver A (Etta) Motor A
Chapman Stanley E (Bertha M) 1—116
Chapman Thos (Mary) 1—158
Chase Elmer L (Elizabeth) 4—150
Chastain F J (C) Motor A
Cheney Bert E (Emma) Motor A
Cheney Sam W Mrs C 1
Choisser Louis D (Grace) Motor A
Christensen Henry L (Harriett) 1—118
Christensen Saml D S 38

An Add Works 365 days in the year when inserted in the Directory

PHOENIX FLOUR THE WHITEST THE BEST ASK YOUR GROCER

Churchill J Walter (Nellie M) 1—164
Clark C N D S 22
Clark Esther Motor A
Clark Jas (Jennie) Motor A
Clark Thos R 4—106
Clark Walter L (Maud) Motor A
Clark Warren 1—195
Clayton Guy E (Delia) 1—123
Clayton Hiram J (Melissa J) 1—211
Cleveland Frank (Mary E) Motor A
Cline Laura E Mrs Motor A
Cobos Antonio Mrs Motor A
Coe C O Motor A
Coker Ray C 32
Cole Jas N Mrs Motor A
Cole Peter H (Edith A) 1—3
Coleman Alice D S 34
Coleman Elsie Motor A
Coleman Jos (Mabel) D S 31
Colton Gus Motor A
Compton Mary Mrs Motor A
Conkil Jas E D S 38
Conway Chas L (Lottie) 4—61
Cook Annie I Motor A
Cook Jennie Motor A
Cook W D (Ella) Motor A
Cookham M E (Ida) Motor A
Coon Albt W Motor A
Coon Andr J (Maggie) 1—85
Coon Bros Motor A
Coon Emmett (Clara B) Motor A
Coon Lemnell H (Clara C) Motor A
Cornell David C (Eliza) Motor A
Costa Aug (Anna) Motor A
Costa Isabell Mrs Motor A
Costa Jno L (Vialanta) Motor A
Couch Edw T (Elizabeth) Motor A
Coutolenc E F 1—68
Cowan A L Mrs 1—5A
Cowles J C (Irene) Motor A
Cox Ed H (Nellie) 4—119
Cox Homer D S 8
Cox Jno A (Mollie) 1—165
Cox Otto G 4—119
Cox T J 4—14
Crandall Bloom N Motor A
Crandall D C Mrs Motor A
Crawford Chas E (Cynthia) Motor A
Crawford Jas (Ida) 4—34
Crenshaw Thos Wm (Alice) 4—125
Crew Harry O 1—126
Crew Sarah E Mrs 1—126
Crew Thos N Mrs 1—126
Croissant Chas (Katherine) Motor A
Crowder Chas L 1—128
Crowder Ida B Mrs 1—67
Crowder Thos B (Vina) 4—113
Crum Albt E 1—120
Crummett Fred C (Eliza) Motor A
Cruse Dora Mrs Motor A
Cruse Robt M (R M) Motor A
Cudd John 4—70
Cuddebeck Ed N (Effie) 1—163
Cuddebeck Peter W (Rosa) 1—149
Cummings W T Sherman (Cora) 1—136
Cunningham Geo H (Minnie) Motor A
Cunningham Jno H (Cora L) 1—40 A
Cussick Jno (Elizabeth) 1—48A
Cussick R S (Mary V) Motor A
Dale Margaret F 1—9
Dale Sophia Mrs Motor A
Daly Jno Mrs A
Damm Jno D S 22
Danland Louisa Mrs Motor A
Danzies Wm J 1—259
Darnell J 4—74
David Eli V 1—114
Davidson Cecil W (Jessie) 1—235
Davis Chas L Motor A
Davis Geo E Mrs 1—149
Davis Grace Mrs 1—78A
Davis Laura Mrs Motor A
Davis Lillie R Mrs 1—149
Davis Ollie Mrs Motor A
Davis Z A Motor A
Dawson R J Mrs C 10
De Bock Emil A (L Ella) Motor A
De Bock Jos C
De Garmo T E (Leona) Motor A
De Long Helen Motor A
De Long Saml J Motor A
De Long Wm E (Bertha A) Motor A
De Mattos Aug (Marie) Motor A
De Tar Walter W (Ethel) Motor A
De Woody Jno (Mrs E A) Motor A
De Woody Lottie Mrs Motor A
Dean Geo T 4—130
Deeds Adam E (Sarah) Motor A
Delaney F M Mrs 4—26
Dempsey Martin Motor A
Den A Motor A
Deten Boyd S (Frankie) Motor A
Deten Jno M Motor A
Deveney Jas L (Mary) 1—83

TRY AN ADD IN THE DIRECTORY and Supply the Wants of the People

Butte County Title Abstract Company
ABSTRACTS AND CERTIFICATES OF TITLE
W. T. BALDWIN, President OROVILLE, CALIFORNIA

THE CHICO RECORD
THE LEADING MORNING PAPER
Published Mornings Except Monday
RICHARDS & DEUEL, Proprietors
Record Building, 117 Broadway
CHICO, CAL.

Dickey J P Motor A
Dickie Hamilton Motor A
Diemer R Motor A
Dierks J H Motor A
Dillon Thos F (Louisa) 1—78
Dinenn J A (Nonie) 1—7
Disney Theo (Mary) 4—20
Diven A P (Mary) 4—121
Dixon Jno J (Zella L) 1—212
Dobbert H J (Minnie) 4—15
Dobson Byrd (Florence) D S
Dobson Jno Mrs Motor A
Dobson Malinda Mrs Motor A
Dodds W E Motor A
Doffin S N D S 22
Dohlman John E (Martha) 4—138A
Dolan Francis Motor A
Doolittle Frank Mrs 1—24
Dorrett C E Motor A
Dotta Antone (Josephine) 1—260
Douglas J H (Emma) 4—56
Douglass Howard O (Nettie) 1—206
Dow Eliza V D S 29
Downey A J (Susan 1—7
Drecher Fred (Helen) Motor A
Drew Margaret F 4—5A
Drobny Bessie Motor A
Drobny Wenzel (Annie) Motor A
Dugger Chas L 1—23
Dugger Montgomery (Kate) 1—23
Dunbar Audley 4—12A
Duncan F L 4—135
Dunn Jack B (Ethel V) Motor A
Dunn Richd P (Nettie B) Motor A
Dunwoody C K Mrs Motor A
Dunwoody Ethel Mrs Motor A
Dutro Joaquin (Maria) 1—231
Dutton Chas J 1—205
Dycher Letitia Mrs Motor A
Dyer Herbt E (Edith H) Motor A
Earle A F Mrs Motor A
Eastman Lawrence E (Grace) 1—40A
Eaton Alfd J (May) C 11
Eaves C G (Emma) Motor A
Eddy Robt D (Laura) Motor A
Edge Isaac (Emma) Motor A
Edson C S (Nettie) Motor A
Edwards L M (Elsa M) D S 28
Elder R A (Aggie) Motor A
Elliott Edwin A (Ella) Motor A
Elliott Ruth D Motor A
Elmore Geo M (Mary) 4—10A
Elmore M E Mrs Motor A
Elmore Perry M (Ing) Motor A
Engiland John 4—76B
Entler Saml L (Alice) 4—52
Erenson Ed Motor A
Erickson Alex D S 35
Erwin D D Motor A
Estes C C (Alice) Motor A
Estes Emily S Mrs Motor A
Estes Etta Mrs Motor A
Estes Eugene (Vesta) Motor A
Estes H M Mrs Motor A
Eusbio Carlo (Frances W) Motor A
Eustice J 4—86
Evans D A Mrs 1
Evans Forrest (Ree) Motor A
Evans Frank P (Lillian) 4—53
Evans Helen Mrs 1—200
Evers Evan 4—53
Fagan Elida F 1—233
Fairman E J Motor A
Fairman Hugh H (Maude) 1—110
Faniani Frank E (Maude) Motor A
Faniani Jno (Clara) 1—72
Farlien Frank A (Lena V) 1—220
Farmer Dixie Mrs Motor A
Farmer J M Motor A
Farry Frank (Mary) Motor A
Fawcett Jno (Ruth) Motor A
Fay Elizabeth Motor A
Fear Geo A (Isa M) Motor A
Feeney Chas A 4—126
Feletar Frank 1—140
Fenison C H 4—125
Fergus Jno M (Mary) 1—106B
Ferguson Chas D Motor A
Field Jack (Anna) D S 19
Fimple R H Motor A
Fish Grant C (Gertrude) 4—21X
Fish Jessie w 1—82
Fisher Chas E Mrs 1—234
Fisher H C (Belle) Motor A
Fisher Lillie M (wid Chas E) 1—234
Fisher Saml H 1—167
Fitzgerald W J 4—14B
Fix Elmer E Motor A
Flanagan Etta Motor A
Fleck Richd 1—144
Flynn ~~John~~ 4—100A
Fogarty Arth A (Laura) D S 5
Folsom Al Mrs Motor A
Folsom Clinton Mrs Motor A
Fondrey Dorothy Motor A
Forcum J B (Martha) 4—22
Fordham J F (Louisa) 4—3A
Foreman Geo Motor A
Forester M L (Franz) Motor A

SEE THAT YOUR NAME AND BUSINESS are properly represented in the Classified portion of the Directory.

THE MEDICAL and SURGICAL REGISTER of the U.S.
Contains the Names of all Physicians Hospitals, Asylums, Etc.
R. L. POLK & CO., Publishers

Fortier Bee Mrs Motor A
Fortier Chas Mrs Motor A
Fortier Mrs M P Motor A
Foster Bert E (Minnie) Motor A
Foster Chas 4—66
Foster Forrest L (Annie B) Motor A
Foster Wm Motor A
Fox Anna 4—14B
Fox Geo F (Jessie) Motor A
Francis Manuel 4—43
Francisco Ferrier Motor A
Frank Emma Mrs D S 23
Frank Ernest L (Ida) 4—97
Frederick Fred (Marie) 1—178
Freeland Tom B (L Belle) Motor A
Freeman Emma Mrs 1—263
Freitas Manuel Motor A
Freitpas Mary Motor A
Frick Minnie Motor A
Fritter Jewell Mrs Motor A
Fritter Jno P (Tena) Motor A
Frock Belle Mrs Motor A
Frohm Harold J 4—80
Fuller E S (Nettie) 4—120
Fuller Ida Motor A
Fuller Jno I Motor A
Gabnio Jose (Trenia) Motor A
Gackstetter Jacob (Rosina) 1—203
Gaddis Herbt Motor A
Galbraith Nancy Mrs 1—89
Galpin E N Motor A
Gandy Saml E (Maria) 1—52
Ganthier Chas 4—73
Garfield Laura A 4—81
Gary Maud R 4—14B
Gary Randall 4—14B
Gehley Elmer E (Laura) 1—223
Geiger M E Mrs Motor A
Gerard Celia Motor A
Gerard Jno (Mary) 1—192
Ghisilin L H Motor A
Gibbert Frank (Maud) 4—30
Gibbs Ira S (Lida E) 1—25
Giddings M A Motor A
Gillett Ed L 4—55
Gillman Winfield S (Amelia) Motor A
Girnell Albt Motor A
Glenn John F (Lupelia) 4—37A
Goodman Horace S (Ella) 1—137
Goodsiche Albt D S 8
Gordon Andr Y 1—20
Gordon Mary L Mrs 1—106A
Goss Jos G Motor A
Gouis G E 4—76
Goulding Eugene D S 42
Goulding N J D S 42
Gowing F E (Imogene) Motor A
Grace Wm (Nellie) Motor A
Graf Lawrence D (Belle P) Motor A
Grafe Cyriel E D S 39
Grafe Wm D S 39
Graham Jas F (Mary) 4—100A
Graham Perry D S 9
Grannis Marie Mrs Motor A
Grant Wm 1—169
Graves Thelma 1—73
Gray Calvin I (Hattie S) Motor A
Gray Geo M (Philipi A) 1—141
Gray Jesse A (Frankie) Motor A
Gray Jno W C 3
Gray Shelly Motor A
Gray Wesley Motor A
Graybiel Alex Motor A
Green Lizzie Mrs Motor A
Greenwalt Walter T (Kittie A) D S 35
Greenwood Carrie 4—128
Greenwood M A Mrs 1—13
Greenwood S A 4—128
Greggs A M Mrs Motor A
Gribble Wm M (Charity M) Motor A
Griffith Geo L 1—86
Griffith Jno L 1—253
Griggs U S (Lensee) Motor A
Grimm W M (S A) Motor A
Groat Chas Mrs Motor A
Groat Jno H (Gertrude E) Motor A
Grobe E A Motor A
Grunsback Agatha Mrs Motor A
Guinazzo Bros Motor A
Guinn Thos M (Mattie) 1—172
Gumble E J (Myrtle) 1—26
Guynn P M (Jennie) 4—59
Hail Matie A 1—108
Hall A M (Stella) Motor A
Hall Jno W (Mamie) 4—108
Hamilton Fred O (Ida M) Motor A
Hamilton Jos S (Mollie) 1—111
Hamlin E S Motor A
Hamm R F 1—182
Hammond Wm H 4—100A
Hanisch Frank C 4
Hanson A C D S 41
Hansen Chas D (Annie M) Motor A
Hansen H C D S 41
Hanson Peter Motor A
Harbour M A Mrs Motor A
Hardy Wm Motor A

See "Al"

The Bike Doctor
He is an Expert Repairer on the following:
GUNS
LOCKS
BICYCLES
TYPEWRITERS
PHONOGRAPHS
MOTORCYCLES
CASH REGISTERS
Keys Made to Order
Auto-Tire Vulcanizing
Harley-Davidson Motorcycles
AL. LINDQUIST
The Chico Cyclery
128 Broadway
Phone 359-J
CHICO, CALIF.

Chico Cornice and Plumbing Works A. BISCHOFF Prop.
All Kinds of Sheet Metal, Cornice, Ventilating, Skylight, Tin Roofs. Let Us Figure on Your Plumbing, Gas Fitting, Water Pipes. Water Tanks Made and Installed. Also Pumps Sold and Installed. All Kinds of Plumbing Fixtures for Sale.
115 MAIN STREET, CHICO, CAL.

HEALD'S BUSINESS COLLEGE
WATERLAND-BRESLAUER BUILDING Cor. FOURTH & BROADWAY, CHICO, CAL.
Shorthand, Stenotypy, Typewriting, Multigraphing, Bookkeeping, Etc.
NILES R. MOSSMAN, MANAGER

Harris Alfred C (Edna) 4—107
Harris Chas (Agnes) Motor A
Harris Elden 1—104
Harris Henry L 1—133
Harris Jno H (Saphronia L) 1—133
Harris Laura A Mrs 1—237
Harrison Emma J Mrs 1—75
Hart Richd W (Mattie) Motor A
Harvey Amos (Nell) Motor A
Haskins Edwin (Lettie) 1—160
Hauge Albt Motor A
Hayenga Andr Motor A
Hayenga Wm E (Minnie) Motor A
Head E A Motor A
Hegan Jas Mrs Motor A
Hegan Thos Motor A
Heil Nicholas W (Mildred) 4—12B
Helmick Alpha (Maggie) Motor A
Helphenstine Chas (May) Motor A
Helphenstine Emily M Mrs 1—168
Helphenstine Wm V (Virginia A) 1—167
Hemingway Guy (Lillie) 1—44
Henderson Jas T 1—174
Henderson Ruby Motor A
Henderson Wm B (Ethel) Motor A
Hendricks J W (Mary) Motor A
Hendrix A J Motor A
Hendrix E A (Marie) Motor A
Henneman H A 1—187
Henry Walley Motor A
Hensley Rhoda (Mrs G H) Motor A
Henton Floyd (Mabel) Motor A
Herbert Clarence Motor A
Herring Etta Motor A
Hesser J H Mrs Motor A
Hesser Minnie Mrs Motor A
Hewitt Jno (Dryscella) Motor A
Hews Leo D S 8
Hibbs Rollie O (Myrtle) 1—95
Hibbs Ross W (Elizabeth) 1—93
Hicks Alvina E Mrs 1—39
Hicks Chas W 1—39
Hicks Dan T Mrs 1—59
Hicks Leon V (Leta) 1—70
Hiett Chas A Mrs Motor A
Hignell Fred 1—236
Hilavis Jos Motor A
Hill Reva Motor A
Hilliard Oliver E Motor A
Hinton A W Motor A
Hintz Chas H (Ada E) D S 22
Hintz Wm J (Sarah J) D S 26
Hoar Wm P (Esther) Motor A
Hoffman Elmer Motor A
Hoffman Jas G (Mary E) Motor A
Holaday Oren P (A May) Motor A
Holdaway Bert 4—100A
Hollenbeck Saml J Motor A
Hollingsworth Wm Motor A
Hollis Robert L (Mollie) 4—86
Holmes Fred N (Minnie N) D S 38
Holmes Robt P (Alice) 1—136
Holmgren Oscar (Agnes) Motor A
Holtsmen S C Motor A
Homm Jno S Motor A
Hook Jas F 1—6
Hook Jno B 1—116
Hoover Merio S (Helen) 1—230
Hope Norman (Nelda K) 1—160
Hopper Charlotte 4—12A
Hopper Robt E 4—12A
Horning Frank W D S 12
Hoskins Geo (Nancy E) 1—134
Hosler Henry S 4—26
Hosler M J Mrs 4—26
Hosler Nellie Mrs 4—26
Houghton J W A (Alice) Motor A
Houk Mattie Mrs 1—69
Houseman Robt P (Nellie) 1—125
Houseover Frank L (Louisa J) Motor A
Houston Jas T Rev Motor A
Howard Jno W (Mary H) 1—173
Howard Thos F (Jessie A) Motor A
Hughes Hugh W 1—91
Hughes Sallie J Mrs 1—219
Hull Patk M (Luna) 4—9½
Hunt Emily Mrs Motor A
Hunter Jno H Motor A
Hunting Laura Mrs Motor A
Huntington Mary Mrs Motor A
Hupp W W D S 23
Hurlburt Hazel Motor A
Hurt Antone Motor A
Husa Jno (Anna) Motor A
Hyde E B Motor A
Hyde Nellie J 4126A
Ide Wm B (Ivy) 4—115
Ingle Annie Motor A
Ingrahm L J Motor A
Inman I Motor A
Irwin Wm W Motor A
Jackson Annie Motor A
Jackson Calvin J (Ella) Motor A
James Geo M 1—121
Jamison Wm W (Dora) 4—456
Jamison Robt B 4—82
Jander Geo W (Dora) 4—54
Jarrett Eunice Mrs 1—259
Jefferson O B Mrs 1—253

OUR SPECIALTY
LADIES FANCY
FOOTWEAR

The R. E. Roberts Co
SMART SHOES
236 Broadway
Tel. 637-R
Chico, Cal.

MEN'S DRESS SHOES
MEN'S WORK SHOES

KUSEL'S BIG STORE BOOK SELLERS AND STATIONERS
All the Latest Magazines. The Largest Line of Local and Other Post Cards.
PHONE 85
611 MONTGOMERY ST., OROVILLE, CAL.

LANDIS SANITARIUM AND HOSPITAL
A QUITE PRIVATE MEDICAL AND SURGICAL INSTITUTION
Employing Battle Creek Methods
8th Ave. and Esplanade
Phone 217-Y
CHICO, CALIFORNIA

Jenkins Leonard Motor A
Jenkiss Clyde 4—103
Jensen R C Motor A
Jerome Leonard Motor A
Jessee A E Mrs 1—123A
Jessee N Clarence (Blanche) Motor A
Jewitt David B (Lizzie L) Motor A
Jewitt Virginia Motor A
Johns Louisa Mrs 1—17A1
Johnson C B (Della) Motor A
Johnson Eber 1—74
Johnsos Galiton M (Martha) 4—71
Johnson Hal L (Ethel G) 1—249
Johnson Isaac N 1—216
Johnson J H (Alice E) Motor A
Johnson J F (Minnie C) C 20
Johnson Theo 1—159A
Johnson Wilson (Anna) 1—52
Johnston Ella M Mrs Motor A
Johnston Nat L (Miriam) 1—200
Jones Albt L (Abbie) Motor A
Jones Frank Motor A
Jones Shadrick J (Maggie) 1—190
Jordan J C 4—111
June Leonard E (Alberta C) 1—238
Keefer Claude A 4—111
Keefer Harry (Grace) 4—100
Keefer Wm (Mary) 1—260
Keeney Fred H 1—109
Kasdorff A L D S 9
Kelley Dan (Alice) 4—66
Kelley Jas 4—92
Kelley Gertrude 4—42
Kelly Wm B (Janie) 4—69
Kempley B P (Rose) 1—121B
Kempley J F (Nellie M) 1—121B
Kenyon Chas M Motor A
Kern Peter 4—115
Kerns Louisa Mrs 1—227
Kerr Chas (Bertha G) Motor A
Kesterson C W 1—264
Kiete Frank L (Flora E) Motor A
Kilgore Chas 1—93A
Kimbrell R Mrs 1—226
King Chas J 4—126
King L T (Lulu E) 1—263
King M L Mrs 4—126
Kinney Sarah 4—100A
Kirkpatrick O D Motor A
Knight Elias D S 6
Knudsen Floyd Motor A
Kohloff Aug 1—204
Koser Steve Motor A
Kox Barney 1—78A
Kranz Jno A (Lava) Motor A
Kroniger Oscar (Mary) Motor A
Kull Ida 4—59
Kundert Casper 4—86
Kurry Mary E 4—129
Kursell R H Motor A
Kurzel Chas E (Nora) Motor A
Kusel Nellie Mrs 1—59
Lally Gus (Mammie) Motor A
Lamson Fred M (Martha) 1—5
Lamson Rose A Mrs 1—142
Landis Fred A 1—101
Landis Henry B (Mary E) 1—101
Landry Dewey S (Sarah) 1—12
Lane Jno E 4—42
Langwith Wm L (Josie) 1—128
Lappens Clinton S 4—78
Larkin Geo W Motor A
Larsen Peter 1—166
Larson Frank C 1
Laughlis Alex (Mildred) Motor A
Laughlin M J D S
Laurence W H (Josephine) Motor A
Lawlor Ed 4—55
Lawrence E J Mrs D S.23
Lawrence Floyd O D S 23
Lawrence O J Mrs D S 23
Laws Harry (Stella) Motor A
Leacock Ray Mrs Motor A
Lebran F D S 22
Lee Chas 4—46
Lee Chas C (Minnie C) 1—109
Lee F H (Mary R) Motor A
Lee Robt E (Bertha) 4—109
Legate Frank L 1—210
Leggett Ernest E (Mary) 1—183
Leidhold Ernest Motor A
Lemm Ernest J (Jessie E) 1—224
Leninger H N (Josephine) 4—55A
Leonard Michl D (Abbie A) 1—46
Le Roy Chas A (Grace) 4—138
Leotcher Valentine (Katie) 4—132 A
Lewis Ed J (Emma) 4—139
Lewis E A (Hazel) Motor A
Lewis Guy T (Goldie) C
Lewis Nina Mrs 4—100A
Ley Margie Mrs 4—19
Lightfoot Danl P Motor A
Linderman S L (Lena) Motor A
Linebarger Geo (Jessie) Motor A
Lindquist Eriz Motor A
Locey Wilbur F (Anna C) 1—212A
Long Jno P (Laura) D S 9
Longmeyer Ethel Mrs Motor A
Longmeyer H D Mrs Motor A

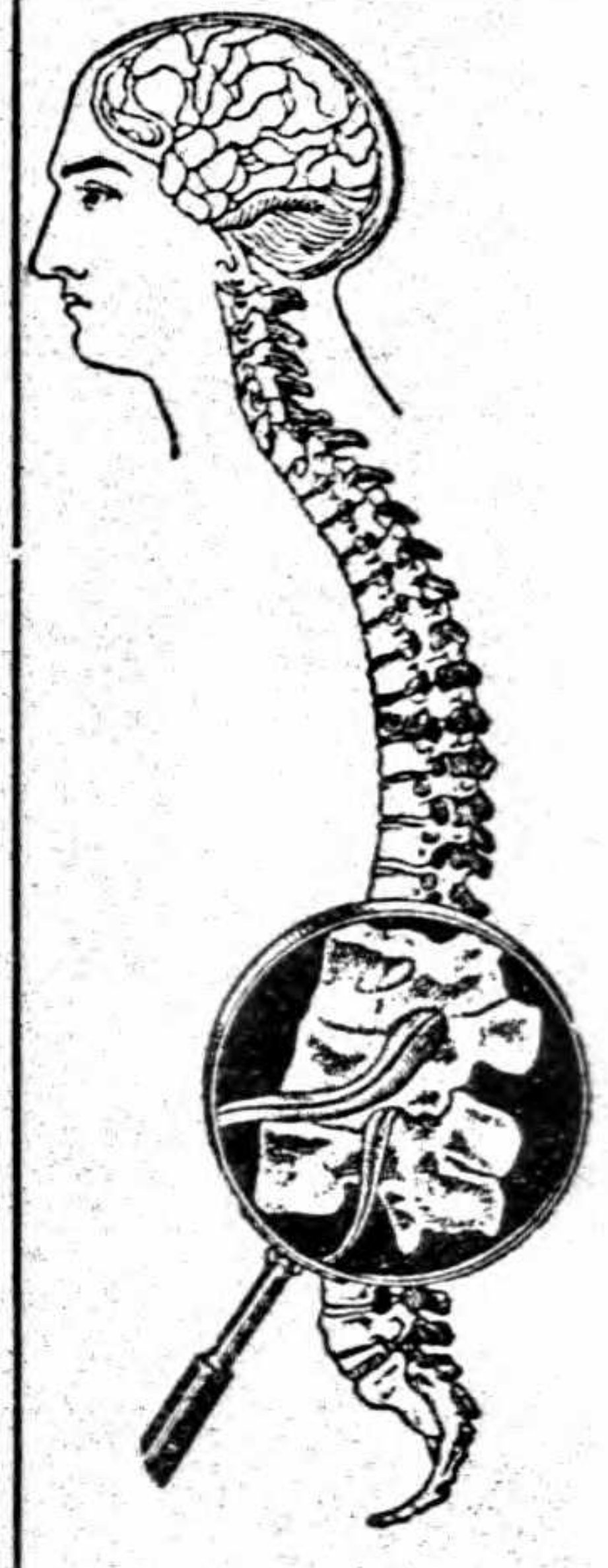

This Spine
is Perfect
IS YOURS
?
IF NOT
SEE
H. A. FOSTER
Graduate
Chiropractor
Class of
1904
Goldstein Bldg.
2nd and Main
CHICO

LANDIS SANITARIUM AND HOSPITAL
LATEST SCIENTIFIC METHODS USED IN TREATING DISEASE
SURGERY—MEDICINE—ELECTRICITY—HYDROTHERAPY
8TH AVE AND ESPLANADE
PHONE 217-Y
CHICO, CAL.

THE VALLEY PAINT COMPANY
P. B. JOHNSTON, PROP.
FULL LINE OF PAINTS, VARNISHES AND WALL PAPER
WHOLESALE—RETAIL
COR. 2d AND MAIN, CHICO PHONE 28

Longworth May E Motor A
Look Christine Mrs 4—39A
Loomis Arthur 4—59
Losee Herbt (Sadie) Motor A
Lothrop Elizabeth M Mrs 1—74
Loudermilk Estella Motor A
Lovesledt A Mrs 1—37
Lowrey Myrtle Mrs 4—19
Lowry Geo (Luella) 1—212B
Lucas Bertha Mrs 4—23A
Lucas Paul J Mrs 4—23A
Luehning Ernest Motor A
Lukens Wm M 4—82
Lukins Chas (Nellie) Motor A
Lukins Wm W (Ottena D) Motor A
Luther Geo Motor A
Lutz Chester A 1—157
Lynn J C Mrs Motor A
Lyons Frank Mrs D S 26
McAllester W S 4—102
McBlard Chas H (Mary A) 1—213
McBride Martha D S 8
McCabe Jno Motor A
McCan Laura 4—15
McCarty Dan D S 38
McCarty Dewey D S 38
McCord E J (Etta) 1—152
McCulley R A (Nellie J) 1—106A
McCullough Daisy Mrs D S 34
McDaniel M A (Dorenda E) Motor A
McDaniel Wm H (Florence) Motor A
McDonald Anth A (Edith) 4—11
McDonald Clyde 4—79
McDonald D A (Jane) Motor A
McDonald Elizabeth 1—A
McDowell I O Motor A
McEnespy Inez Mrs Motor A
McEnespy Jas B Mrs Motor A
McEnespy Ran R Motor A
McGann Pat (Mary) 1—48A
McGuffin Jacob (May) D S 36
McGuffin M J Mrs D S 36
McGuffin R H D S 36
McIntyre Wm J D S 25
McIvor Mattie Motor A
McKasson Jno C (Gertie) Motor A
McKay Alex (Josephine) 4—75
McKenzie C H Mrs 4—A
McKenzie E L Mrs 4—A
McKenzie J B Mrs 4—75
McKenzie Kenneth (Elizabeth M) Motor A
McKinney Ethel Mrs Motor A
McKinney Robt (Fay) Motor A
McNee Jno (Jennie) Motor A
McNee Peter Mrs Motor A
McNeil Edna Mrs 4—44
McPeak Jerry (Eva) Motor A
McPherson Frank (Ava) 1—128
McRae Duncan A Motor A
McShane P J (Alice) D S 7
McVay Mary E Motor A
McVey Sebern S (Sarah L) Motor A
McWha Terrance 4—47
Mackey J E Motor A
Macy Alva P (Ida) 4—33A
Maffey Jno W (Emma) Motor A
Mahone A H (Jennie) Motor A
Mahone Patk Motor A
Makins Jno W (Mary E) Motor A
Mallory Wm (Ida) Motor A
Mann O H (Maude E) C 16
Manson H A (Florence) 4
March H J (Laura) Motor A
March Jas O (Mattie) Motor A
Martin Albt F (Laura) Motor A
Martin Belle 1—89
Martin Chas R 1—89
Martin O J D S
Mason C E D S 6
Mason E C Mrs Motor A
Mason H J D S 6
Mason U C (Susan) Motor A
Mason Wm C (Susan) Motor A
Mason W H (Edna) D S 13
Mather C M (Laura) 1—216
Matthews Pricella 1—74
Matthias E W Motor A
Matthias Geo C (Ida) Motor A
Mattox Saml G 1—24
Mauers Jno R Motor A
Maxwell Levi H (Nao) 1—199
Maynard Horace D S 8
Mecum Belle Motor A
Meertens Jos Motor A
Mel Eleanor Motor A
Meline Jno F (Emma) 4—138½
Mendonca Jos S (Etta) Motor A
Meneely F P Mrs 4—120
Mercer Wm H (Anna L) 1—185
Meredith G R (Ida) 4—137
Merrill T W (Mildred) Motor A
Mertz Frank (Bessie) Motor A
Mesurne C A (Blanche) Motor A
Metzger Chris (Pearl) 1—177
Meyerel Robt N 4
Michener David B 4—100A
Midkiff C A (Mary) Motor A

Oroville Daily Register
Published Mornings
Except Sunday
Pre-eminent in its field for 26 years. Largest and best advertising medium in Butte County, California. Sample copies and advertising rates on request. Oroville Register Publishing Company, Oroville, Butte County, California.

ROSE CITY WET WASH LAUNDRY
M. F. BROUILLARD, PROP.
50c A SACK
PHONE 272 CHICO, CAL.

Mier Lydia Motor A
Miller Arthur J (Frances) 4—107
Miller A C 4—33
Miller A G M Motor A
Miller Basel 4—76
Miller Emma 4—41
Miller Frank 4—33
Miller Geo O (Annie) 4—33
Miller Geo W Motor A
Miller Jno W 1—33
Miller J L (Bertha) Motor A
Miller Max 4—41
Miller Rezin (Anna) 1—126A
Miller Saml G (Minnie) Motor A
Milligan Ida Mrs Motor A
Minard John (Emma) 4—19
Miranda S S Motor A
Mitchell Jno A (Anna) 1—148
Mitchell Maggie Motor A
Mix Jno M (Maggie) D S 7
Moak Benj F Motor A
Moak Emily Mrs Motor A
Moak Jacob 1—138
Mollinelli M Motor A
Monohan Geo 4—83
Montgomery Ford D Motor A
Montgomery Jas W 4—75
Montgomery John N (Ellen) 4—74
Moody Jno W (Maggie) 1—53A
Moore Alex (Minnie) Motor A
Moore Elmer L 1—132
Moore Iroby S (Eda) C
Moore Jas F (Carrie) 1—162
Morefield E J Motor A
Morgan Abner 4—56A
Morgan U D Motor A
Moritz Jno C W (Emma J) Motor A
Morris Jno C 1—138
Morris Maggie 4—100A
Morton Austin E (Ida) 1—159
Morton C Earl (Grace) 1—159
Mosely M E Mrs Motor A
Moses Eliza A 4—67
Mosier G W (Maggie) 4—76B
Mott Antonio C Motor A
Mullen David (Lizzie) 1—21
Mullen Jno M (Alice) 1—109
Munjar Peter (Helen) 4—96
Murphy Jeremiah (Jane) 4—134
Murphy Morton J (Lillian) 4—134
Murray Jas E Motor A
Muse J H (Abbie K) 1—88
Nector C F D S 30
Nedoma Frank (Mary) Motor A
Nehr Lucy Mrs 4—941
Nelson Albion Motor A
Neilson Andr Motor A
Nelson A H Motor A
Nelson C C (Mandy E) Motor A
Nelson E J D S 22
Nelson Henry (Eva) Motor A
Nesbit Ed Motor A
Newcomb Dan (Mary F) 1—80
Newgard P M (Minnie) 1—144
Newland A A (Hannah) Motor A
Newton H W Motor A
Newton J S 1—95
Newton Lillian J Mrs 1—121A
Nicholas Hansen (Mary G) Motor A
Nicholl Chas F D S 35
Nicholl Jno G D S 35
Nichols E M Mrs 4—25
Nichols Frank A 4—57
Nicholson R M 4—23A
Noe Clinton J (Hattie) C 21
Nopel J H (Agnes) 4—54
Norcross N D Motor A
Norris E F (Katie) 4—22A
Northlep Arth
Noyers Chas F Motor A
O'Brien Mary Mrs 1—190
Oberg F Gus Motor A
Oberg Hedwig Motor A
Oldham Ellen Mrs Motor A
Oldham Jos H (Nellie) Motor A
Opdyke Wm T Motor A
Osborn Jesse M (Maud) Motor A
Osburn Frank 1—162
Osburn J S (Minnie S) 1—146
Ossenbriggen Mat 1—79
Overton Addie B Mrs 4—80
Overton C H 4—65
Overton J G (Lillian) 4—130
Overton H L (Maggie) 4—104
Overton Lemuel S 4—88
Pacheco Charity Mrs Motor A
Pacheco Manuel (Annie) Motor A
Pacific Gold Dredge Co D S 4
Paden Jas H (Sarah) Motor A
Page Florence Mrs Motor A
Palmer Clarence C (Grace) C
Palmer W F Mrs 1—102
Parish Ernest (Annie) Motor A
Parker Amy 1—241
Parker Frank R (Fannie) 1—195
Parker John A (Dora) D S 9
Parker Margaret B Mrs D S 17
Parker Roland C (Sarah) 4—60
Parker Sue Mrs Motor A
Parker W S (Clara) 4—45

Did You LOSE the Opportunity of Boosting Your Business?
If your Firm is not Represented in THE CITY DIRECTORY in a complete a manner as it should be—YOU ARE THE LOSER. Your Competitor—THE MAN THAT ADVERTISED—IS THE WINNER. Read and Reflect. Look throughout the Directory and especially in the Classified Portion, "THE BUYER'S GUIDE," and see just how he is represented. Then accept the OPPORTUNITY the next time our representative calls.

PHONE 302-L 618 MONTGOMERY ST., OROVILLE
J. E. SANGSTER The Rexall Druggist For Your Drug Wants

I. G. MARKS Real Estate, Insurance . . . . and Notary
PHONE—Office, 607-R 411 THIRD ST., CHICO, CAL.

Read The Chico Enterprise
Publishing Every Evening All the Local and County News and United Press Dispatches.

Parrish Nancy C Mrs 1—42
Parson Eurice Motor A
Parson Roy L (Grace) Motor A
Parsons Nels Motor A
Patrick Wm G (Annie) Motor A
Patterson Chas E 1—165
Pattisien Konzi 1—24
Pattison A (Pauline) Motor A
Pattison Edw E (Cornellia) Motor A
Pawlson Bert Motor A
Payne J H D S 15
Peacher Elmer W (Clara) 4—10B
Pechoto J J (Anna) Motor A
Peck J B (Nina) Motor A
Pedgen Geo F (Eva) Motor A
Pegues H E Mrs Motor A
Pellamounter Hazel 1—61
Pembroke Geo L (Georgia) Motor A
Pengray A W (Emma) Motor A
Penheria Aug Motor A
Pennington Frank D (Addie) 4—80
Perkins Fred E (Anna D) 1—254
Perkins Saml E (Minnie E) Motor A
Perry Ernest H (Frances) D S 27
Perry Jos A Motor A
Perry Manuel (Rosa) Motor A
Perry W F Motor A
Peters J W D S 10
Peterson Bessie Mrs Motor A
Peterson F G 4—124
Peterson Levin Motor A
Peterson Thos (Ester) 4—67
Petty Geo P (Carrie L) 1—98
Pfeffer Andr Motor A
Phillip W A Motor A
Pfeiffer Fred M 1—155
Phillips Allen A (Eva M) 1—31
Phillips Leon W (Edna V) 1—54
Phillips Richd (May Bell) Motor A
Phillips W N D S 4
Picanco Manuel 4—49
Pickle Mary E Mrs Motor A
Pickler Robt L D S 27
Pierce A J (Alice) C 10
Pillsbury Melville P (Alphid D) 1—131
Pingrey Frank H (Mary)
Pinto Antone M Motor A
Pittenger Jno W (Florence A) 1—50
Pizl Jos (Antonia) Motor A
Poore Sam V (Nancy) 1—32
Porter Jas L (Martha B) Motor A
Porter O R 1—58
Powell Geo W (Phoebe I) 1—145
Powell Walter 4—75
Power Marvin (Augusta) 1—61
Powers Ed A (Pearl B) 1—139
Pratt Leo (Mary E) Motor A
Price M F (Sarah E) Motor A
Price Richd D 1—56
Prichett W S Motor A
Prior F A 4—4
Proctor J W (Sarah) 4—76
Proctor Wm A (Grace) 4—76
Puderbaugh Mary 4—60
Purcell Homer L 1—123A
Putman F M Mrs Motor A
Putman Glen Mrs Motor A
Putnam Fred L Motor A
Putney Frank D (Meda) 1—72
Quinn J D 1—210
Raab Mable Motor A
Raab Wm (Daisy) Motor A
Ramsey Clifford W (Ica) Motor A
Randall Gertrude Mrs 4—14B
Randle Chas E (Sadie W) Motor A
Rassmussen Jno D S 34
Rath M W (Estella) 4—46
Rathburn D W D S 34
Raymond Geo K 1—233
Read Geo E (Abbie) Motor A
Ream J S Mrs 4—38
Records R U A Motor A
Reed Sarah E Mrs 1—77
Reef Frederick 4—40
Reger Arth F (Bessie M) 1—28A
Rego Antone (Rosa) 4—48
Reid W E (Martha) Motor A
Reynolds David (Mattie) Motor A
Reimener Jno (Amanda) Motor A
Reinemer G C (Lillie) Motor A
Relf W E (Cordelia) Motor A
Remington S H (Orlone) Motor A
Remington Jas H (Frances) Motor A
Resih Morris (Addie) Motor A
Reusser Fred Mrs 1—179
Rex Lewis A 4—21
Rexford Mattie R Mrs Motor A
Reynolds David (Mattie) Motor A
Reynolds Jno (Ethel) Motor A
Rhoy Adam J (Maude E) 1—111A
Rice Joshua Motor A
Rich Bruce (Martha) Motor A
Richards Mary Motor A
Richardson Elisa J 1—62
Richardson Harry E (Edna V) 1—201
Richardson Jno L Motor A

A Business-Like advertisement puts its display where it will be seen by those looking for something you have to sell. *Try* the Classified portion in *The Directory*

PHOENIX FLOUR THE WHITEST THE BEST ASK YOUR GROCER

An "Offer" in The Directory
Will Help Supply the "Wants" of the People

Richardson M A Motor A
Richardson Orlanda J 1—107
Richardson Pierce C Motor A
Riddle Olive L Mrs 1—236
Ridley Hallie B Mrs 1—57A
Riffe A T (Annie) Motor A
Riffe Theo A (Sarah E) Motor A
Riley Robt J Motor A
Rinehold Albt Motor A
Rinehold J L (E) Motor A
Ritter Sarah Mrs 4—139
Robbie Annie Mrs C 12
Robblie Walter Motor A
Roberts R H Mrs Motor A
Roberts Matson C 1—236
Roberts Wm H (Bertha) 4—24
Rockholt J W (Bell) Motor A
Rodgers W B (Electa) 4—25
Roe Grace L Mrs 1—50
Rogers Jos Motor A
Rogers Thos W (Mary) Motor A
Rohenkohl Fred W. (Annetta) 1—163
Rolen J L Mrs 1—215
Roohr Geo C (Emelia) Motor A
Rose Chester B (Ruby) Motor A
Rose Edna Mrs Motor A
Rose Jno Motor A
Rose Lucile G 1—20
Rose Thad A 1—145A
Rosso Sylvester Motor A
Roth Alice Mrs 4—81
Roth Grace 4—76A
Rouse Alvin E (Nettie) Motor A
Rowercraft S W Mrs Motor A
Rowland R C 4—76
Royce Ida Motor A
Rucker Annie 1—104
Rucker Benj A 1—104
Ruckman Jno C 1—206
Rumbolz Herman K (Louisa) 4—27
Rummell Jno R (Mary) Motor A
Russell Robt W (Alma M) 1—15
Russell Upton J (Grace) 1—140
Russell Wm C (Daisy) Motor A
Ryan Jno T 4—16
Sanborn Henry A (Delia) 1—240
Sanderson W G (Maud)4—115
Sangden S E Motor A
Sayler C D S 22
Scheer Clarence Motor A
Scheer Peter Motor A
Schell F B Mrs Motor A
Schell Harriet E Mrs Motor A
Schnell Fred (Louisa) Motor A
Schonhoss J B D S 4
Schorr Jacob F Motor A
Schrader C W 4—65
Schroder Louis (Sue) 1—216
Schubert Ernest (Anna) 1—198
Schubert Nettie Mrs 1—27
Scott Albt (Lizzie) Motor A
Scott Harvey (Artie) 1—184
Seiler Frank S (Daisy L) Motor A
Selzfant Chas R (Rose A) 1—142
Sequiera Jos A Motor A
Sessions Homer L (Erma) 1—194
Sessions Horace L (Mary E) 1
Sessions Lizzie 4—74
Sewell Belle Motor A
Sewell Larson M Mrs Motor A
Shaffer Geo W (Marie) Motor A
Shane E W Mrs Motor A
Shaw Orrin A (Abbie E) Motor A
Shaw Saml M (Eva) 1—151
Shearer Chas D (Clara) 4—14
Shearin Wm M 1—57A
Shelton Ross Motor A
Shepherd Geo W (Elsie) Motor A
Shirley Lem C (Marth) 1—173
Shoemaker Jno F (Mary L) Motor A
Shortridge A Motor A
Shreeve Oscar 1—85
Shreeve Walter 1—85
Sieveres Marcus (Alice) 1—123A1
Silva Jno A Motor A
Silva Jno S Motor A
Silva J B Mrs 1—102
Silva Jos G 4—48
Silva Manuel G (Mary C) Motor A
Silva Manuel Jr Motor A
Silva Manuel V Motor A
Silver Jos 1—212
Silvers Frank E (Elsie) 4—102
Silvia A F Mrs 1—228
Simmons C F Motor A
Simpson Robt Motor A
Sisk Richd M (Lottie) Motor A
Sitton Louis K (Pearl J) 1—232
Skellen Sumner L (Georgia) 1—106
Skelly A G Motor A
Skelly Geo H (Ethel) Motor A
Skelly Jas E (Gladys P) 4—387
Skelly R G Motor A
Skillin Harry W (Alice) D S 11
Skipworth Laura B Mrs Motor A
Slack Arthur (Susie) 4—127
Sloan Geo B (Edith) 1—114
Smith Albt H 1—103
Smith Anna Motor A
Smith Andrew L (Kath) 4—99
Smith Cora Mrs 4—4

Only $1.00 WORTH $100 TO ANY REAL ESTATE MAN
National Real Estate Journal
R. L. POLK & CO., Publishers ST. PAUL, MINN.

THE CHICO RECORD
THE LEADING MORNING PAPER
Published Mornings Except Monday
RICHARDS & DEUEL, Proprietors Record Building, 117 Broadway
CHICO, CAL.

Smith Geo F (Anna) 4—132
Smith G L (Clara) Motor A
Smith Hannah E Mrs Motor A
Smith Harry V 4—78
Smith Jas H (Alice C) 1—19
Smith Jas H (Qua) 4—132B
Smith Jno Motor A
Smith Jno C (Ida L) Motor A
Smith Jno T (Amelia) 4—130
Smith McCall C (Sarah) 4—5
Smith M Wilber (Emily) 4—1
Smith Richd E (Lizzie) Motor A
Smith Wm B Motor A
Smith Wm H 4—81
Snider Jno H (Mary E) Motor A
Snidow W I C 10
Snowden J H (Ethel) Motor A
Snyder Geo F (Lillie F) 1—227
Somes Chas A (Mary L) Motor A
Soper Chas 1—90
Southworth N P (Katherine) 1—27A
Souza Manuel (Maria) Motor A
Spangler Ed F (Edith) Motor A
Spangler Levi I D S 30
Sparks Chas J 4—103
Speegle Philip A (Helen) Motor A
Spencer L E Mrs 4—20A
Springer Mattie Mrs Motor A
Spurgeon Saml A (Olivia) Motor A
Stallings Gladys Motor A
Stam Louis K D S 6
Stamper Alva W (Annie R) 1—1
Stanfield Jno L (Cora) 1—255
Starke, Arden D (Wilhelmina) 1—188
Stark Mary G Mrs 1—13
Starkey A M Motor A
Starks C A Motor A
Stauffer Jos S (Emma) Motor A
Stautler Frank (Bertha) Motor A
St. Claire Irene 1—57
Stebbins C A Mrs 4—52
Stebbins P G (Nellie) 1—161
Steele Jennie Motor A
Steffen Carl A Mrs Motor A
Steffen Minnie A Mrs Motor A
Stephens Henry M (Abbie) 1—34
Stephens L W Motor A
Stephens Nick B M
Sterling Chas H 1—145A
Stettler J N D S 4
Stevens C E (Bertha) Motor A
Stevens E P (Jennie) Motor A
Stevens Warren C (Zelma) Motor A
Stevenson Jos A Motor A
Stevenson Eliz Mrs 4—98
Steward J B Mrs 1—9
Stokes Eugene 4—72
Stokes Geo W (Sarah) 4—38
Stokes Leroy R (Birdie) 4—38
Stolp Chas F (Edna P) 1—176
Stone Alfrd F D S 8
Stone G L 1—108A
Stone H M D S 8
Stone Wilton 4—105
Stone W B D S 8
Stonebraker Carl G J (Carroll) Motor A
Stotts M W T Motor A
Stover Lester M 4—86
Stover Thad (Ada) 4—A
Strawn H M (Mary) Motor A
Streeter C L (Addie) 4—114
Striegel Joe 4—14
Strode Jas L (Laura) 4—49
Strohl Martin 1—43
Strong Ben F Motor A
Strong Geo L (Grace M) 1—7A
Sundahl Peter Motor A
Swann J H (Ellen) Motor A
Swann M T Mrs Motor A
Swanson Eric Motor A
Swift Chas E (Sophie) 4—36
Swift Wm A (Manla) 1—122
Tabler Roy (Daisy) 1—53
Tabor B I 1—16
Tabor Jas H (Jennie) 1—64
Tate C H Mrs 4—85
Tatman Flav A (Mattie) 1—40
Tatman Roy W 1—237
Taylor Benj (Elizabeth) Motor A
Taylor Oliver (Eliza) 4—13
Taylor R C D S 38
Taylor R D Motor A
Taylor Warren C (Anna) 1—65
Teal Fred 4—82
Terhune T 1—174
Terrill Fred Motor A
Thatcher Geo W Motor A
Thomas J W Mrs Motor A
Thomas L A (Grace) Motor A
Thomason Henry 4—32
Thomasson Caroline Mrs Motor A
Thomasson Ed O 1—61
Thomasson N H Mrs Motor A
Thompson E L (Arvilla) Motor A
Thompson Jacob M (Mary) 4—85
Thompson Jno W D S 38
Thompson M E Mrs 1—59
Thorall Conrad L (Hazel) Motor A
Thornton Alonzo Motor A

THE MEDICAL and SURGICAL REGISTER of the U.S.
Contains the Names of all Physicians Hospitals, Asylums, Etc.
R. L. POLK & CO., Publishers

COLLECTIONS
J. R. BOYCE Credit Reports Fire Insurance
411 Third Street Phone 607-R CHICO, CAL.

Thornton Marg J 1—176
Thrower J B (Bertha) 4—63
Thuman Wm (Amanda)
Tibessart Geo C Motor A
Tilson Geo (Lizzie) 4—51
Tipton Nina L 1—147
Todd Alva C (Lilly) 4—94
Toufar Joe (Anna) Motor A
Tracy C C (Cynthia) Motor A
Triplett Jess Motor A
Troxel Kansas B Motor A
Troxel Mary J Mrs
Troxel Thos J (Julia) Motor A
Tuck Frank 1—158A
Tullis Jno (Mary) 1—17A
Tullis Lena 1—185
Turner Jas W (Josie A) Motor A
Turner Wm A (Daisy) 1—96
Tyler C M (Mabel) 4—9
Tyrell A E Motor A
Uhl Jos K (Mollie) Motor A
Umsted Albt (Minnie) 1—243
Urquhart Chas E (Maude) 1—241
Urquhart Jas E Motor A
Valine Antone D (Phoebe) Motor A
Valine Geo (Alice) Motor A
Valine Jno P (Frances) Motor A
Valine M P Motor A
Van Ness L R Motor A
Van Orman Jas A 1—64
Van Orman Wm (Mary) 1—208
Van Ornum Wm R Motor A
Van Orsdel Wm J (Helen) Motor A
Vanous Frank Motor A
Van Zant Francis W (Rosie E) 4
Venable Wm B (Laura) 4—58
Vergus Minnie Motor A
Verissino John 4—133
Verissimo Mary Mrs 4—133
Vermette Hercules (Amy) Motor A
Vettle Arthur F 4—64
Viets Chas (Mary J) Motor A
Vige Albt (Victorine) Motor A
Vincent Lava W (Eliz) Motor A
Vincent M C Motor A
Vogel Carl A (Nellie) 1—118
Von Glahn Ellen C 12
Wadlington L L (Alta) 1—264
Wagoner W H Motor A
Wahl Mary E Mrs 1—130
Waistell Chas O D S 39
Wakefield Robt S (Lucy) Motor A
Wakefield Wm V (Mary) Motor A
Walburn Thos (Charity) Motor A
Walch T B Motor A
Walker Edwin A 1—14
Walker Geo G 4—32
Walker Geo W (Mary A) Motor A
Wall Albt H (Lena) Motor A
Wallace Jno M C 6
Wallace Robt J C 6
Wallen Myrtle Mrs 1—94
Walliser J H Mrs 1—254
Walthall S F (Jeannette H) 1—5A
Wanamaker Mary Mrs Motor A
Wandell Rose D Motor A
Wannop Jno C (Josie C) Motor A
Ward Dorris 1—167
Ward E C Motor A
Warden Frank L Motor A
Ware Albert (Louise) 4—14A
Ware Allison Mrs 1—1
Ware Maud B Mrs 1—1
Warner Ernest L (Mary E) D S 20
Warner Jno W D S 32
Warner M O Mrs D S 20
Warner Thos F Motor A
Warnock J F Motor A
Waste Mabel E 1—168
Waste Mabel V Mrs 1—168
Waterman Chas M 1—221
Watson M C (Lydea J) 1—175
Wayne S Miss Motor A
Welch Anna E Mrs 1—219
Welch Benj F (Minnie) Motor A
Welch Chas H (Addie) Motor A
Welch Ruby Motor A
Welch Wm E (Lizzie) 1—166
Werson Raphael A (Esther V) 1—29
West A Jennie 1—106A
Westcott Tracy S (Clara O) 1—97
Westlake Fred (Melissa) C 1
Westlake Richd (Mabel) 1—76
Westlein Fred (Gladys) 1—22
White Argyle Motor A
White Geo F (Pearl) Motor A
White Geo L (Eva) Motor A
White Jno H (Lillie B) Motor A
White Lester R (Edna E) 1—143
White L P 1—143
Whiteline Henry D S 26
Whitlock Frank E (Mary) B M
Wickman J J 1—39
Wilder Lois E 1—151
Wiles Jno H 1—112
Wilkerson Loren W (Cora G) Motor A
Wilkins Geo 1—207
Williams Elmer Motor A
Williams N E Mrs Motor A
Williams Tilden M (Effie) C 22

See "Al"

The Bike Doctor
He is an Expert Repairer on the following:
GUNS
LOCKS
BICYCLES
TYPEWRITERS
PHONOGRAPHS
MOTORCYCLES
CASH REGISTERS
Keys Made to Order
Auto-Tire Vulcanizing
Harley-Davidson Motorcycles
AL. LINDQUIST
The Chico Cyclery
128 Broadway
Phone 359-J
CHICO, CALIF.

THE PACIFIC GAS BURNER
"A HYDRO-CARBON GAS PLANT"
The cheapest fuel on the market—50 per cent cheaper than wood, coal or gas. Average cost, ONE-HALF CENT PER HOUR for cooking or heating
P. O. BOX 659

AUTO EXPRESS—BAGGAGE AND LIGHT HAULING AT LIVE AND LET LIVE PRICES
GIBSON IRON WAREHOUSE
FRANK S. SEILER, Prop.
SAFE STORAGE :: REASONABLE RATES
First Street, Near N. E. Depot Phone 371-J Chico, Cal.

The Lee Pharmacy
A. S. JONES Proprietor
Odd Fellows' Building
Chico, Cal.
Cor. 3rd and Broadway
PHONE 10
OUR 3 SPECIALTIES
Accuracy
Pure Drugs
Courteous Treatment

Williamson Wm 4—14B
Willrich Wm D S 37
Wilson Harry G (Louise) Motor A
Wilson Jno G (Martha) Motor A
Wilson Jno N (Junia) 1—81
Wilson Ralph P (Hannah) 4—140
Wilson Reynold W 1—66
Wilson Robt L 1—246
Wilson Thos R (Belle) 1—84
Wimmer Roy (Daisy) Motor A
Windsor L O Motor A
Winterstein Jacob E (Martha A) Motor A
Wintz Mrs Vivian Motor A
Wishman Wm F (Hattie) 4—107
Wolfsen Fred W (Myrtle S) 1—35
Wood Joshua J (Lucy C) 1—30
Wood N Thos (Irene) 1—30
Woodruff Walter B (Sallet) C 2
Woodward Blanche E Mrs C 25
Woodward Nellie Mrs 1—245
Woodward Perry M C 25
Woody Harold Motor A
Wookey Andrew (Maggie) 4—101A
Wookey Frank R 1—153
Wormley H P (Emilie) 1—1
Wright Chas A (Lulu) 1—253
Wright Chas H (Lena) Motor A
Wright Isaac L 1—116
Wright Jas W (Jessie E A) 1—46
Wright Jno C Motor A
Wright Walter F Mrs 1—261
Wright Wm E (Mabel) Motor A
Yancey O H Motor A
Yandall John S 4—33
Yeager Ledro (Blanche) 1—214
Yockum Jno F Motor A
Young Clara Mrs 4—7
Zeller Jno Motor A
Zink W B Motor A

MORE GOODS ARE BOUGHT AND SOLD THROUGH THE CLASSIFIED BUSINESS LISTS OF THE DIRECTORY THAN ANY OTHER MEDIUM ON EARTH

Chico Creamery Home of CHICO BUTTER and BLUE RIBBON ICE CREAM
520 Third Street Phone 44 Chico, Cal.

PHONE: OFFICE 116
THE DOTSON PIPE COMPANY
CEMENT CONTRACTORS
Concrete Irrigation Pipe a Specialty All Pipe Guaranteed to be Water Tight
LOCATION OPPOSITE THE W. P. WAREHOUSE—OROVILLE, CAL.

R. L. POLK & COMPANY'S
CHICO
NUMERICAL STREET GUIDE AND DIRECTORY OF HOUSEHOLDERS
1916

In the following list, the Streets, Avenues, etc., are arranged in alphabetical order without regard to location. The number of each building on the street is given in numerical order, and opposite the number is printed the name of the householder or householders. To find the occupation of householder, refer to the alphabetical list of names.

To phone a person whose name does not appear in the City Telephone Directory, look said person up in alphabetical section, ascertain their house number, refer to "Householders' Guide" for corresponding street and number and the householder or householders names appear, they being in phone book if there is a phone in the house. If no phone is in the house, neighbors on each side will be seen before and after party desired, also people living opposite.

NOTE.—Houses in the outside districts bearing no number are not included in the Householders' Guide.

ACADEMY ST (Davis Add)—2 blks s of 9th from S Bdwy w 6 blks

Sw cor Park Dreiss C A
667 March E W
695 Stevens R A
707 Robbie G W
765 Mathison M T
775 Brown J H
785 Lobdell J E
795 Vinyard G A
850 Vac
859 Shearer F E
860 Meade L J
1006 Hall G S
1038 Lobdell H L

ALDER ST—Continuation of Sierra n of 8th

ALGONKIN AV (Chico Vecino)—2 blks w of The Esplanade bet 11th and 12th avs.

ALMOND ST—Running from w end of 7th sw 1 blk to Pomona av

ARBUTUS ST—1st e of Laurel running n and s from 1st av to Lindo Channel

822 Witcher Ephraim

ARCADIAN AV (Chico Vecino)—2 w of The Esplanade from Sac av n to 8th av

104 King L T
337 Clark E F
423 Pye E B
425 Small C E
426 Krikac Jos
501 Duncan F L
503 Johnson H L
509 Benkosky Frank
511 Wilson R P

ARCHER AV (Archer Add)—1 blk e of Pomona av running nw (1 blk long)

ASH ST (1600)—12 blks w of Main from 3d s to 9th

302 Eicher H S
325 Dinnel O M

John Asser—Merchant Tailor
424 Second Street, Chico, Cal.

Western Gas & Electric Appliance Co.
Gas Appliances, Electric Appliances, Motors, Fixtures, Wiring, Repairing, Etc.
518 THIRD STREET. PHONE 694-J CHICO, CALIFORNIA

THE VALLEY PAINT COMPANY
P. B. JOHNSTON, PROP.
FULL LINE OF PAINTS, VARNISHES AND WALL PAPER
WHOLESALE—RETAIL
COR. 2d AND MAIN, CHICO PHONE 28

Oroville Daily Register
Published Mornings
Except Sunday
Pre-eminent in its field for 26 years. Largest and best advertising medium in Butte County, California. Sample copies and advertising rates on request. Oroville Register Publishing Company, Oroville, Butte County, California.

334 Wilson N H
390 Smith E R
403 Self C T
408 Brow J T
420 Wilson C M
438 Wagoner Nettie Mrs

B ST (Chapmantown)—2 blks se of Boucher av from Irwin ne to Cleveland av a continuation of Butte

BARBER ST (Barber)—12 blks s of Little Chico crk from Park av to S Salem

215 Minnesota Hotel
219 Pierson O L
225 Dineen D W
226 Keely C W
229 Swanson Eric
230 Pacheco Manuel
233 Keely R P
242 Silva Jos
668 Pacheco Geo

BEECH ST (Chapmantown)—6 blks e of Park av from Butte st 1 blk n to Irwin

BIDWELL AV (Chapmantown Oakdale)—Starting at S Bdwy and running e 9 blks to junction of Denver and S 3d

Se cor Locust Latter Day Saints Church

74 Lowry J M
80 Brayles Manley
86 Gray A A
90 Parducci Melo
128 Vac
148 Shaffer N E Mrs
156 Darnielle Hess
174 Marzella M
194 Foreign
200 Gagnon Adlore
208 Thomas W C
241 Williams C M
290 Edwards G W
298 Miser E A
300 Parks Bruce
315 Crum F P
327 Margason J M
387 Young G E
457 Haseleu E A
462 Collins M L Mrs
486 Nelson M O Mrs
487 Price O T
506 Countryman C E
518 Krueger Louis
526 Hawk T W
531 Banks G L
540 Vacant
540 (rear) Colombo A J
705 Hedge J W
725 Williams S H
732 Gomes M M Mrs
752 Bottomley Edwin
Se cor Elm Martinelli D
Sw cor Elm Shoemaker J F

BIDWELL AV (Northwest)—N side of Big Chico crk from Nord av nw

BIDWELL PARK—NE of city

BIG CHICO CREEK ROAD—N side Big Chico crk from Nord av w to Bidwell av

BOUCHER AV (Chapmantown)—At e end of Bidwell av from Cleveland av ne 4 blks

BOUCHER ST (Chapmantown)—A continuation of S 7th from Laurel 3 blks e

BROADWAY (500)—A main st of the city 1 blk w of Main from 1st to s end of Barber Add; from 12th st s this st is S Bdwy

Cor 1st Bidwell Bldg
Cor 1st Prendergast J F
Cor 1st Miller Auto Co
102 Guill's Seed Store
104 Goble Elmer
106 Gaddis A E
108 Dooley Thos
108 Martien J G
115 Clark Hardware Store
116 California Restaurant
117 Chico Record
119 Record Building and Apartments
120 Quong Tai Lung Co
121 Fortier & Beardsley
122 Lobdell Bros
128 Chico Cyclery
130 Auld Thos

ALL ROADS LEAD TO THE
FORD GARAGE
805-811 Montgomery OROVILLE

JOHNSON & OPENSHAW
BUTCHERS
DURHAM AND OROVILLE, - - CALIFORNIA

133 Cussick Barney
133 Vadney G E
133½ Gatchell Ella F
133½ Gatchell W L
134 Guerin H Z
135 Morton A E
135 Chico Water Supply Co
135 Reynolds E T & Son
138 Emporium The
146 Chico Tire & Supply Co
Cor 2d Butte Co Nat'l Bank Bldg
Cor 2d Nooman Bldg
At 2d Whitten H W
Cor 2d Kennedy G R
Cor 2d Peters J D
Cor 2d Whitten H W
210 Cornforth Harold
213 Wells Fargo & Co Express
214 Hub The
218 Murphy J G
220 Steele M C
223 Vacant
227 Baer Albt
228 Vadney Tea Co
230 Beekman A G
230 March H D
231 Barrett G A
232 Neubarth J G
234 Zink J F
236 Roberts R E Co
237 Baer & Son
239 Korn Morris
240 Jack O'Lantern
243 Koltanowski B S
244 I O O F Bldg
245 Archibald W L
245 Simms J O

Cor 3d Lee Pharmacy

301 Prince J W
304 Hubbard-Earll Co
305 Royer A J
306 Crofts S W
307 Quilter F J
309 Meline C L
310 California Meat Market
312 Estes Hubert
314 Steinberg Albt
315 Johnson House
317 Clark E F
317 Johnson House Bar
317 Lynn R O
317½ Wilson C O
318 Jones Minnie Mrs
319 Daily C M
320 Hemminger C B
322 McPherson Bros
323 Shu Kee Laundry
324 Ballew J H
324 McLennan C W
324 Pastime Club
325 Broadway Theatre
328 Clifford C A
330 Bartlett Drug Co
330 Oliver Styles
334 Fair The
335 Merchants Transfer Co
335 Walker W D
336 Bond Lon
336 Moulton D H
336 Swain H C
337 Burdon & House
342 Hanson M E Mrs

Cor 4th Waterland-Breslauer Bldg
W B Bldg Faulkner L G
W B Bldg Healds Bus College
W B Bldg Le Rossignol G F
W B Bldg Nunn S J
W B Bldg Robinson J R Jr
W B Bldg White Richd
Cor 4th Dupen J R
Cor 4th Peoples Savs & Coml Bank
Cor 4th Breslauer L D

406 Nichols Hardware Co The
408 Boyd-Perley Co
408 Voorhies H L
410 Weber C C
416 Walker Myrtle V Mrs
418 Woolworth F W Co
420 Chico Book Store
422 Horton A W
422 Price F M Mrs
438 Federal Cafe
440 Silberstein Park Bldg
440 La Grande Hotel
440 Chico Floral Parlors
442 Smith J H Mercantile Co
444 Lyric Theatre
462 (rear) McConley M A

Cor 5th—Hannah F E

514 Curtis & Bass
516 Head Building
516 Forster Linda Mrs
518 Burroughs Jos
518 Roberts L E
522 Stanford H A
530 Davis F N Mrs
531 Elmore E M

THE CHOCOLATE SHOP
410 Myers Street, Oroville, Cal.
R. L. JONES, Propietor
PHONE 100

GRISWOLD LUMBER CO.
MANUFACTURERS AND DEALERS IN LUMBER, CHICO, CAL.
PHONE 405-J MILL AT COHASSET 725 BROADWAY, CHICO

Read The Chico Enterprise
Publishing Every Evening All the Local and County News
and United Press Dispatches.

532 Taylor C A
538 Cutter & Southworth
540 O K Bakery
542 Trbune The
544 Christopher S & Sons
Nw cor 6th—Christian Science Church
Cor 6th—K P Hall
Cor 6th—M E Church (South)
Cor 6th—Chico Garage (Inc)
Cor 6th—Heimbach A C
623 Colm Frank
626 Engel M E Mrs
630 Gage W F & Son
633 Harris Josephine
707 De Marais C C
725 Griswold Lbr Co
739 Fordyce E F
741 French American Lndy
743 Bowman & Raish
744 Mery M L
Cor 8th—Chico Welding & Machine Works
800 White C C
804 Gray & Hall
812 Broadway The
812 Taylor J A
823 Shepard Harper
826 Fink Irene Mrs
836 Mery M L
Ne cor 9th—Unger J T

SOUTH BROADWAY

Se cor 1st—U B Church
431 Peoples R L
437 Haskins F A Jr
441 Schmeidtke P A Rev
447 Cronkhite E L
462 Kite Fontennelle
Block 400 (1616)—Nevis Minnie Mrs
518 Hintz Henry
526 Vac
Ne cor 6th—Brown F F
652 Pingrey A D
724 Steffen M H Mrs
726 Truesdell C E
1000 Bauer C F
1020 German M E Church
1024 Schuldt Wm Rev
1034 Henderson W D
1086 Brooks L W
1116 Shearer E P
1129 Lewis L N
1139 King W A
1155 Kennedy W F
1173 Macy N K
1184 Gray R W
1189 Lewis W L
1192 Vac
1203 Willis A J
1206 Truxell E F
1227 Chalmer S H
1232 Shearer E P
1235 Mitchell R A
1238 Vac
1240 Miller A G
1320 Lane F W
1323 Smith S W
1340 Linebarger C P
1343 Stephenson G H
1365 Vac
1384 Woolley V S
1414 Perley W A
1451 Benner J W
1452 Miller Josephine Mrs
1464 Frederickson Gus
1490 Hibbert W H
1507 Pereira D
1518 Finnell Jas
1552 Peck J A
1565 Seager R W
1614 Goodbub L P
1616 Armstrong J L
1618 Armstrong J L
1896 Boardman J P

BRUCE ST—E of Jackson from Little Chico crk south

BUTTE AV—(Northgraves Add) Commencing at w end of Northgraves av running nw 2 blks

BUTTE ST (Barber)—5 blks s of Little Chico crk from S Bdwy w 3 blks

880 Vac
884 Bennett S M Mrs
888 Bennett W C
930 Faleger J A
932 Vac
942 Katzenmier W F
950 Ptomey W H
986 Campbell W E
1012 Currie C H
1036 James S A

BUTTE ST (Chapmantown)—1st s of S 5th from Laurel e to Beech

200 Vac
204 Horton A W
210 Nelson F G

An Add Works 365 days in the year
when inserted in the Directory

PHOENIX FLOUR THE WHITEST
THE BEST
ASK YOUR GROCER

C ST (Chapmantown)—3 blks se of Boucher from Irwin ne to Cleveland av

CALAVERAS ST (Barber)—6 blks s of Little Chico crk from S Bdwy w 3 blks

852 Bennett E C
883 Anderson B H T
883 1 e of Vac
943 De Shield May Mrs
965 Haggreen J P

CALIFORNIA ST (Chapmantown) 7 blks e of Park av from end of Bidwell av se to Jackson

CAVE ST (Chapmantown)—2d s of S 5th from Laurel e 3 blks

117 Stotts W T
515 Hacker J E

CEDAR ST (1300)—9 blks w of Main from 1st to Little Chico crk

102 Chico Nursery Co
130 Vac
208 Dibble M J Mrs
234 Christopher C C
240 Bartlett H W
306 Dodge Dee
330 Fuller B T
344 Wightman E H
406 Moore J M
432 Kirkwood W S
444 Smith W T
500 Perry E S
516 Knott E E Mrs
536 Dawson Jas
608 Fortier L C
640 O'Neil J J
745 Vac
806 Vac
820 Irving Hershel
832 Brazier W J
918 Rasmussen J C
930 Holme Victor
946 Harbour T L

CEMETERY ROAD—At junction of 3d, Orient and Sierra av ne to Cemetery

CENTENNIAL AV—A continuation of e end of 8th from Pine e to and crossing Forest av (13th Sub)

CENTERVILLE ROAD—S of Fruitvale av from Park av e

CHAPMAN ST (Chapmantown)—Bet Little Chico crk and Bidwell av from Park av e 1 blk to Nelson

506 Kiolsted C N
510 Seaver J H
515 Northedge J W
520 Vac
526 Gallagher H W
527 Starkey R L
536 Best J G
542 French Melvin
568 Jay O E

CHERRY ST (1100)—7 blks w of Main from 1st s to Little Chico crk (see also N Cherry C V)

Sw cor 1st—Reynolds E T & Son
Nw cor 2d—Chico Fuel & Storage Co
317 Falk E J
Cor 4th—Chico Lumber Yard
406 Matthews S A Mrs
418 Vac
520 Vac
527 Schwein Theo
530 Stuckey E B
606 Vac
630 Boyles C M
635 Japanese
735 Vac
743 Lopez Rafela Mrs
819 Vac
825 Vac
840 Musser D A
905 Pickler J T
1041 Milani Louis

CHERRY ST (NORTH) (Chico Vecino)—6th w of The Esplanade from 4th av n to 6th av

CHESTNUT ST (800)—4 blks w of Main from 1st s to Del Norte (Barber); from 12th st south this street is South Chestnut (see also N Chestnut)

112 Milni F J
125 Vac
130 Williams J V
144 Compton H C
218 Hamilton P L

TRY AN ADD IN THE DIRECTORY
and Supply the Wants of the People

Butte County Title Abstract Company
ABSTRACTS AND CERTIFICATES OF TITLE
W. T. BALDWIN, President OROVILLE, CALIFORNIA

THE CHICO RECORD
Published Mornings
Except Monday
THE LEADING MORNING PAPER
RICHARDS & DEUEL, Proprietors
Record Building, 117 Broadway
CHICO, CAL.

225 Lightfoot H F
306 Bilkey C A
316 Simpson E B Mrs
327 Bickford E H
334 Henshaw Harriet Mrs
Cor 4th—St John the Baptist
418 Vac
530 Clifford C A
535 Vac
541 Hendricks M P Mrs
608 Burr W H
617 Vest J W
625 Odbert E B
638 Morris Jos
706 Perkiss J W
718 Vac
719 Staten A P
729 Vac
732 Vac
738 Rooney J J
744 Vac
804 Sac Valley Hospital
814 Donahue C D
819 Guerin H L
821 Wiley Robt
822 Taylor J O
823 Patterson M A Mrs
824 Hurley J W

SOUTH CHESTNUT

918 Clendening C G
924 Crabbe B F
925 Cheshire J F
927 Ryon Edw
929 Allen L N Mrs
930 Stagner R P
931 Vac
934 Baker W J
936 Jones A S
940 Honodel W R
1001 Cable G W
1010 Fennessy W H
1020 Morgan T H
1021 Vac
1029 Fanno A A
1039 Powers Walter
1052 Vac
1059 Johnston F B
1072 Vac
1110 Ferguson E D
1110 Shive T A
1133 Waltz Edw
1138 Gruss Augusta Mrs
1138 Stevens Alice Mrs
1138 Taber G H
1145 Cummings C E
1155 Degnan G W
1176 Ostrander Jno
1176 Welschke G P
1195 Brammer D H
1207 Mann L D
1275 Charge J W
1311 Walace G W
1325 Martin A A
1372 Clark H S
1377 Linn W B
1420 Reid R M
1430 Cory J B

CHESTNUT ST (North) (Chico Vecino)—5 blks w of The Esplanade from Sac av n 1 blk

CHICO AV (Mulberry Tract)—3 blks e of Park av from S 8th to S 13th

CITRUS ST—See Linden av

CLEVELAND AV (Chapmantown) 6 blks e of Park av from end of S 3d se to Jackson

COHASSET ROAD (Chico Vecino) —From the n end of The Esplanade east

COLORADO ST (Chapmantown)— 9 blks e of Park av from Bowen se to Jackson

COLUMBUS AV—1 blk w of S P track from Sac av n 1 blk

COSBY AV—S of Edgar av from Lone Pine av e

CROUCH AV—W of Lone Pine rd from Chico av n

CUSSICK AV—2d e of S P track from Lindo av n

CYPRESS ST—6 blks e of Main from Woodland av 5 blks s to Centennial av

1 n of 5th—Jacobson H O
Sw cor 6th—Baggarly E V
Nw cor 7th—Coffman C R Mrs

D ST (Chapmantown)—4 blks se of Boucher av from Irwin ne to Cleveland av

DAVIS ST (Chapmantown)—1 blk e of Boucher av from Irwin ne to Cleveland av and from Calif ne to Wisconsin

SEE THAT YOUR NAME AND BUSINESS are properly represented in the Classified portion of the Directory.

THE MEDICAL and SURGICAL REGISTER of the U.S.
Contains the Names of all Physicians Hospitals, Asylums, Etc.
R. L. POLK & CO., Publishers

DAYTON ROAD—Commencing at junction of 9th and Cherry sts and running sw to and including Stanley Park Add

DEL NORTE ST (Barber)—7 blks s of Little Chico crk from S Bdwy w 3 blks

805 Goodbub Louis
924 Summers J W
At S Chestnut—Northern Star Mills

DENVER ST (Chapmantown)—A continuation of Bidwell av from end of S 3d to Calif st ½ blk long

DEVENY AV—W of S P tracks from Dayton rd to Little Chico crk

DIAMOND AV (Stanley Park Add) Running sw and ne crossing Orchard Way, Marion and Walnut avs

DIXON ST (Chico Vecino) 1 blk s of Holy av from 12th av n 1 blk

EDGAR AV—S of Chico av from Lone Pine av w

305 Gray S A Mrs

EIGHTH AV (Chico Vecino)— Numerically in its order running e and w from Palm av to S P tracks crossing The Esplanade

EIGHTH ST—Running numerically in its order e and w from Pine to Ash crossing Main; also continued from Sierra st e to Forest (9th Sub)

Nr Sierra—Ewton Louis
4 Hook Frank
5 Mitzel C A
25 Vac
26 Dixon O O
37 Wagner B A
46 Mac Comsey B A
54 Finegan Edw
56 Bauman W H
57 Mitzel M S Mrs
66 Walker W B
67 Ham M J Mrs
72 Francis W T
81 Corbiere H J
93 Sigmund C V
94 Glass Lacy
95 Wolohen C G
103 Beaumont S C
119 Vac
120 Fordyce E F
130 Cordes Henry
133 Roth Alice Mrs
142 Horner G D
207 Vac
211 Leeper B F Mrs
215 Harriss P R
220 Billups J W
229 Hinton Edw B
230 Vac
309 Hill Wilson
319 Vac
525 Berkovitz Mendel
528 Koltanowski B S
530 Crow H E
533 Vac
540 De Voe Kittie Mrs
641 Bailey W A
641 Spurgeon A E Mrs
710 Williams G H
724 Howard H W
730 Ward E A
731 Sawyers H J
735 Gossett Ruth
736 Arnold E O
746 Thorp G A
828 Ware Virginia Mrs
843 Raish C W
844 Munjar C E Mrs
849 Bullington P F
904 Harding C A Mrs
905 Seubert Martin
917 Westlein F J
920 Chinese Y M C A
929 Parrish Augustin
929 (rear) Lechuga Steven
930 Vac
934 De Garmo J E
940 Vac
945 Thrower J O
1341 Birch J A
1432 McKenley R W
1443 Norris Sarah Mrs
1445 Kincaid I F
1448 Johnston M F

EIGHTH ST (South) (Chapmantown and Barber)—8th s of Bidwell av from Mulberry w to S Bdwy

303 Turner C H

See "Al"

The Bike Doctor
He is an Expert Repairer on the following:
GUNS
LOCKS
BICYCLES
TYPEWRITERS
PHONOGRAPHS
MOTORCYCLES
CASH REGISTERS
Keys Made to Order
Auto-Tire Vulcanizing
Harley-Davidson Motorcycles
AL. LINDQUIST
The Chico Cyclery
128 Broadway
Phone 359-J
CHICO, CALIF.

Chico Cornice and Plumbing Works A. BISCHOFF Prop.
All Kinds of Sheet Metal, Cornice, Ventilating, Skylight, Tin Roofs. Let Us Figure on Your Plumbing, Gas Fitting, Water Pipes. Water Tanks Made and Installed. Also Pumps Sold and Installed. All Kinds of Plumbing Fixtures for Sale.
115 MAIN STREET, CHICO, CAL.

HEALD'S BUSINESS COLLEGE
WATERLAND-BRESLAUER BUILDING Cor. FOURTH & BROADWAY, CHICO, CAL.
Shorthand, Stenotypy, Typewriting, Multigraphing, Bookkeeping, Etc.
NILES R. MOSSMAN, MANAGER

OUR SPECIALTY
LADIES FANCY FOOTWEAR
The R. E. Roberts Co
SMART SHOES
Chico, Cal.
Tel. 637-R
236 Broadway
MEN'S DRESS SHOES
MEN'S WORK SHOES

EL DORADO ST (Barber)—8 blks s of Little Chico crk from S Bdwy w 3 blks

At Salem—Kratzer Flats

ELEVENTH AV (Chico Vecino)—Numerically in its order running e and w from Palm av to S P tracks crossing The Esplanade

ELEVENTH ST (South) (Mulberry Tract)—4th s of Bidwell av from Elm w to S Bdwy crossing Park av

ELM ST—11 blks e of Main from Humboldt to Centennial av

ELM ST (Chapmantown)—5th e of Park av from Bidwell av s to Butte; also continued in Mulberry Tract from S 10th to S 13th

Se cor 3d—Stauffer J H
567 Spangler W C
643 Vac
646 Walker O O

EL MONTE AV (Humboldt Sub) From Centennial av s to Humboldt av

ESPLANADE THE (Chico Vecino) —A continuation of the north end of Main running n from 1st to junction of Cohasset and Shasta rds

Cor Sac av—Ware Allison
200 Cain E J Mrs
223 Bennett D A
231 Cole Peter
310 Brown Harry S
322 Armstrong M J
330 Sievers Marcus
At 4th av—Williams J A
429 Landwith W L
440 Vac
520 Allen G H
524 Taggart J F
525 Harris J H
536 Goodman H S
602 Moak Jacob
608 Barry S T
624 Dugger J M
702 White Lester P
703 Albright Judson
706 Mitchell J A
715 Cleek A W
At 8th av—Adams-Johnson Lbr Co
At 11th av—Wookey & Burgess

EVERETT ST (Chapmantown)—1 bk se of Boucher av from Wisconsin ne

FERN ST (Chico Vecino)—1 blk e of S P tracks bet 11th and 12th avs

FETTERS ST (Jenkins Tract)—5 blks se of Boucher av from Cleveland av ne

FIFTH ST—Numerically in its order running e and w from Alder to River rd crossing Main

Se cor Cypress—Weber C C
Bet Pine and Cypress—Barnickel Anna Mrs
38 Williams Minnie Mrs
44 Unger J T
45 Rynearson Danl
46 Hensley C M
47 Deirup J A
54 Rupp Eugene
55 Hicks M C Mrs
56 Christianson E J
58 Rosenbum A
65 Van Nice B C
80 Vac
82 Allen G C
85 Jaekel B F
91 Puritz Barney
106 Vac
118 Quilter F J
220 Coady C A
226 Morgan W C
227 Macy Clark
235 Wood F A
239 Vac
303 Allen J H
306 Vac
315 Allen Nellie Mrs
318 Whitney Oscar
419 Cole C C Mrs
537 Sequoia Hotel
537 Boullard K D Mrs
539 P T & T Co
541 Vac
543 Barham G L
609 Stausbury Oscar

KUSEL'S BIG STORE BOOK SELLERS AND STATIONERS
All the Latest Magazines. The Largest Line of Local and Other Post Cards.
PHONE 85 611 MONTGOMERY ST., OROVILLE, CAL.

LANDIS SANITARIUM AND HOSPITAL
A QUITE PRIVATE MEDICAL AND SURGICAL INSTITUTION
Employing Battle Creek Methods
8th Ave. and Esplanade Phone 217-Y CHICO, CALIFORNIA

627 Hines S O
627 Manuel Floyd
632 March O W
634 Burrow W J
643 Public Rest Room
643 Buddow W J
706 Graves L B Mrs
711 Kennedy G W
729 Sanderson F L
729 White Eliz Mrs
730 Ormsbee M E Mrs
741 Bradford A A Mrs
742 Camper H W
807 Costar W J
811 Colm J Q
812 Robinson M E Mrs
821 Lynne E O
829 Hollingsworth J R
837 Bishopp H G
837 Oliver Styles
842 Jones S A Mrs
900 Clinton L A
918 Connelly L J Mrs
931 Horgan M A Mrs
932 Eames A G
935 Welsfry W S
939 Goe M H
941 Ireland M B
941 Miller A M
946 Chico Soda Works
1002 Lewis Grocery Co
1008 Daniels P I
1026 Lutz Chas
1027 Bird Nellie Mrs
1027 Geer I M Mrs
1042 Vac
1045 Sing Lee Laundry
1046 Boggs R E
1105 Camper D R
1108 Harvey J W
1121 Camper D R
1133 Edgar Bertha Mrs
1134 Meller Louis
1138 Burke L E Mrs
1140 Moritz S I
1144 Western Hotel
1326 Pilgrim W F
1333 Dickenson W B
1341 Wiley Arth
1344 Case J J
1405 Camper Lulu
1414 Brakebill J H
1430 Lawrence J M
1434 Burch J Q
1439 Warner Lewis
1440 Vac
1446 Vac
1520 Vac
1530 Collins M T
1 W of Hickory—Vac
Cor 5th and Hickory—Lawrence W H
Ne cor Maple—Vac
Nw cor Maple—Galiano Jos
1803 Moore T W
1812 Fratas Marie Mrs
1829 Moreno Ricardo
1835 Vac
1924 Heath L B
1926 Vac
Se cor Pomona av—Union Oil Co

FIFTH AV (Chico Vecino)—Numerically in its order running e and w from Palm av to Arcadian crossing The Esplanade

215 Orne R R

FIRST AV (Chico Vecino)—1st n of Sac av from Palm av w to S P tracks crossing the Esplanade

122 Lamson F M
124 Cowan A L
130 Price F M
131 Downey A J
202 Nunn S J
208 Vac
216 Roberts L E
224 Vac
225 Parrish B F
239 Gibson A T
429 Ashley E S

FIRST ST—The northern boundary of Chico city limits running e and w from Main w to Oak

Cor Main—Rynearson D V
Cor Broadway—Masonic Building
Cor Broadway—March J D
Cor Broadway—Pendergast Gasoline Filling Station
Cor Broadway—Presbyterian Ch
441 Chico Commandery No. 12
607 Croad Jas
615 Johnston P B
621 Vac
629 Hubbell L L Apartments
635 Taylor G H
At Sycamore—Normal School
741 Hollensen Isabel Mrs

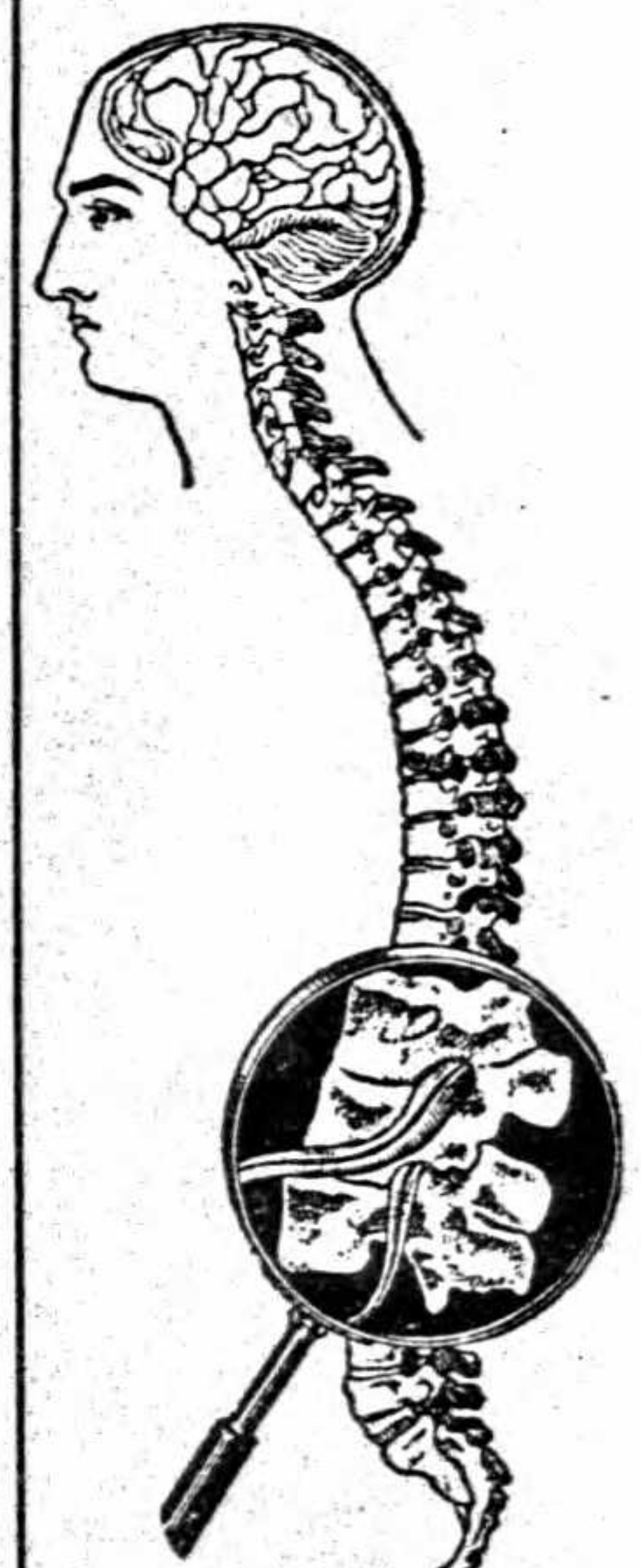

This Spine is Perfect
IS YOURS
?
IF NOT SEE
H. A. FOSTER
Graduate Chiropractor
Class of 1904
Goldstein Bldg.
2nd and Main
CHICO

LANDIS SANITARIUM AND HOSPITAL
LATEST SCIENTIFIC METHODS USED IN TREATING DISEASE
SURGERY—MEDICINE—ELECTRICITY—HYDROTHERAPY
8TH AVE AND ESPLANADE PHONE 217-Y CHICO, CAL.

THE VALLEY PAINT COMPANY
P. B. JOHNSTON, PROP.
FULL LINE OF PAINTS, VARNISHES AND WALL PAPER
WHOLESALE—RETAIL
COR. 2d AND MAIN, CHICO PHONE 28

Oroville Daily Register
Published Mornings Except Sunday
Pre-eminent in its field for 26 years. Largest and best advertising medium in Butte County, California. Sample copies and advertising rates on request. Oroville Register Publishing Company, Oroville, Butte County, California.

829 Robbie Wm
839 Warren M A Mrs
919 Arrillaga Amelia Mrs
935 Crabb J N
940 March J D
1004 Masten T B
1012 Reynolds S A
1020 Stanford I D
1024 Merryman J McC
1030 Lockhart Roy
1030 Penic Philip
1030 Skinner J H
Se cor Cherry—Kimble E W
1110 Kusch Agnes Mrs
1110 March H D
1114 Studley C K
1120 Lothrop Hale H
1126 Wilson L A
1132 Lucas G W
1138 O'Neil Jas
At S P Tracks—Griffin and Skelley Co
1329 Vac
1405 Flores Manuel
1439 Salisbury M E Mrs

FIRST ST (Archer Add)—1 blk nw of Dayton rd running ne from Pomona av 2 blks

FLUME ST (200)—2 blks e of Main from Sierra av s to Humboldt av

Cor Sierra—Rose City Wet Wash Laundry
205 Lane K L Mrs
205 Smith Lawrence
216 Dyer H A
217 Morse J L Mrs
217 (rear)—Shupe R W
229 Burkett Kate
230 Ohleyer H A
230 Wielt W A
232 Vac
305 Mitzel W H
315 Crocker C C
316 Breslauer Isadore
318 Steinberg Albt
329 Abbott Alice
330 Enloe Hospital
344 Mansfield F J Mrs
418 Daly C E
426 Greenwood Anson
429 White H C
502 May Fong
513 Ow Yee Kee

Nw cor 6th—African M E Church
618 Jackson Maggie M Mrs
634 Carter Henry
709 Reinhart S J Mrs
719 Hemminger G U
722 Wenig C F
740 Vac
818 Dimple N R
818 (rear)—Carson W P
819 Vac
820 Bailey U F
831 Bleecher C H
832 Park Eliza
832 Pfister Edw
854 Mutch T B
918 Vac
937 Fish A

FOREST ST (13th Sub)—15 blks e of Main from Humboldt av nw to Centennial av

FOURTH AV (Chico Vecino)—Numerically in its order running e and w from Palm av to S P Ry crossing The Esplanade

FOURTH ST—Numerically in its order running e and w from Cypress to Maple crossing Main

Sw cor Cypress—Archer Austin
Se cor Pine—Andrews Chas
5 Hemminger C D
7 Vac
11 Andrews C A
12 Young J R
45 Bartlett W S
46 Crowder C L
49 Maloney C A
51 Beeney G N
52 Lynch W P
53 Graff W R
54 Webb E E
55 Brennan D J
57 Jeffery G S
57 Mathews I V Mrs
58 Potter E L Mrs
67 Pritchett W R
68 Crandall W J
68 Prigmore J C
80 Troxel S K
94 Garner L M
105 Bond Lon
118 Spear J S
119 Landis A J
128 East Ellen Mrs
129 Sherman Luther

ROSE CITY WET WASH LAUNDRY
M. F. BROUILLARD, PROP.
50c A SACK
PHONE 272 CHICO, CAL.

129 (rear)—Black R C
144 Kynoch Anna
145 Gage W F
203 Hamlin Josephine Mrs
211 Burk M F Mrs
219 Tuck E W
228 Gibson Ed
229 Malloy E W
263 Murphy J G
303 Wheelis Jno H
308 Buzzy E E
308 Fuller C A
311 Vac
315 Frans W S
316 Vac
322 Vac
328 Vac
403 Vac
424 Guynn and Guynn
428 Park Garage
436 Rosdine Sadie Mrs
436 Roth and Gay
436 Sillers S D
Bet Bdwy and Salem—Diamond Hotel
530 Farm Equipment Co
535 Brennan D J
535 Karsten W F
539 Nichols A L
Ne cor Salem—First M E Church
619 Sieke F A
621 Wise Wm
628 Bruce H M Mrs
631 Luman W E
712 Bicknell H C
724 Chiapella J P
725 Fotheringham P H
728 Bennett C E
740 Williamson E T
741 Clark M E
742 Guerin Patk Rev
At Chestnut—St John The Bapt Ch
919 Van Vlack Lewis
927 Bradt Arthur
928 Miller F W
935 Whitmoyer C B
943 Burt R S
944 Balsey M A
944 Clark J W
1027 Gary N M
1043 Eaton Georgie Mrs
1044 Dyer H A
1137 Boyd R M
1141 Hayden E D
1339 Neves Jos
1342 Henry J H

1406 Lutz Harrison
1412 Wightman Dale
1435 Smith Frank
1440 Calavan R E
1441 Long Annie Mrs
1526 Vac
1626 Batchelor E R Mrs

FRANCES WILLARD AV—S of Lincoln av from Esplanade e 1 blk

FRESNO ST (Barber)—9 blks s of Little Chico crk from S Bdwy w 3 blks

316 Draeger F H

FRUITVALE AV (Fruitvale Add)—13 blks s of Little Chico crk from Park av w 3 blks

GLENN ST (Barber)—10 blks s of Little Chico crk from S Bdwy 2 blks

217 Sprague F A
217 (1 w of) Vac
419 Barker S G

GLENWOOD ST—Bet Sac and Nord avs from Sac av ne

GUILL ST (Jenkins Tract)—6 blks se of Boucher av from Cleveland av ne

GUYNN AV (Chico Vecino)—W of Holly from Lindo av n

HAZEL ST (900)—5 blks w of Main from 1st s to 12th (Davis Add) and from Butte st 1 blk n (Barber) (see also N Hazel C V)

108 Kelley T W
114 Doyle J B
120 Lieurance A F
123 Vac
•128 Leinenger America Mrs
142 Jones J M Mrs
206 Broyles A C
216 Tilden Helen Mrs
238 Earll N R Mrs
308 Smith Andes
316 Halley P W
318 Diller M H Mrs
Bet 4th and 5th—Christian Church
406 Oser Morris
420 Thompson J M
434 Tyler C M
Sw cor 5th—Bicknell M A Mrs
530 Wahlberg Eliz Mrs

Did You LOSE the Opportunity of Boosting Your Business?
If your Firm is not Represented in THE CITY DIRECTORY in a complete a manner as it should be—YOU ARE THE LOSER. Your Competitor—THE MAN THAT ADVERTISED—IS THE WINNER. Read and Reflect. Look throughout the Directory and especially in the Classified Portion, "THE BUYER'S GUIDE," and see just how he is represented. Then accept the OPPORTUNITY the next time our representative calls.

PHONE 302-L 618 MONTGOMERY ST., OROVILLE
J. E. SANGSTER The Rexall Druggist For Your Drug Wants

I. G. MARKS Real Estate, Insurance . . . . and Notary
PHONE—Office, 607-R 411 THIRD ST., CHICO, CAL.

531 McManus J A
536 Vac
544 Jones Roscoe
619 Connell H D
622 Laverty E B Mrs
638 Thrush R P
717 Williams N M Mrs
815 Faylor C A
2 n of 10th—Liptrap J B
1004 Rowan Marie Mrs
1010 Platt R E
1014 Westlake W T
1015 Pearson R L
1016 Vac
1017 Bond E B
1101 Plummer J C
1105 Caverly J F

HAZEL ST (North) (Chico Vecino)—4th w of The Esplanade from 1st av n to 6th av

HICKORY ST (1700)—13 blks w of Main running from 3d s to 7th
Cor Warren—Skipworth Laura Mrs
Sw cor Warren—Pattison E E
303 Carah A M
Nw cor 4th—Vac
Nr 4th—Crawford J W
Sw cor 4th—Vac
401 Rose Jos
415 Smith J C
418 Cross J H
422 Moritz J C W

HOLLY AV (Chico Vecino)—6 blks w of The Esplanade from Sac av n 1 blk thence continued at 11th av running n 3 blks

HOOKER OAK PARK—Ns Bidwell Park ¾ mile e of Chico

HUMBOLDT AV—1st s of 9th from junction of Main and Park av e to Forest av
51 Isola Louis
53 Thompson E J
54 McKinney R T
55 Brown F K
57 Vadney G E
58 Heijne L E Mrs
59 Lowell G A
60 Edwards M M Mrs
61 McKinney R A
63 Gilmore A F
64 Boness M J Mrs
65 Humboldt av
67 Vac
69 Hermann J J
71 Bava Frank
103 Holloway O H
105 McDonald R R
107 McDougal Emma Mrs
120 Smith A A Mrs
120 (rear) Vac
123 McCain M E
130 Huntley L T Mrs
144 Fish J A
210 Vadney E C
211 Thomasson Margt Mrs
227 Kerr W S
228 Whitburn Wm
230 Evans J M
236 Bond A W
239 Rose W C
246 Moon R A

HUMBOLDT ST (Barber)—11 blks s of Little Chico crk from S Bdwy w 2 blks
213 Vac
217 Vac
336 Thaler Lorenc
336 Dimick Arth

IROQUOIS AV (Chico Vecino)—1 blk w of The Esplanade from 11th av to Lindo av

IRWIN ST (Chapmantown)—6 blks e of Park av from junction of S 4th and Elm sts se

IVY ST (North) (Chico Vecino)—5th w of The Esplanade from 4th av n to 6th av

IVY ST (1000)—6 blks w of Main from 1st s to Diamond Match Co B (see also N Ivy C V)
127 Evans M W
204 Matthews W F
224 Deuel C H
228 Vac
305 Case Marion
306 Truitt S S
312 Noblet J I
318 Posey A W
330 Brown J S
408 True B F
428 Hedgespeth H F
514 Smith C W
521 Vac
523 Vac
525 Olsen Raymond

Read The Chico Enterprise
Publishing Every Evening All the Local and County News and United Press Dispatches.

A Business-Like advertisement puts its display where it will be seen by those looking for something you have to sell. *Try* the Classified portion in *The Directory*

PHOENIX FLOUR THE WHITEST THE BEST ASK YOUR GROCER

525 Rodley M E Mrs
525 Terrell Roy
527 Bennett P M
527 La Flech, Arth
528 Akens C J
528 Clark H D
529 Barnes W F
529 Brooks G W
529 Ensley Effie
529 Kable Lena
604 Sayers W H
620 Orr Edith Mrs
628 Boggs J H
634 Vac
635 Peters J G
641 Locey H M
642 Vac
706 Baker J T
709 Preisendanz Alice Mrs
718 Hutchison Walter
724 Butler W C
730 Musser C W
736 Edwards E M
737 Perry L L Mrs
742 Vac
806 Marshall W H
816 Evans G W
817 White C C
820 Rorabough C A Mrs
Sw cor 9th—Free Methodist Ch
917 Vac
918 Quick W A Rev
931 White J H
943 Turner E L
961 Costa J V
973 Pepin Nelson
1004 Grafe Wm
1020 Vac
1022 Thompson W J
1024 Miller A J Mrs

JACKSON ST (Chapmantown)—3 blks se of Boucher av from Calif 4 blks ne

KENNEDY AV—1st n of Sac av from Nord av

LABURNUM AV (Chico Vecino)—2d e of The Esplanade from Sac av n to Lindo Channel
306 Hicks M G Mrs
416 Auld Thos
422 Crowder C L
429 Richardson E J
521 Putney F D

LAUREL AV (Chico Vecino)—1 blk e of Palm av from Sac av to Lindo av
201 Allen A J

LAUREL AV (Henry's 1st Add)—1 blk w of Pomona av from Dayton rd nw 1 blk

LAUREL ST (Chapmantown)—4th e of Park av from Bidwell av s to S 7th and continued in Mulberry Tract from S 9th to S 13th
204 Aisthorp W L
224 Murphy Michl
226 Dean J W
304 Price J H
308 Vac
310 Jones E P
456 Walker C E
457 Henderson C E
626 Seay M R
641 Heberlie B S
642 McPeak J M
740 Thomure R A
741 Vac

LINCOLN AV—S of Washington av from Esplanade e 1 blk

LINDEN AV (Chico Vecino)—Formerly Citrus—3d w of The Esplanade from Sac av n to 6th av
117 Lewis R B
119 Buck M F Mrs
127 Manson H A
131 Partridge Mary
207 Willis T A
229 Jeffers Jewitt
235 Walliser J H
315 Manson R S
317 Stanfield J L
321 Yokum R J
325 Overton G W
498 Lemm L J Mrs
504 Waters E A
505 Forcum J B
524 Vac

LINDEN AV (Henry's 1st Add)—2 blks w of Pomona av from Dayton rd nw 1 blk

LINDEN ST (9th Sub)—10 blks e of Main from Humboldt av n to Centennial av

An "Offer" in The Directory
Will Help Supply the "Wants" of the People

Only $1.00
WORTH $100 TO ANY REAL ESTATE MAN
National Real Estate Journal
R. L. POLK & CO., Publishers
ST. PAUL, MINN.

THE CHICO RECORD
THE LEADING MORNING PAPER
Published Mornings Except Monday
RICHARDS & DEUEL, Proprietors
Record Building, 117 Broadway
CHICO, CAL.

LINDEN ST (13th Sub)—10 blks e of Main from Woodland av s 2 blks to Centennial av

LINDO AV (Chico Vecino)—From Palm av w to The Esplanade thence nw to S P tracks crossing Sac av

LOCUST ST—12 blks e of Main from Humboldt av n to Centennial av

LOCUST ST (Chapmantown)—1st e of Park av from Bidwell av s to S 8th

109 Bowers O O
117 Tibessart C C
121 Welch A G
125 Gray S F
129 Grace Wm
202 Fioravanti Quirino
347 Strayer C O
348 Phillips H O
414 Callahan R C
422 Vac
429 Read G E
438 Evans F R
505 Walker C H
608 Larkin G W
620 Honodel A M
621 Deering C E
661 Collins W J
1515 Boyd F W

LONE PINE AV—W of 3d av from River rd s

LOTUS ST (Chapmantown)——2d e of Park av from Bidwell av to Little Chico crk

1116 Rollins F S
1117 Bruce J J Jr
1149 Despain Mark
1154 De Long C I
1163 Marion C F
1176 Cleveland G E
1177 English Alva
1182 Decker K A Mrs
1182 Woodling J F
1193 Popplewell F L

MADISON ST (Chapmantown)—1st s of Ohio from Bruce e to Guill

MAGNOLIA AV (Chico Vecino)—1st w of The Esplanade from Sac av n to 11th av

224 Carson H A
Cor 3d av—Cooper C A
401 Lane S E Mrs
407 Meline C L
701 Molter Mary V
707 Murphy D J

MAIN ST (400)—A principal street of the city running n and s from 1st to 9th

Cor 1st—Chico Marble & Granite Wks
Cor 1st—Chico Vulcanizing Wks
Cor 1st—Nichols J M
Cor 1st—Rynearson D V
Ne cor 1st—N E Ry depot
Nr 1st—Chico Broom Co
Nr 1st—Gibson Iron Warehouse
108 Doughty Wm T
114 Ardrey J C
115 Chico Cornice & Plmbg Wks
115 Pac Gas & Generator Wks
117 Chico Poultry Market
119 Vac
120 Milligan C A & Son
123 Fong Kee
124 Suyeahiro O
126 Mukida Y
127 Newton & Waskford
129 Barth Adolph
130 Chico Restaurant
131 Singer Sewing Mach Co
134 Miller Marie Mrs
138 Kempf G F
142 Vac
Cor 2d—Goldstein Building
Cor 2d—Foster H A
Cor 2d—Golden Rule Store The
Cor 2d—Rodley Herbt E
Cor 2d—Valley Paint Co
Sw cor 2d—Graves Building
201 Tovee C E
204 Rooney J H
205 Butte Cafe
208 Boatright Music Co
209 Swain C B
211 Jenken W E
212 Stapleton & Hanscom
215 Ferrell Roy
216 Shuster J A E
217 Japanese Laundry
218 Breslauer David
221 Woodmansee Robt
222 Vac
223 Vac
225 Warren & Yuhnke
226 Dreiss C A
228 Schooling Burnette

THE MEDICAL and SURGICAL REGISTER of the U.S.
Contains the Names of all Physicians Hospitals, Asylums, Etc.
R. L. POLK & CO., Publishers

COLLECTIONS
J. R. BOYCE
411 Third Street
Credit Reports
Phone 607-R
Fire Insurance
CHICO, CAL.

229 Enos Ernest
229 Gattie E T
231 S K Tel Restaurant
232 Crew H W Drug Co
235 Murphy & Hamlin
236 Marsh G L
237 Smith J A
239 Fales & Quigley
240 Oser M & Co
245 Mos Jacob
248 Reynolds & Dyer
Cor 3d—Auditorium Hotel The
Cor 3d—First Natl Bank
300 Hastings Pharmacy
306 Union Cafe and Hotel
308 Simms J H
311 Pacific Gas & Elect Co
312 Early F H
314 Mitchell Jno A
315 Dimple N R
318 Rose City Transfer
318 Mitzel C A
319 Vac
320 Koutchis Jno
324 Van Nice B C
325 Thomas G W
326 Huffman S B
330 Daly C E & Co
336 Masterson I A
337 Bainbridge S L
337 Sturgess O D
339 Best Cleaning & Dye Works
341 Berkeley Louisa C
Cor 4th—Park Hotel
403 Canfield E E
403 Nelson J M
407 Roos Alex H
407½ Gray J L
425 Fire Department
425 Meline Stephen
Cor 5th—Municipal Bldg
500 Colm Frank
501 Armory Hall
526 Dreiss & Stewart
529 Barham A C Mrs
543 Warren Margt Mrs
Cor 6th—Standard Oil Supply
604 Burroughs Jos
607 Scott A M
617 Heimbach A C
618 Thompson Mollie Mrs
624 Eldridge M H Mrs
626 Vac
627 Taber O D Jr
628 Fairchild E N
628 Stevenson D W
634 Barnes Wm
641 Early F H
641 Jones H C
641 McCargar Harmon
642 Finnicum Jos
Cor 7th—Grein Philip
715 Dunn & Taber
717 Eberhard Rudolph
719 McLean's
730 Eads S M
731 Richardson Furn Co
733 La Grone D B
734 Ricketts Harold
735 Zibbell Cordelia Mrs
739 Grieves & Wilson
743 Schott Michl
745 Bearse W O
802 Taber O D Jr
803 Dunn Chas
805 Bleecher C H
806 Economy Store
807 Facciano & Bava
809 Sunrise Restaurant
811 Jensen A R
813 Wright H H
815 Thiede Henry A
815 Williams A W
816 Rhein Emil
817 Vlahos Alex
819 Nims J C
820 Bair W C
821 Boyd Bros
834 Harris Herman
834 Thrower J O
835 Hoover P A
837 Cameron Eliz Mrs
839 Smith & Berdan
844 Jensen A R
919 Jeffrey G S
1001 Hintz H A
1003 Ferguson R J

MAIN ST (South) (Oakdale and Barber)—1st s of Park av from School st s to Humboldt st and from Fruitvale av n and s 2 blks

1 s of 4th—Hooper Thos W
420 Kenyon C M
506 Nesbit Maggie Mrs
528 West Chas
1136 Notley W C
1154 Barkowski Jos
1180 Ridenour Eldon
1196 Sanders E L Mrs
1286 Martenette F L

See "Al"

The Bike Doctor
He is an Expert Repairer on the following:
GUNS
LOCKS
BICYCLES
TYPEWRITERS
PHONOGRAPHS
MOTORCYCLES
CASH REGISTERS
Keys Made to Order
Auto-Tire Vulcanizing
Harley-Davidson Motorcycles
AL. LINDQUIST
The Chico Cyclery
128 Broadway
Phone 359-J
CHICO, CALIF.

THE PACIFIC GAS BURNER
"A HYDRO-CARBON GAS PLANT"
The cheapest fuel on the market—50 per cent cheaper than wood, coal or gas. Average cost, ONE-HALF CENT PER HOUR for cooking or heating
P. O. BOX 659

AUTO EXPRESS—BAGGAGE AND LIGHT HAULING AT LIVE AND LET LIVE PRICES
GIBSON IRON WAREHOUSE
FRANK S. SEILER, Prop.
SAFE STORAGE :: REASONABLE RATES
First Street, Near N. E. Depot Phone 371-J Chico, Cal.

The Lee Pharmacy
A. S. JONES
Proprietor
Odd Fellows' Building
Chico, Cal.
Cor. 3rd and Broadway
PHONE 10
OUR 3 SPECIALTIES
Accuracy
Pure Drugs
Courteous Treatment

1296 Rivers R F Mrs
1320 Scott J A
1324 Wilson Chas
1326 Henson W R
1347 Armstrong Jos
1348 Holland Wm T
1406 Smith J H
1407 Weaver D C
1505 McCarthy Danl
1506 Mello Antone
1563 Miller Lee
1 n of 1563—Vac

MAPLE ST (1800)—14 blks w of Main from 5th 1 blk n

402 Lucena Jno
403 Allwardt Wm
412 Heath Wm

MARIAN ST (Stanley Park Add) Running nw from Diamond av to Dayton rd 1 blk sw of Orchard Way

MARTIN ST (Chapmantown)—2 blks se of Boucher av from Calif 4 blks ne

MILL ST (Chapmantown)—6 blks e of Park av from Bidwell av ne to Little Chico crk

43 Kay O W
63 Cresswell E Mrs
64 Lindsay E W
73 Hansen F A Mrs
83 Foster Jno
84 Jefferies T C
93 Stoker I J

MULBERRY ST (Chapmantown)—3d e of Park av from Bidwell av s to S 8th and continued in Mulberry Tract from S 9th to S 13th

Sw cor 2d—Spangler E F
At 2d—Morrison Lena Mrs
228 Roberts J W
Sw cor 3d—Lavrador Frank
301 Blackburn A C
Ne cor 4th—McNabb J G
418 Van der Velder Henry
420 Bouton J L
441 Jay A A
508 Matthias E W
530 Vac
605 Camp Truman
607 Beebe W D
609 Knight Jos
611 Rowcroft Mary Mrs
615 Deranso Floria Mrs
619 Bickett J A
627 Anderson W S
638 Burke S A
648 Vige Victorine Mrs
Nw cor 7th—Vac
Nw cor 7th—Patch E R
705 Hann Floyd
717 David Julian
718 Geiger M E Mrs
733 Hardy G W
741 Smith R E

MYRTLE ST (Chico Vecino)—4 blks w of The Esplanade from Sac av n 1 blk

NELSON ST (Chapmantown)1st e of Park av from Bidwell av n 1 blk to Chapman

1101 Moak L J
1115 Latham C L

NINTH AV (Chico Vecino)—Numerically in its order running e and w from Palm av to Magnolia crossing The Esplanade

NINTH ST—Numerically in its order running e and w from Pine to Ash crossing Main; also continued from Sierra st e to Forest (9th Sub)

26 Weahunt J M
35 Barham L I
36 Andersen Andr
41 Dowell J H
46 Poston Anna Mrs
50 Vac
64 Heberlie W T
65 Pearl J H
75 Vac
79 Vac
104 Hoag Bertha Mrs
107 James Noah
116 Marcum J E
121 Hupp G G
137 Beecroft H E
138 Vac
140 Ream C A Mrs
141 Loomis F M
142 Turner R F
Sw cor Flume—Chico Steam Laundry
216 Brown W R
224 De Vos Jules

Chico Creamery Home of CHICO BUTTER and BLUE RIBBON ICE CREAM
520 Third Street Phone 44 Chico, Cal.

PHONE: OFFICE 116
THE DOTSON PIPE COMPANY
CEMENT CONTRACTORS
Concrete Irrigation Pipe a Specialty All Pipe Guaranteed to be Water Tight
LOCATION OPPOSITE THE W. P. WAREHOUSE—OROVILLE, CAL.

227 Kennedy B E
230 Winders Hannah Mrs
242 Arbuckle D G
430 Morgan T H
431 Knecht M M Mrs
433 Ballew Ida Mrs
450 Olive Growers Packing Co
503 Leininger Geo
517 Leininger Geo
530 Vac
531 Vac
534 Newman J L
542 Mery M L Jr
543 Leeper J L
607 Price Fannie Mrs
619 Clark W H
626 Bell N G Mrs
642 Flowers F P
645 Hook E J Mrs
645 (rear) Vac
647 Camper C W
700 Harden Fred
705 Bradshaw Isaac
706 Ryan E S Mrs
735 Wardwell A L Mrs
805 Vac
819 Vac
820 Bowman W J
824 Brice C E
825 Holland Geo
832 Meixner J L
835 Davis Maggie
835 Hobbs J S
844 Roycraft J W
904 Vac
916 Pickler J W
926 Christopher Saml
927 Robinson Sidney
938 Lindslay Chas
941 Walter Trueman E
943 Murphy Wm R
1125 Micheletti Jos
1143 Martin C W
1239 Conrad M E Mrs
1407 Cooper Wm
1419 Batchelor Wm
1427 Sweeney S V
1436 Stead W R
1439 Crow F E
1447 Craft H I

NORD AV—1 blk s of S P tracks commencing at 1st st running nw crossing Lindo av

Nw cor 3d—Chico Fuel Co

NORMAL AV (700)—3 blks w of Main from 1st s to Little Chico Creek

107 Sevey W J
110 Faulkner L G
120 Gouguet L J
121 Lauterio E J
124 Moulton D H
139 Briscoe E S Mrs
238 Barnard T H
Ne cor 3d—Richardson Spring Stage
319 Ashton Bert
319½ Nelson J M
320 Hart T B
321 Broyles W B
321 Helms H G
321 Waterman F L
322 Wilson Emma A
327 Waterland Apartments
334 Abraham Albt
342 Cheyney S W
343 Waterland G F
405 Vac
405 (rear) Vac
410 Currie C W
410 Wood J J
417 Day M M Mrs
429 Vac
519 Breslauer David
529 Goldstein J O
530 Loy May E
541 Nottlemann F J
618 Korn Morris
628 Elliot J F
628 Griswold W B
726 Bruce A P
806 Swearingen M E Mrs
829 Houk G E
841 Morris G B Jr

NORTHGRAVES AV (Northgraves Add)—Running from the s end of 5th sw to Butte av

OAK ST (1500)—11 blks w of Main from 1st s to Little Chico crk

220 McDaniel E M Mrs
234 Thompson Adeline Mrs
244 Peterson Le Roy
320 Clark F W
330 Henry E L
340 Reed B E
421 Cunningham Robt
421 Darge A G
427 Fear R W

John Asser—Merchant Tailor
424 Second Street, Chico, Cal.

Western Gas & Electric Appliance Co.
Gas Appliances, Electric Appliances, Motors, Fixtures, Wiring, Repairing, Etc.
518 THIRD STREET. PHONE 694-J CHICO, CALIFORNIA

THE VALLEY PAINT COMPANY
P. B. JOHNSTON, PROP.
FULL LINE OF PAINTS, VARNISHES AND WALL PAPER
WHOLESALE—RETAIL
COR. 2d AND MAIN, CHICO PHONE 28

555 Templeton F A
619 Vac
811 Borges Louis

OAK LAWN AV—W of Nord av from Big Chico crk n 1 blk

OAK WAY—Bet Nord av and Sac av from Glenwood av nw

OHIO ST—1st s of Little Chico crk from Bruce e

OLEANDER AV (Chico Vecino)—1st e of The Esplanade from Sac av n to Lindo Channel

420 Christensen H L
Nr 8th av—Landis Sanitarium
923 Petty G P
930 Turner W A

OLIVE ST (50)—4 blks e of Main from Sierra av s to Humboldt av

301 Evans Lily Mrs
301 Lewman Chas
303 Richards H L
305 Hazen L J
434 Collins G G
435 Truitt J O
436 Vac
441 Linn Paul
520 Nikirk I D Mrs
543 Vac
544 Payne J H
544 (rear)—Archibald W L
615 Vac
620 Lund Einar
520 Nikirk I D Mrs
639 Graham G H
703 Vac
708 Quinlivan P J
711 Ash J E Mrs
714 Vac
720 Vac
726 Vac
807 Barnes M M Mrs
820 Marselus R E
824 Gould Russell
828 Matheny H F Mrs
907 La Fever G B
935 Boyd T M
936 Dupree H J Mrs
963 Vac
967 Powell S J Mrs

ORANGE ST (1200)—8 blks w of Main from 1st s to Little Chico crk

Cor 2d—Pac Gas & Elec Co
Cor 4th—Germania Hotel
Cor 5th—Southern Pacific Co
Se cor 6th—Thomas N N
818 Carr S M
830 Vac
842 Vac
926 Holt Nels

ORCHARD ST (13th Sub)—14 blks e of Main from Humboldt av to Centennial av

ORCHARD WAY (Stanley Park Add)—Running nw from Diamond av and thence to Marian av

ORIENT ST (100)—3 blks e of Main from Sierra av s to Humboldt av

229 Lucas J H
315 O'Connell F M
319 McQuade Clara Mrs
405 Yound L B
417 Cook J G
418 Tovee C E
435 Minderman J H
440 Mitchell J L
441 Bertschy Chas
Sw cor 5th—Vac
525 Rice Jane Mrs
535 Finnicum J G
608 Leonetti L O
618 Baer R M
716 McGuire L T Mrs
719 Vac
728 Houk L A
740 Vac
819 Vaughan J H
820 Johnson M A Mrs
821 Vaughn David
823 Campbell F E Mrs
903 Maupin G F
909 Ely W S
918 Vac
936 De Long J I
937 Henderson H C
946 Camp S P
961 Young J W
967 Vac

ALL ROADS LEAD TO THE
FORD GARAGE
805-811 Montgomery OROVILLE

Oroville Daily Register
Published Mornings
Except Sunday
Pre-eminent in its field for 26 years. Largest and best advertising medium in Butte County, California. Sample copies and advertising rates on request. Oroville Register Publishing Company, Oroville, Butte County, California.

JOHNSON & OPENSHAW
BUTCHERS
DURHAM AND OROVILLE, - - CALIFORNIA

OROVILLE AV—Bet Main and Bdwy from junction of 8th se to 9th

Cor Main—Scott A M
Ne cor 9th—Rosvine & Morgan
800 Swanstedt Herman
810 Shepard Harper
814 Houk L A
818 Rose Dairy The
820 Vaughan J H
822 Brown F K
824 Clark & Quinlivan
902 Newman J F
904 Decious J W
920 Charge & Adams

OROVILLE RD—A continuation of Park av from Fruitvale av

PALM AV—A continuation of Cherry st from 1st n 1 blk
57 Schluer A R
107 Stewart T C

PALM AV (Chico Vecino)—4th e of The Esplanade from Sac av n to Lindo Channel

Nr 3d av—Surrell H D

PARK AV—A continuation of Main st from Humboldt av s 10 blks to Fruitvale av

418 Ralls H R
630 Rexford M R Mrs
631 Vac
703 N E Hotel
Cor 8th—N E Ry
1019 Bolton Ira E
1087 Thomas A B Mrs
1115 Hastings Ellen Mrs
1126 Dreiss C A
1146 King C A
1166 Bennett J G
1177 Tyler J A
1180 Vac
1186 Vac
1190 Singleton R R
1196 Hughes C S
1211 Eames H A
1224 Fulton M F Mrs
1225 Crenshaw O F
1297 Chico Ice & C S Co
1312 Martin O F
1325 Vac
1334 Tripp C A
1347 Stone E W G
1348 McLain J L
1349 Mulock I P
1385 Williams W W
1386 Groves F A Mrs
1416 Crum R A Mrs
1440 Crum M C
1441 McGovern B W
1462 Lowery M J Mrs
1465 Davis M H
1477 Smith F W
1489 Thatcher A I
1506 Bearse M E Mrs
1548 Vac
1574 Crum I B
1588 Miller Lee
1598 Oakdale Drug Co

PINE ST (1)—5 blks e of Main from Sierra av s to Humboldt av

506 Brown W F
632 McMurry R F
Ne cor 7th—Kellogg Marvin
Sw cor 9th—Platt R E

POMONA AV (Pomona Add)—5 blks sw of Cedar from Dayton rd running nw to Northgraves av

POPLAR ST—7 blks e of Main from Woodland av s 4 blks to Centennial av

POPLAR ST (9th Sub)—9 blks e of Main from Humboldt av n to Centennial av

RIO CHICO WAY—1 blk n of 1st st from Rose av w to S P tracks
29 Lynch W J
31 Evans A T Mrs
33 Cook F E
33 (rear)—Vogeler G A
53 Meriam M E
59 Vac
67 Graff H R Mrs
75 Miller E I
86 Forward W K
93 Buhrman R W
97 Sellier T C

RIVER ROAD—At s end of 5th and junction of Northgraves av running nw

RODEO AV—E of S P tracks from Nord av n

THE CHOCOLATE SHOP
R. L. JONES, Propictor
410 Myers Street, Oroville, Cal.
PHONE 100

GRISWOLD LUMBER CO.
MANUFACTURERS AND DEALERS IN LUMBER, CHICO, CAL.
PHONE 405-J MILL AT COHASSET 725 BROADWAY, CHICO

Read The Chico Enterprise
Publishing Every Evening All the Local and County News and United Press Dispatches.

RODGERS AV—S of Cosby av from Lone Pine av w

ROSE AV—A continuation of Ivy st from 1st n 1 blk
47 Barstow W B
48 Lucas M F Mrs

SACRAMENTO AV (Chico Vecino) The south boundary of Chico Vecino running e and w from Palm av on the east to Nord av on the west thence nw from Nord av
124 Storer T S
128 Smith M W
130 Stover H J
200 Vac
210 Carsey M S
216 Berg Chas
220 Morrison A R
224 Cooper C C
232 Fordham J F
236 Vac
302 O'Brien Harry
306 Prior F A
308 Vac
316 Smith McCall C
400 Birdseye D M
406 Heaton M T
500 Young Marshall

SALEM ST (600)—2 blks w of Main from 1st s to s end of Barber; from 12th st s this street is S Salem
116 Fetters Catharine Mrs
148 Lusk F C (Estate)
148 Sproul S L
Nw cor 2d—Jackson W P
Nw cor 2d—Tabler R O
202 Truitt & Barnard
233 Nelson House
233 Roche J P
326 Passmore Irvin
329 Smith E H
340 Entler J F
340 Roth H A
Cor 4th—Leinweber Harry
Ne cor 4th—First M E Church
408 Leinweber Harry
408 Rosenblum H
408 (rear) Cussick Barney
412 St John W F
416 Beardsley C E Mrs
427 Jackson W P
429 O'Connor Eugenie Mrs
431 Birmingham A B
432 Morrison I R
436 Stilson C L
441 Canfield E E
At 5th—First Bapt Church
532 Johnston E B
540 Roberts E H Mrs
545 Brisco Jno
604 Dorn E W
605 McDonald W A
615 Bornholdt J H
618 Davies Prudence Mrs
619 Behme M S Mrs
645 Vac
Cor 7th—Salem Street Primary Sch
703 Fleck T M
717 Jenken W E
717 Smith Mabel Mrs
Cor 8th—Fire Department
Cor 8th—Polar Ice Co
808 Longenecker M A Mrs
818 Rawson T F
842 Fisher S D

SALEM ST (South) (Davis Add and Barber)
915 Griswold J W
918 Castleman J P
934 Scott F D
940 Ruth E A
974 Cutter H H
986 McPherson E I
996 Twilight Maternity Home
1006 Daswell M L Mrs
1009 Krieger L C C
1039 Murdock W S
1044 Clapp T D
1049 Moon I H
1056 King Grace
1069 Wilkin R F
1076 McLerran S P
1223 Barnes F A
1318 Haskins F A
1320 Baughman J E
1321 Morse W H
1324 Murphy R H
1325 Booth R B
1412 Ballew J H
1413 Hall W S
1427 Vac
1433 Hutchison Robt
1447 McDade Van
1460 McClendon M A Mrs
1465 Yuhnke A F
1470 Lyons Patk
1479 Baker P L

An Add Works 365 days in the year when inserted in the Directory

PHOENIX FLOUR THE WHITEST THE BEST ASK YOUR GROCER

1491 McIntyre M S
1492 Kilpatric W S
1510 Sears H K
1524 Vac
1538 Hibbert C A
1550 Harris Annie Mrs
1861 Hall A M
1908 Gowing F E
1945 Young F W
2000 Arnold F M

SA-WE-KO AV—Bet Big Chico crk and 1st from Main w following course of crk to Rose av

SCHOOL ST (Oakdale)—1 blk s of Little Chico crk from Park av w to Academy (changed to Academy)

SECOND AV (Chico Vecino)—Numerically in its order running e and w from Palm av to Linden crossing The Esplanade
120 Crum Douglas
126 Swift W A
128 Clark Lizzie Mrs
200 Spicer W L
502 Simons W D

SECOND ST—Numerically in its order running e and w from Flume to Oak crossing Main
220 Dunn Clementine
228 Miller W H
242 Vac
End Wall—Hallam House
Cor Wall—Tyler Chas M
305 Bachman Rudolph
308 Vac
317 Asantos Alfd
320 Elliott Wm
321 Haskins F A
322 Woodmen of the World
409 Morris & Lawrence
412 Cass W S
413 Dyer H A
416 Allen Wiley B Co
416 Neubarth A L
416 Roper J W & Son
416 Western Union Tel Co
417 Andrews and Thomas
418 Ostroski Bldg
418 Browning C L
418 Miller Lettie H
418 Seydel F W
418 Young J R
420 Chico Paint and Oil Co
421 Chico Meat Co
424 Asser Jno
427A Gazules Peter
428 Simms and Crocker
429 Searcy Bros
430 Luman W E
430 McManus J A
430 Postal Tel Cable Co
430 Williams H J
431 Panama Cafe
432 Norton Bldg
432 Houghton J R
432 Robbins S P
433 Letterman Fae Mrs
434 Schluer A R
434 Sears & Crowder
435 Neves J C
437 Lightfoot J W
438 Johnson E Castlen
440 Hill Walter F
440 Kilpatric & Sons
440 Tracy Orville E
444 Papathatos I N
511 Jones J H & Co
516 Weber Dan'l
522 Redeker J L
524 Walliser and Riedel
525 Fetters and Williams
530 Puritz Barnet
531 Enterprise Pub Co
535 Zwisler W H
540 Chico Fuel Co
540 Costar W J
540 O'Connor W J
540 Stewart J B
541 Stilson Chas L
Bet Salem & Bdwy—Elks Club and Building
Cor Salem—Chico Public Library
Near Salem—Majestic Theatre
Se cor Salem—Chico Overland Co
710 Reynolds E T
720 Humphreys C A
730 Barkley K M Mrs
736 Jeffery Ira
737 Kempf G F
742 Williams F C
825 Miller W J Mrs
831 Lightfoot J W
840 Stansell F R
842 Robinson F S
843 Sisters Hospital
844 O'Connor W J
922 Moir H S
928 Miller W H

TRY AN ADD IN THE DIRECTORY and Supply the Wants of the People

READ THE Saturday Evening Post EVERY NEWS STAND

Butte County Title Abstract Company
ABSTRACTS AND CERTIFICATES OF TITLE
W. T. BALDWIN, President OROVILLE, CALIFORNIA

THE CHICO RECORD
THE LEADING MORNING PAPER
Published Mornings Except Monday
RICHARDS & DEUEL, Proprietors Record Building, 117 Broadway CHICO, CAL.

934 Canfield C C
940 Deiboldt W H
945 Shepherd E E
1006 Gansen Bro
1015 Scott A F Mrs
1025 Scott A N
1028 Ranker O P
1330 Hinton F H
1332 Mulkey C A
1346 Young Chas
2d and Walnut—Palmer Mattie Mrs
1406 Vac
1422 Howard Wm
1427 Neves M C
1441 Conger J A

SECOND ST (South) (Chapmantown and Oakdale)—2d s of Bidwell av from Elm w to S Bdwy crossing Park av
512 Sewell L M
625 Vac

SEQUOIA AV (Chico Vecino)—1 blk n of 11th av from junction of Iroquois av and Lindo w 3 blks and continued from Holly av w 1 blk

SEVENTH AV (Chico Vecino)—Numerically in its order running e and w from Palm av to Arcadian av crossing The Esplanade

SEVENTH ST—Numerically in its order running e and w from Alder to Hickory crossing Main
Ne cor Pine—Kellogg Marvin
Se cor Pine—Allen H W Mrs
16 Bair W C
20 Young C G
21 Gray J L
24 Russell L L
28 Dupin J R
31 Kesselring G A
32 Sargent J M
Cor Olive—Van Deren Ernest
58 Boatright V W
67 Beneteau T A
69 Vac
70 George J B
75 Vac
80 Estes Hubert
81 Vac
87 Allen Emma Mrs
90 Vac
95 Hayton Clarinda Mrs
104 Stump Emily Mrs
109 White E W
119 Houk J W
120 Binninger C B
128 Schlagel H R
134 Vac
144 Dailey C M
208 Poor Emmett
209 Thompson Al
220 Adams Thos
305 Jones H C
307 Bickford E H
308 Scalf J F
329 Madigan Dennis
410 Jones L A
419 Starkey R L
425 Jones H F
429 Eads M
431 Crum I B
527 Fleck Cynthia E
552 Stilson J McC
At Salem—Salem St School
606 Vac
618 Weber Danl
632 Vac
643 Bradley W L
644 Vac
705 Morse A L
719 Vac
721 Vac
723 Vac
725 Vac
727 Burch P J
729 Head R D
806 Clark Delia L Mrs
820 Waddams W A
821 Peters Grover
830 Vac
835 Simmons C L
836 Vac
837 Vac
906 Pechart Jos
911 Barnes G R
916 Vac
917 Wright L M Mrs
931 Pate Anna Mrs
1041 Hughes G H
1043 Ackzien H F
1432 Vac
1443 Vac

SEVENTH ST (South) (Chapmantown and Barber)—7th s of Bidwell av from Mulberry w to S Bdwy crossing Park av
118 Mitchell G W
120 Dieter F W

SEE THAT YOUR NAME AND BUSINESS
are properly represented in the Classified portion of the Directory.

THE MEDICAL and SURGICAL REGISTER of the U.S.
Contains the Names of all Physicians Hospitals, Asylums, Etc.
R. L. POLK & CO., Publishers

122 Walker B S Mrs
208 Pritchett W S
210 Johnson J M
212 Heller A A
214 Young E C
215 Vac
218 Lovelett J A

SHASTA ROAD—A continuation of The Esplanade from Lindo av north

SHOSHONE AV (Chico Vecino) 3 blks w of The Esplanade bet 11th and 12th avs

SIERRA AV—A continuation of 1st st from Main e to Pine
Cor Flume—Rotunda The
123 Wilson E C

SIERRA ST—8 blks e of Main from Humboldt av e to Centennial av continued by Alder st north
605 Vac
607 Button Lee

SIXTH AV (Chico Vecino)—Numercically in its order running e and w from Palm ave to Arcadian av crossing The Esplanade
123 Bennett Guy
127 Setzfant C R
129 Gray G M

SIXTH ST—Numercically in its order running e and w from Alder to Hickory crossing Main
Nw cor Poplar—Hudspeth B F
17 Edmiston P J
28 Linebarger C E
42 Hassel Sigbart
49 Downing W G
58 Hume H F
76 Barrett G A
77 Hume A E Mrs
78 Rouscher J H
90 Opsal S H
91 Vac
105 Nesbit T J
109 Vac
121 Benjamin Blanche E
126 Bacigalupi Frank
Cor Flume—A M E Church
Sw cor Flume—Vac
205 Breeden Josephine Mrs
209 Clark H M Mrs
226 Morris Fred
226 1 e of Vac
230 Conquest J W Rev
306 Nettleton S A
306 Van Doren Jno
315 Ferrell Roy
325 Bentley F G
330 Priel J H
332 Simms J H
454 Bauer R J
454 Martinelli F R
519 Pendergast J F
521 Blasingame Rose Mrs
527 Meade H R
633 Patton J H
636 Johnson L M
641 Burket E M Mrs
704 Nichols E S Mrs
709 Lewis F L
714 Fitzgerald J T
715 Vac
723 Vac
724 Mossman N R
727 Spencer E E
741 Boydstun J S
741 Sauber E S
806 Medorn L F Mrs
811 Vac
816 Polk M C
819 Moore J E
822 Bartlett W C
831 Hennigan Sarah Mrs
831 Ranley J F
841 Saling H W
842 Parsons R V
842 Zumwalt D E
905 Dow R R
921 Vac
922 Henry S L
927 Wheeler C M
941 McMilin M A Mrs
942 Storey A J
1006 Birtch A A Mrs
1018 Stoudt A R
1019 Prince J W
1027 Ramstead N A
1037 Vac
1040 Marselus E D
1043 Zink Jos F
1044 Bryan A J
1342 McPherson Floyd
1411 Adamson E G
1412 Berins J E

See "Al"

The Bike Doctor
He is an Expert Repairer on the following:
GUNS
LOCKS
BICYCLES
TYPEWRITERS
PHONOGRAPHS
MOTORCYCLES
CASH REGISTERS
Keys Made to Order
Auto-Tire Vulcanizing
Harley-Davidson Motorcycles
AL. LINDQUIST
The Chico Cyclery
128 Broadway
Phone 359-J
CHICO, CALIF.

Chico Cornice and Plumbing Works A. BISCHOFF Prop.
All Kinds of Sheet Metal, Cornice, Ventilating, Skylight, Tin Roofs. Let Us Figure on Your Plumbing, Gas Fitting, Water Pipes. Water Tanks Made and Installed. Also Pumps Sold and Installed. All Kinds of Plumbing Fixtures for Sale.
115 MAIN STREET, CHICO, CAL.

HEALD'S BUSINESS COLLEGE
WATERLAND-BRESLAUER BUILDING Cor. FOURTH & BROADWAY, CHICO, CAL.
Shorthand, Stenotypy, Typewriting, Multigraphing, Bookkeeping, Etc.
NILES R. MOSSMAN, MANAGER

OUR SPECIALTY
LADIES FANCY
FOOTWEAR
The R. E. Roberts Co
SMART SHOES
236 Broadway Tel. 637-R Chico, Cal.
MEN'S DRESS SHOES
MEN'S WORK SHOES

1415 Bowden Mary Mrs
1442 Maley Eliz Mrs
1443 Fortier Henry

SIXTH ST (South) (Chapmantown and Barber)—6th s of Bidwell av from Mulberry w to S Bdwy crossing Park av

SO-WIL-LEN-NO—NE of Big Chico crk following the course of the crk w to Bidwell av

SPRUCE AV (Chico Vecino)—3d e of The Esplanade from Sac av n to Lindo Channel

202 Harris E F
306 Price R D
311 Phillips L W
411 Pittenger J W
718 Burgess Pernie M
722 Vac
805 Vac
811 Moody Wilfred

STEWART AV—1 blk n of Big Chico crk from Nord av nw

SYCAMORE ST (13th Sub)—9 blks e of Main from Woodland av s 3 blks to Centennial av

SYCAMORE ST (700)—3 blks w of Main from 1st s to south end of Barber; from 12th st south this street is S Sycamore. For numbers 100 to 900 see Normal av

940 Schick M H
943 Chapman A H
944 King G B
970 Smith Theo H
973 Watts C M
980 Quigley S R
983 Morris M B Mrs
988 Baker T W
993 Stone G H
996 Sharp E D
1004 Vac
1005 Kellom A Mrs
1030 Roncelli J G
1035 Kieser C F
1044 Heimbach A R
1045 Meier A H
1050 Hays W K
1055 Armstrong C W
1062 Goebel F P
1065 Charge C E
1146 Musselman W L
1150 Knight Orrin
1198 Van Sickle G E
1206 Reid D E
1220 La Grone D H
1250 Murry H V
1256 Neville W E
1262 Lewis Paul
1264 Browder G A
1296 Montgomery S C
1309 Sundahl I M Mrs
1325 Vac
1328 Brown E S
1347 Lammers Ralph
1352 Rothwell J H
1357 Hoover P A
1404 Harvey W J
1437 Broyles W N
1437 (rear) Graeber Herman
1452 Peart H R
1482 Parrish Anna Mrs
1497 Hunting J L
1505 Barker E B
1523 Sanders M G
1533 Hodges G H
1540 Sanders Harry
1902 Vac
1904 Vac
1906 Vac
1908 Ward E C
1910 Genovese Umberto
1912 Vac

TENTH AV (Chico Vecino)—Numerically in its order running e and w from Palm av

TENTH ST (Chico)—1st s of 9th from Ivy w to Cherry; also continued from Elm e to Forest (9th Sub)

1036 Krause Alex
1042 Italia Hotel

TENTH ST (Davis Add)—1st s of 9th from Little Chico crk e to S Salem

TENTH ST (South) (Mulberry Tract)—9th s of Bidwell av from Chico av e to Elm

1052 Shaw G T
1076 Fisher David
1090 Rhein Emil

THE ESPLANADE—See Esplanade

KUSEL'S BIG STORE BOOK SELLERS AND STATIONERS
All the Latest Magazines. The Largest Line of Local and Other Post Cards.
PHONE 85 611 MONTGOMERY ST., OROVILLE, CAL.

LANDIS SANITARIUM AND HOSPITAL
A QUITE PRIVATE MEDICAL AND SURGICAL INSTITUTION
Employing Battle Creek Methods
8th Ave. and Esplanade Phone 217-Y CHICO, CALIFORNIA

THIRD AV (Chico Vecino)—Numerically in its order running e and w from Palm av to Linden av crossing The Esplanade

THIRD AV (Northgraves Add)—Commencing at River rd and running sw to Butte av 1 blk n of Northgraves av

342 Taber J H

THIRD ST—Numerically in its order running e and w from Pine to Ash crossing Main

55 Wallace E C Mrs
67 Vac
77 Vac
93 Bullard Walter
107 Korn Solomon
115 Burdick Chas
125 Hill L W
129 Bleasdale J R
134 Smith J A
136 Magee J W
140 Pillsbury W H
Nw cor Flume—Chico Water Supply Co (plant)
205 Swain C B Mrs
206 Bleasdale Frances Mrs
218 Boucher M A Mrs
219 Swain H C
225 Baker H S Mrs
242 Vac
Cor Wall—Bradley Block
305 Bowman E R
308 Vac
310 Salvation Army Hall
312 316—Vac
313 Vac
316 Vac
321 Vac
324 Van Vlack & Bennett
325 Light J A
327 Northern Cal Power Co
328 Soules C P
330 Daniels & Wright
330 Krueger Louis
409 Wenig Tinah
411 Boyce J R
411 Marks I G
415 Cutter H E
418 Oser M & Co
421 Crowder C L
422 Breslauer Isadore
425 Bowden & Cooper
426 Coker R F
427½ Nottelman Building
429 Eggers L F
429 Krikac Jos
429 Nottelmann F J
429 Wilson and Wilson
432 Rosenblum Herman
432 Silberstein Herman
432 Wise Wm
434 Oliver Styles
435 Daly Jno
517 Bryan A J
517 Crabb J N
518 Western Gas & Elec Appliance Co
520 I O O F Annex
520 Chico Creamery
520 Rinehart Theo
520 Simms Jno
525 City Sheet Metal Works
525 Surrell H D
530 Miller & Minderman
535 Oliver C A
536 Miller Apartments
543 Bicknell & Moore
Nw cor Salem—St John's Church
610 Osborne E A Rev
707 Dean W B
730 Sypher Maxwell
739 Watts L M Mrs
804 Crew H W
806 Haile Henry
808 Richardson C C
810 Richardson M A Mrs
821 Stevenson D W
825 Harkness Edw
841 Moyer A R Mrs
844 Zwisler W H
925 Drane H A
928 Moore R B
940 White Richd
1006 Walker J A
1030 Corey C W
1037 Heryford H B
1040 Shuster J A E
1041 Moore F M
1043 Rooney J H
1047 McCarthy Alex
1132 Messinger J G
1332 Scott F A
1335 Vac
1343 Endicott O H
1351 Beck A G
1432 Cooper L E
1442 Mecum F M
1443 Silva Joaquin
1590 Smith A D
1596 Harlan T E

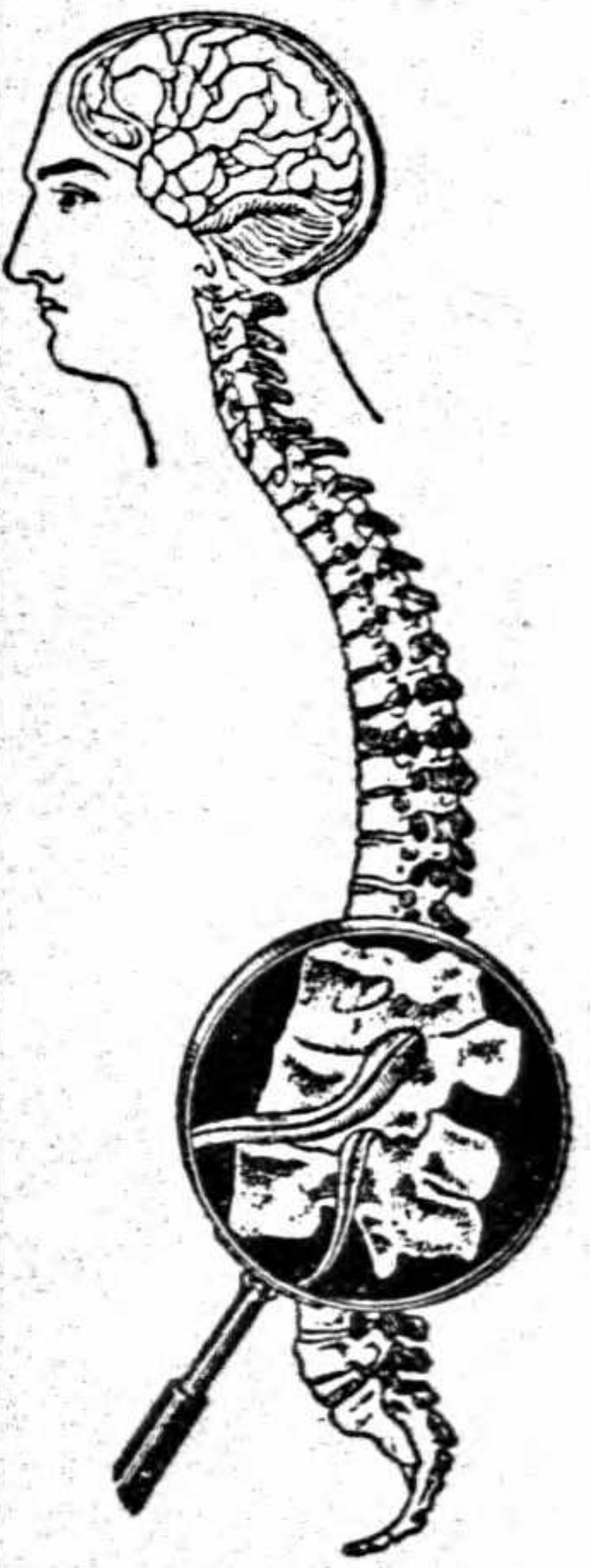

This Spine is Perfect
IS YOURS
?
IF NOT SEE
H. A. FOSTER
Graduate Chiropractor
Class of 1904
Goldstein Bldg.
2nd and Main
CHICO

LANDIS SANITARIUM AND HOSPITAL
LATEST SCIENTIFIC METHODS USED IN TREATING DISEASE
SURGERY—MEDICINE—ELECTRICITY—HYDROTHERAPY
8TH AVE AND ESPLANADE PHONE 217-Y CHICO, CAL.

THE VALLEY PAINT COMPANY
P. B. JOHNSTON, PROP.
FULL LINE OF PAINTS, VARNISHES AND WALL PAPER
WHOLESALE—RETAIL
COR. 2d AND MAIN, CHICO PHONE 28

Oroville Daily Register
Published Mornings Except Sunday
Pre-eminent in its field for 26 years. Largest and best advertising medium in Butte County, California. Sample copies and advertising rates on request. Oroville Register Publishing Company, Oroville, Butte County, California.

THIRD ST (South) (Chapmantown and Oakdale)—3d s of Bidwell av from Cleveland av w to S Bdwy crossing Park av

420 Nichols America Mrs
506 Roberts R H Mrs
520 Crandall Z S E
539 Linderman S L
542 Compton D L
617 Moak H H
625 Vac

THIRTEENTH AV (Chico Vecino)—1st n of 12th av from Shasta rd

TULIP ST—E of Willow from Woodland av to Centennial av

TWELFTH AV (Chico Vecino)—2 blks n of 11th av from Lindo av w

TWELFTH ST (South) (Mulberry Tract)—11th s of Bidwell av from Chico av e to Elm

VALLAMBROSIA AV—N of Big Chico crk from Cemetery lane east

VIRGINIA ST (Chapmantown)—8 blks e of Park av from Bowen se to Jackson; also continued in Jenkins Tract from Fetters to Guill

WALL ST (300)—1 blk e of Main from Sierra av s to Humboldt av

102 Vac
104 Hazlett Ivy
106 Vac
107 Vac
108 Vac
205 Bohlender T L
217 Hoyl A M Mrs
220 Smith A H
228 Faul H J
229 Japanese Assn
232 Whitmore R O
307 Heckart J C
315 Chase C W
319 Reynolds C F
330 Neubarth A L
405 Vac
410 Howerton F A
415 Myers R F
420 Pryor E R
429 Vac
430 Cooper W V
430 Roberts R E
443 Fimple M B Mrs
443 Thunen Howard
444 Clark S E
515 Lindquist Alfd
518 Carroll T E
521 Vac
529 French A D
541 Vac
603 Reimer Emma Mrs
616 Betts L I
620 Allen Albt
620 (rear) Scharer Jean
625 Grawitz Book Bindery
628 Webber M B
633 Davidko C E
639 Jones A D
639 (rear) Clark Jno
705 Boysol C A
709 Vac
723 Vac
731 Casebeer M P
Sw cor 8th—Facciano Chas
819 Silberstein Lottie Mrs
819 (rear) Burt F E
821 Vac
826 Sutter Frank
837 Olker L P
905 Bradley W I

WALNUT AV (Stanley Park Add)—2 blks sw of Orchard Way from Diamond av nw to Dayton rd

WALNUT ST (1400)—10 blks w of Main from 1st s to Little Chico crk

206 Palmer M L Mrs
207 Mecum P D
220 Henderson G W
230 Buhrman F B
244 Peterson G A Mrs
308 Vac
318 Thomas Wm
324 Lewis A L
406 Boyd J H
416 Mason J W
417 Sullenger A V Mrs
423 Vac
642 Vac
710 Deshazo Chas
728 Albers P E
744 McDaniel J H
820 Magoon L J

ROSE CITY WET WASH LAUNDRY
M. F. BROUILLARD, PROP.
50c A SACK
PHONE 272 CHICO, CAL.

832 Siler G A
832 (1 n of)—Vac
839 Sloan M L
842 Thurston Frank
905 Crosby C T
919 Cooley Margaret Mrs
922 Gillett L A
930 Stahl C G
939 Foren E E
940 Baugh J H
941 Vac
951 Johnson O M

WALNUT ST (Chapmantown)—2d e of Park av from Bidwell av s to S 8th and continued in Mulberry Tract from S 9th to S 13th

91 Singleton R R
100 Jeffery R M
102 Davis J T
108 Loudermilk C B
385 Richard J O
385 Wilkerson Loren W
437 Vac
459 Wright J M
507 Hughes C S
508 Baker A A
511 Albro Grant
530 Holland J W
532 Spiro Antone
563 Zinn Flora Mrs
607 Maderos M I Mrs
708 Rice C A
740 Moore T J
810 Ringer J A
838 Longmire E B Mrs
917 Fischer H C
927 Bickett A J
935 Vac

WARREN ST—Running from w end of 5th sw 1 blk to Pomona av

WASHINGTON AV—S of Sac av from The Esplanade w 1 blk

WILLOW ST (13th Sub)—11 blks e of Main from Woodland av s 2 blks to Centennial av

WISCONSIN ST (Chapmantown)—10 blks e of Park av from Bowen se to Jackson

WOODLAND AV—Continuation of Sierra av from Pine e to Bartlett

114 Guynn W R

ZUNI AV (Chico Vecino)—4 blks w of The Esplanade bet 11th and 12th avs

MORE GOODS ARE BOUGHT AND SOLD THROUGH THE CLASSIFIED BUSINESS LISTS OF THE DIRECTORY THAN ANY OTHER MEDIUM ON EARTH

Did You LOSE the Opportunity of Boosting Your Business?
If your Firm is not Represented in THE CITY DIRECTORY in a complete a manner as it should be—YOU ARE THE LOSER. Your Competitor—THE MAN THAT ADVERTISED—IS THE WINNER. Read and Reflect. Look throughout the Directory and especially in the Classified Portion, "THE BUYER'S GUIDE," and see just how he is represented. Then accept the OPPORTUNITY the next time our representative calls.

PHONE 302-L 618 MONTGOMERY ST., OROVILLE
J. E. SANGSTER The Rexall Druggist For Your Drug Wants

I. G. MARKS Real Estate, Insurance . . . . and Notary
PHONE—Office, 607-R 411 THIRD ST., CHICO, CAL.

Read The Chico Enterprise
Publishing Every Evening All the Local and County News and United Press Dispatches.

R. L. POLK & COMPANY'S
CHICO
NUMERICAL TELEPHONE GUIDE
1916

1	Butte County Natl Bank
1F 2	Branstatt J N
1F 4	Houghton W A
1F11	Todd W B
2	Butte County Savs Bank
2F 2	Anderson R A
2F 3	Douglas H O
2F 4	Weldin A W
2F 5	Ide W B
2F11	Crowder T B
2F13	Bennett J A
2F14	Maxwell L H
2F15	Kohlhoff Aug
2F21	Bennett D J
2F22	Bennett Jesse
3	First Natl Bank
3F 2	Hescock G W
3F 3	Gray's Ranch
3F 4	Hescock M R
3F 5	Perry E S
3F11	Guinazzo L
3F13	Mangini Frank
3F14	Withrow W H
3F15	Crunnett F C
3F21	Lethin E Mrs
3F22	Spurgin S A
4	Park Hotel
5	Crew Drug Co
5F 2	Jessee N C
5F 3	Losee Henry
5F 4	Speegle P A
5F 5	Adams Nellie Mrs
5F11	Leininger Herbt
5F12	Mahon A H
5F13	Carpenter L E
5F14	Walker J A
5F21	Farlien F
5F22	Stonebraker C J L
6	Chico Meat Market
6F 2	Holliday O P
6F 3	Vrisimo Jno
6F 4	Calloway F W
6F11	Elder P A
6F12	Mitchell J W
6F13	Graybiel Alex
6F14	Best C H
6F15	Meade Geo
6F24	Browning J S
6F25	Graybiel Jas
6F31	Uhl J K
7	Nichols Hardware Co
8	Cornforth H
8F 2	Bruce R A
8F 3	Luchning E
8F 3	Model Farm Dairy
8F 4	Schell F M
8F 5	Schorr Jacob
8F11	Canfield Geo
8F12	De Woody Jno
8F13	Houston J T
8F14	Cheney C E
8F15	Hollingsworth J F
8F21	Hoffman J G
8F22	Condon W J
8F23	Van Orsdel W J
8F24	Eusebio Carlo
8F25	Shaw H H
8F31	Hansen Nicholas
8F32	Hayenga Andrew
8F33	Canfield M T
9	Cornforth H
9J 3	Klotz Carl
9J 4	Whitlock F E
9J 5	Payton J W
9R 2	Hamilton Fred
10	Lee Pharmacy Drug
10F 2	Stebbings F F
10F 3	Helphenstine W V
10F 4	Potter B F
10F 5	Gumm T M
10F11	Grant Wm
10F12	Johnson Theodore
10F13	Morton A E
10F14	Stile T J
11	Jones Jas H & Co
11F 2	Shirley L C
11F 4	Carter D F
11F11	Reusser Fred

A Business-Like advertisement puts its display where it will be seen by those looking for something you have to sell. *Try* the Classified portion in *The Directory*

PHOENIX FLOUR THE WHITEST THE BEST ASK YOUR GROCER

11F13	Brooks G M
11F14	Guynn P M
11F15	Garner U S
11F21	Henderson J T
11F22	Camper Chas
11F23	Masterson I A
12	Cal Market
12F 2	Swann J H
12F 3	Evans E A
12F 4	Schnell F
12F11	McGregor J Mrs
12F12	Brooke Bros
12F15	Porter J A
12F21	Carpenter E E
12F22	Shaw O A
12F23	McVay S S
13	Chico Soda Works
13F 2	Bickley J F
13F 3	Mayer W E
13F 5	Parsons Nels
13F13	Stautler F
13F14	Arch Elmo
14	Oliver's Velvet Ice Cream
14F 2	Simpson & Barham
14F 3	Janders G W
14F 4	Sanborn H A
14F 5	Strode Jas
14F13	Bell H T
14F14	Stebbins C A
14F15	Cass W S
15	Woolley V S
15F 2	Eaton I F
15F 3	Pierce A J
15F 4	Wallace R
15F 5	Hollenbeck S
15F11	Woodruff W B
16	Hubbard Earl Co
16F 2	Woodward N E Mrs
16F 3	Woodward N
16F 4	Shaw S M
16F 5	Cox E H
16F11	Diven A P
16F12	Cox J A
16F13	Cuddeback E N
16F14	Moore J F Mrs
16F15	Churchill J W
16F21	Snyder G F
16F22	Fuller E S
16F23	Peterson F G
17	Rodley J E Dr
17F 2	Meeker G T Rev
17F 3	Hegan Jas Mrs
17F 4	Miller W J Mrs
17F11	Estes Virgil
17F12	Faniani F E
18	Simms J O
18F 5	Patrick W G
18F13	Compton A M
19	Chico Enterprise
19F 3	Mann O H
19F 4	Bathurst W J
19F 5	Hartt T A
19F11	Sorensen Saml
19F12	Gaumer T C
19F13	Griswold Mill
19F14	Dix C P
19F15	Kidwell W H
19F21	Woodward Perry
19F25	Weahunt J M
20	Postal Tel Cable Co
20F 2	Estes Bros
20F 3	Grimm W M
20F 4	Fear Geo
20F 5	Phillips W A
20F12	Urquhart J E
20F13	Porter J L
20F14	Ingraham L J
20F15	Stevens E P
21	Chico Water Co
21J 2	Serviss E A
21J 3	Barnard Frank
21J 4	Durham R W
21J 5	Serviss E A
21J 11	Epperson E A
21J 13	Morgue H C
21R 2	Fimple T V
21F 3	Fimple R H
21F 4	Wahl W W
21R11	Konning Jno
21R12	Jones G W
21R13	Morgue A W
21R14	McEnespey L D Mrs
22	Fashion Stables
22F 2	Lucas J H
22F 3	Dorrett Fred
22F 3	Shuffleton H C
22F11	Dorrett W C
22F12	Mickey F K
22F13	Cameron R L
22F15	Dodge A B
23	Chico Record
23F 2	Hilliard O E
23F 3	Vanous Frank
23F 4	McReynolds C V
23F 5	Alexander Harry
23F11	Rockholt J W
23F12	Gribble W M
23F13	Alexander Jas
23F14	Rose Edna Mrs
23F21	Estes Roy
23F22	Bedford E D
24	Fetters & Williams

An "Offer" in The Directory
Will Help Supply the "Wants" of the People

Only $1.00 WORTH $100 TO ANY REAL ESTATE MAN
National Real Estate Journal
R. L. POLK & CO., Publishers ST. PAUL, MINN.

THE CHICO RECORD
THE LEADING MORNING PAPER
Published Mornings Except Monday
RICHARDS & DEUEL, Proprietors
Record Building, 117 Broadway
CHICO, CAL.

24	Johnson Wm
25	State Normal School
25F 2	Crawford J L
25F 3	Gilbert F S
25F 4	Miller G O
25F 5	Macy A P
25F11	Bruce N H
25F12	Bruce C C
26	Mission Garage
27	Miller & Minderman
27F 2	Roohr F L
27F 3	Mann D B
27F 4	Brown C C & G H
27F 5	Sanders Frank
27F12	Mason W C
28	Valley Decorative Co
29	Kennedy Guy R
30	Chico Garage
32	Reynolds & Dyer
33	Faulkner L G
34	Shaw G T
35R	Oliver C A Dr
35Y	Oliver C A Dr
36	S P Depot
37	Barnard T H
37	Nichols H E
38R	Moulton D H Dr
38Y	Moulton D H Dr
39	Amer Dist Telephone Co
39	Western Union Tel Co
40	Fire Dept
41	City Hall
42	Hazlett Ivy
43	Cornforth H
44	Chico Creamery
45	Barham G L
46	Auditorium The
47	Pac Gas & Elec Co
48	Neubarth A L
48	Roper J W & Son
49	Vaughan's Vulcanizing Works
50	Harkness Ed
51	Henshaw H M Mrs
52	Whitten H W
53	Burdon House
54	Hamilton P L Dr
55	Sac Valley Hosp
56	Gatchell Ella F Dr
57	Clark Hdwe Co
58R	More F M
58Y	Bicknell & Moore
59	Robinson J R Jr
60	Rowray J B
62	Rosenblum H
63	Daly Jno

64	Robinson J R
65	Bicknell M A Mrs
66	Oser M & Co
67	Guerin P Rev
69	Crandall W J
70	Jones Jas H & Co
71	Masterson I A
72	Murphy R H
73	S P Co (Barber)
74	Chico Fire & Supply Co
75	Stansbury O Dr
76	Diamond Match Co
77R	Merry R A
78	Bidwell A E K Mrs
79	Boyd-Perley Co
80	Taber O D Jr
81R	Coady Nellie
82	Miller W J Mrs
83	Broadway Hotel
84	Northern Electric Co
85	Pac Tel & Tel Co
86	Chico Water Co
87	Fortier & Beardsley
89	Hamilton P L Dr
91	Briscoe Jno
92	Humphreys C A
93R	Baumeister E E
93Y	Baumeister E E Dr
95	Sequoia Hotel
96	Crew T N
97	Perley W A
98	Tracy O E
100	Bartlett Drug Co
101	Bidwell Orchards
102	Chico Ice & C S Co
104	Undertaking & Embalming
105	Cheyney S W
106R	Osborn E A Rev
106Y	St John's Episcopal Ch
107	Stewart T C Mrs
108	Jones J H
109	Cussick & Vadney
110	Heryford H B
111	Enloe N T Dr
112	Enloe Hosp
113	Oberweis Peter
114	Miller Apartments "C"
115	King C A
116	Clough F A
118	Thompson's Garage
120	Murphy & Hamlin
121	Miller Apartments "A"
122	Chico Bus Men's Assn
123	Williams F C Mrs
125	Sharp E D
126	O'Connor W J

THE MEDICAL and SURGICAL REGISTER of the U.S.
Contains the Names of all Physicians Hospitals, Asylums, Etc.
R. L. POLK & CO., Publishers

C O L L E C T I O N S
J. R. BOYCE Credit Reports Fire Insurance
411 Third Street Phone 607-R CHICO, CAL.

127	Hannah F E
128	Bond Lon
130	Vinyard T J
131	Japanese Lndy
132	Sproul S L
133	Miller Apartments "B"
135	Goe M H
137	Hintz H A
139	Nichols A L
140R	Johnson W B Dr
140Y	Johnson W B Dr
141	Faulkner L G
142	Dean W B
143	Harvey J W
144	Christopher S & Sons
145	Bruce Leroy R
146	Dyer H A
147	Chico Vecino Market
148	Lewis E J
149	Peck J A
150	Browning C L
151	Pac Gas & Elec Co (Wks)
152R	Bullington P F Dr
152Y	Bullington P F
153	P T & T Co (traffic chf)
156	Northern Calif Power Co
157	Sieke Frank
158	Crew H W
159	Hermann L M
160	Landis A J Dr
161	Bradford A A Mrs
162	Lemon & Orange
163	Goodbub L
165	Bullard Kath D Mrs
166R	Christianson J
167	Roper J W
168	Scott A M Mrs
169	Compton H C
170	Chico Nursery
171	Sisters Hospital
172	Minderman J H
173	Charge C E
175	Stansbury O Dr
176	Williams G H
177	Griswold J W
178	Moore Rollin
179	Stephenson G H
180	Charge J W & Co
182	Nelson W W
183	Chico Steam Lndy
184	Browning C L Dr
185	Charge J W
186	Sypher Maxwell
187	Soules F E
188	Anderson F J
189	McFreely J A

190	Junction Market
191	Bicknell H C
192	Colm's Saloon
193	Halley Leona
194	Powers Walter
196	Butte County Hop Co
197	Deuell C H
198	Vadney Tea Co
199	March O W
200	Wolohen Chas
201	Clinton L A
203	Johnson Fred V
204R	Waters A R Dr
204Y	Waters A R Dr
205	Thompson C H Mrs
206	Morrison Lena Mrs
207	Lothrop H H
208	Rasmussen J C
210	O'Neill Harry
212	Wedekind Hattie
214	Anderson B H T
215	Marshall C B
216	Sperry Flour Co
217Y	Landis C C Dr
219	Medorn Wm Mrs
220	Elks Bldg
221	Masonic Hall New
222	Masonic Hall Old
223	Hall W S
224	Daily Tribune
225	Adams-Johnson Lumber Co
227	Miller Apartments "D"
229	Union Oil Co
230	Curry C W Dr
231	Studebaker Garage
232	Gunby J H
233	Rose Dairy
235R	Jackson W P Dr
235Y	Jackson W P Dr
236	Rich Pearl
237	Roper L W
238	Lane F W
239	Thompson A V
240	Crowder K D
241	Rhein E
242R	Hinton Edith
243	Hupp G G
244	Matthews W H
245	Bauer C F
246	Union Cafe & Grill
247R	Wide Awake Employment
247Y	Faylor C A
248	Butte County Junk Co
250	Simms J H
252	Northern California Power Co Sub Station

See "Al"

The Bike Doctor

He is an Expert Repairer on the following:

GUNS
LOCKS
BICYCLES
TYPEWRITERS
PHONOGRAPHS
MOTORCYCLES
CASH REGISTERS

Keys Made to Order

Auto-Tire Vulcanizing
Harley-Davidson Motorcycles

AL. LINDQUIST
The Chico Cyclery

128 Broadway
Phone 359-J
CHICO, CALIF.

THE PACIFIC GAS BURNER
"A HYDRO-CARBON GAS PLANT"
The cheapest fuel on the market—50 per cent cheaper than wood, coal or gas. Average cost, ONE-HALF CENT PER HOUR for cooking or heating
P. O. BOX 659

AUTO EXPRESS—BAGGAGE AND LIGHT HAULING AT LIVE AND LET LIVE PRICES
GIBSON IRON WAREHOUSE
FRANK S. SEILER, Prop.
SAFE STORAGE :: REASONABLE RATES
First Street, Near N. E. Depot Phone 371-J Chico, Cal.

The Lee Pharmacy
A. S. JONES Proprietor
Odd Fellows' Building
Chico, Cal.
Cor. 3rd and Broadway
PHONE 10
OUR 3 SPECIALTIES
Accuracy
Pure Drugs
Courteous Treatment

254	Olker L P Mrs
255	Finnell Jas
256	Hensley R E
259	Willson J G
260	Diamond Hotel
261	Andrews Chas Mrs
262R	Westlein Gertrude
263	Butler J B
265	Peoples Savs & Coml Bk
266	Benner J W
267	Gatchell Ella F Dr
268	Curry C W
270	Northedge J W
271	Helms H G
272	Rose City Wet Wash
273	Miller Apartments "E"
274R	Lewis W L
275	P T & T Co (gen foreman)
278	Oser M
280R	Chiapella J O Dr
280Y	Chiapella J O Dr
281	Eames A G
282R	Heimbach Ethel
284	Junction Billiard Parlor
287	Campbell W E
288	Northern Elec Co (Trainman's Room)
290	Downey T H
291	Associated Oil Co
292R	Reimer Charlotte M
294R	Gallagher Eva A
296R	Standard Oil Co
296Y	O'Neil J
301J	Proctor H F
301R	Kilpatric T B
302J	Marsh G L
302R	Schooling B
303J	Goble E
303R	National Cleaning & Dye Works
304J	Tatman W E
304R	Hicks C W
306J	Drane H H
306R	Bilkey C A
307J	Club Saloon
307R	Chico Water Co
308J	Ferrell Roy R
309R	Coey Roy
310R	Posey O K
311R	Gibson Harness Shop
312J	Morrow J E
312R	U S Plant Introduction Garden
312Y	Beagles R L
313J	Aisthorp Wm L
313R	Ashby T B

314J	Stilson C L
314R	Costar W J
315J	Clifford C A
315R	Swain Homer
316J	Loy E May
316R	Camper H W
317J	Hannah D A
317R	Hanson M E Mrs
318J	Simms J H
318R	Waterland G F
319R	Ginsbach Mary
321J	White H C
321R	Bond Lon
322J	Werson E V Mrs
322R	Chico Vecino Grocery
323J	Daly C E
323R	Matthews Ida Mrs
324J	Kells R C
324R	Reed H B
325J	Mitchell R A
325R	Harvey W J
326J	Swain C B
326R	Jenken W E
327J	Stewart J B
328R	Quality Inn
329J	Brown F E
329R	Chico Vulvanizing Works
330J	Earll Wm Mrs
331J	Doughty W T
331R	Cass Elec Wks
333J	Wilson J J
335J	Park Garage
335R	White Palace Barber Shop & Baths
336J	Farm Equipment Co
336R	McLennan C W
337J	Shepherd E E
337R	Miller Henry
338R	Bass O S
339J	Pac Junk Store
339R	Golden West Bakery
340J	Camper D R
341R	Taylor G H
342R	Goldstein J O
343R	Lightfoot J W
344R	Hendricks T P
345J	Gould R
345R	Bond A W
346J	Crowder C L
346R	Prince J W
347R	Chico Paint & Oil Co
348J	Simms J H
348R	Hastings Pharmacy
349J	Home Bakery
349R	Steinberg A
350J	Snow G R

Chico Creamery Home of CHICO BUTTER and BLUE RIBBON ICE CREAM
520 Third Street Phone 44 Chico, Cal.

PHONE: OFFICE 116
THE DOTSON PIPE COMPANY
CEMENT CONTRACTORS
Concrete Irrigation Pipe a Specialty All Pipe Guaranteed to be Water Tight
LOCATION OPPOSITE THE W. P. WAREHOUSE—OROVILLE, CAL.

350R	Clark O L Mrs
351R	Bohlander T L
352J	Holmes R P
352R	Vogelsang Geo
353R	Reynolds E T
353Y	Reynolds E T
355J	Entler J F
355R	Fotheringham P H
356J	Chico Vecino Cash Store
356R	Dugger J M
357J	Margason J M
357R	Evans F W
358J	Robbie Wm
358R	Chico Poultry Mkt
359J	Linquist Al
359R	Chico Bowling Alley
360J	Mullen Jno
360R	Kilpatric O A
361R	Kennedy G R
362J	Smith R E
362R	Horton A W
364J	Kennedy Anna Mrs
364R	Lynn Ralph
365J	Leeper Jno
366J	Van Vlack L
366R	Hedgespeth H
367R	White Richd
368J	Canfield C C
369R	Hartford Fire Ins Co
370J	Hughes C S
370R	Chico Hotel
371J	Chico Broom & Warehouse Co
371R	W O W
372J	Emporium
373R	Wallace Martin
374J	Seydel F W Dr
375J	Stapleton & Hanscom
375R	Baer Albt
376R	Quilter F J
377J	Head W W Dr
377R	Simms J O
378R	Lightfoot H F
379J	Sauber E S
379R	Fitzgerald J T
380J	Fordyce E F
380R	Grein's Stable
381J	Economy Stores
382J	Chinese Drug Store
382R	Facciano & Bava
383J	Patch E R
384R	Chico Iron Wks
384R	Mery M L
385J	Swain C B
385R	Murphy J G
386R	Pye E B

387J	Vartabedian A N
387R	Davie H R
388R	Hollenson I Mrs
389R	Self Chas
390J	Quong On
390R	Miyasako W
391R	Butte Cafe
392J	Graves Geo W Mrs
392R	White C M Dr
393J	Reynolds S A
393R	Miller E I
394J	Hart T B
394R	Wilson E F
395R	Curry D C
396J	Tovee C C
396R	Singer Sewing Mach Co
398J	Boucher Tillie Mrs
399J	O'Neill J J
400J	Allen Nellie A Dr
401R	Ranker O P
402J	Hazen L J
403J	Chico Construction Co
404J	Chico Fuel Co
405J	Griswold Lbr Co
405R	De Maries C C
406J	Clark & Quinlivan
406R	Auto Accessory Co
407J	Leininger Geo
407R	Mery M L Mrs
408J	Ryon E
408R	Murdock W S
409J	Morse F A
409R	Curry C H Mrs
410J	Barham J J Mrs
410R	Warren E A Mrs
411J	Milligan C A & Son
412J	Truitt S S
412R	Walker J A Mrs
413R	Murphy J G
414J	Simpson A G
414R	Moyer S Mrs
415R	Mitchell Ruth E
416J	Burkett L H Mrs
416R	Nottleman F J
417J	Bennett J S L
419J	Head W W Dr
419R	Roberts L E
420J	Mery M L Jr
420R	Camper C W
421J	Korn S
421R	Breslauer I
422R	Curtis & Bass
423R	Doyle Jas
425J	Enterprise Job Rooms
425R	Auld Thos
426Y	Gouguet L J Dr

John Asser—Merchant Tailor
424 Second Street, Chico, Cal.

Western Gas & Electric Appliance Co.
Gas Appliances, Electric Appliances, Motors, Fixtures, Wiring, Repairing, Etc.
518 THIRD STREET. PHONE 694-J CHICO, CALIFORNIA

THE VALLEY PAINT COMPANY
P. B. JOHNSTON, PROP.
FULL LINE OF PAINTS, VARNISHES AND WALL PAPER
WHOLESALE—RETAIL
COR. 2d AND MAIN, CHICO PHONE 28

Oroville Daily Register Published Mornings Except Sunday
Pre-eminent in its field for 26 years. Largest and best advertising medium in Butte County, California. Sample copies and advertising rates on request. Oroville Register Publishing Company, Oroville, Butte County, California.

427J	Reidel J
427R	Wookey & Burgess
428J	Schroder Chas
429J	Justis Alice
429R	Britton G E
430J	Daly C E & Co
430R	Johnson House Bar
431J	Lucas J H
431R	Crocker C C
433R	Tourist Garage
434J	Colm Jno
434R	Costar W J
435J	Marsh's
435R	Crabb J N Dr
436J	Humphrey H L
436R	Pingrey Albt
437J	Roth & Gay
437R	Dupen's
438J	Newton & Wackford
438R	Golden Rule Store
439R	Thomasson N H Mrs
441R	Chico Fish & Poultry Mkt
442J	Carroll Thos E
442R	Armory Co A
443J	Ross C V
444J	Bennett Guy Dr
444J	Allen Nellie A Dr
444R	Simmons L J
445R	Rynearson D
446J	Marion Chas
448J	White C C
448R	Polar Ice Co
449J	Grein Philip
449R	Mitchell E F
449R	Springer J F
450J	White Elmer
451J	Rosenblum H
451R	Business Men's Rest Room
452R	Tracy O E
453J	Japanese Assn
453R	Ono K
454J	Hallam House
454R	Smith A H Mrs
455J	Edwards Geo W
456J	Bryan A J
456R	Kable Lena Mrs
457J	Hindman I M Mrs
457R	Dunn Larkin Mrs
458J	Fair The
458R	White C M Dr
459J	Davis Jeanette
459R	Crowder C L
460J	Black R C
461J	Raycraft J W Mrs
461R	Ballard E R
462J	Clapp T D
462R	Baker T W
463R	Thompson Mollie Mrs
464J	Chico Book Store
464R	Spanish Kitchen
465J	Chong Hi
465R	Canfield E E
466R	Chico Overland Co
466J	Majestic Theatre
468J	Stover Thad
468R	Cane Eliz
469J	Bruce Jno Mrs
469R	Vadney E C
470J	Langille J R
470R	Downing W R
471J	Dorn E W
471R	Morrison Ira
472J	Moore J E
472R	McManus J A
473J	Bennett C E
473R	Luman W E
474R	Morgan T H
475J	Bullard Walter
475R	Kennedy Jos
476J	Clark Liston
476R	Miller P J
477R	Parsons Roy
478J	Bennett D A
478R	Anderson Saml E
479R	Cole P H
480R	Roos Alex
481J	Schott M
481R	Grieves & Wilson
482J	Variety Dept Store
482R	Goldstein J O
483J	Neubarth J G
483R	Hemminger C B Mrs
484J	Gage Wm F
485J	Goble E
485R	Donohue J T
486J	Werner J A
486R	Locey A C
487J	Gansen Bros
488J	Crabb J N Dr
488J	Hoskins F M
488R	Cooper D W
489J	Sears & Crowder
489R	Curry M Mrs
490J	Eggers L F
490R	Myers R F
491J	Park Av Cash Store
491R	David Julian Mrs
492J	Bentley F G
492R	French A D
493J	Brown W R
493R	Evans J M
494J	Thomure R A Mrs

ALL ROADS LEAD TO THE
FORD GARAGE
805-811 Montgomery OROVILLE

JOHNSON & OPENSHAW
BUTCHERS
DURHAM AND OROVILLE, - - CALIFORNIA

494R	Dean J W
495J	Wenig H
496J	Grace W
497J	Diebolt H W
497R	Jones Aimee
498J	Jeffery Geo S
498R	New England Bakery
499J	McLean S V
499R	Suzuki K
500J	Scott A M
500R	Bair's Junction Pharmacy
501R	Merriam M E
502J	Castleman P S
502L	Moore J M
502R	Harris Chas
502Y	Johns E B
504J	Binninger C B
505J	King C A
506J	Bartlett W S
506R	Maloney Con
507R	Heath Transfer Co
508J	Shearer C D
509J	Wenig Chas Mrs
510R	Seaver J H
511J	French-Amer Lndy
511R	Broadway Garage
512J	Heimbach Ray Mrs
512R	Reid D E
513J	Jones G F Mrs
513R	Lynne E O
514J	Miller Automobile Co
514R	Pritchett W R
515J	Hollingsworth J R
515R	Breslauer David
517J	Lewis Harry
517R	Heaton M T
518R	Cook F E
519R	Dow R R Mrs
520J	Rosdine S C
520R	Wilson C O
522J	Murphy R H
522R	Ballew J H
523J	Studley C K
523R	Marvin W Mrs
524J	White Richd
524R	Landis A J Dr
525J	Davids Harry
525R	Hook J B
526J	Clayton G E
527J	Rodgers T W
527R	Crawford C E
529J	Cane E J
529R	Wilson F C
530J	Best Clug Works
530R	Meline Garage
531J	Bowman Geo W
532J	Price F M
532R	Walker Myrtle V
533R	Baughman J E
534J	Oakdale Drug Co
535J	Johnson A H
536J	Farmers Storage Co
536R	Linde Garage
537J	Chico High School
538J	Barkley K M Mrs
538J	Seydel F W Dr
539J	Steele M C
540J	Eames Ice House
540R	Reynold & Son
542J	Dunn & Taber
542R	Jones H C
543J	Knights of Pythias Hall
543R	Heimbach A C
544R	Stansell F R
545J	Miller F W
545R	Whitmoyer C B
546J	Roche J P Mrs
546R	Martien J G Mrs
547J	Gray Marvin
549J	Langwith Wm
550J	Davis M H
550R	Meier A H
551J	Young J R
551R	Webb E E
552R	Williamson F A
553J	Williamson E T
554J	Ferguson R J
554R	Hoover P A
555J	Nunn S J
555R	Broadway Cafe
556J	Western Hotel
558J	Polk M C
558R	Prince J W
559J	Guill's Seed Store
560J	Collins Margt
562J	Guill H H
563J	Webber C C
563R	Hudspeth B F
564R	Bruce W H
565J	Messenger R
565R	Thompson F A E
566J	Chico Floral Co
566R	Voorhies H L Dr
567R	Schluer Alge
568J	Waley W L
568R	McFeely J A Mrs
569J	Clendenning C G
569R	Jones A S
570R	McLean Susie
572J	Lamson F M
572R	Strong G L
573J	Federal Cafe

THE CHOCOLATE SHOP
410 Myers Street, Oroville, Cal.
R. L. JONES, Propietor
PHONE 100

GRISWOLD LUMBER CO.
MANUFACTURERS AND DEALERS IN LUMBER, CHICO, CAL.
PHONE 405-J MILL AT COHASSET 725 BROADWAY, CHICO

Read The Chico Enterprise
Publishing Every Evening All the Local and County News
and United Press Dispatches.

574J	Lynch W J
574R	Evans A Mrs
575J	Balser Mary A
575R	Bradt A
576J	Allen J H Mrs
576R	Taber O D Jr
577J	Rothrock M
579J	Deirup & Deirup
580J	Fleck T M
582R	Bainbridge S L
583J	Davis T F
583R	Booth R B
584J	Sears H K
584R	McIntyre M S Mrs
585J	Ashton Bert
585R	Richardson J H
586J	Camper C H
587J	Cordes H Mrs
587R	Horner G D
588R	Daly Jno
589R	Richardson C C
589Y	Richardson J V
590R	Haile H
591J	McKenzie K
591R	Orendorff & Byrne
592J	Carroll T E Dr
593R	Houk J W
594J	Baker W J
594R	Morris R C Dr
595J	Mossman N R
595R	Blasingame R Mrs
596J	Milligan C A
596R	Cady Frank
597J	Scott F A
600J	Harris Anna Mrs
600R	Hibbert C A
601J	Hannah F E
601R	Brow J T
602R	Rooney J J
603R	Hanlon J A Mrs
604J	Italian Hotel
604R	Christopher S
606R	Perry E S
607J	Johnson House
607R	Marks I G
608R	Williams V R
609J	Rohenkohl F W
609R	Nunn S J
610J	Rynearson Dan
610R	Arney S D
613J	Thomas N N
613R	Ramstead Hebe
614J	Barnes J L
614R	White L R
615J	Holmgren C J
616J	Carlson Chas

616L	Stephens M G Mrs
616R	Eastman S G Mrs
616Y	Kimber Margt
617J	Wightman D Mrs
617R	Porter H C
618J	Barham Buck
619J	Jeffery Ida
619R	Humphreys C A
620R	Mecum F M
622J	Turner C H
622R	Turner E B
623J	Morehead J F
623L	Darge A G
623R	Phelan Ranch
624J	Shearer E P
624R	Sanders L E
625J	Huffmann Millinery
625R	Mitzell W H
626J	Sillers S D
626R	Guynn W R
627J	Heald's Bus College
627R	Cole Chester
628J	Waffle Kitchen
628R	Majestic
629J	Smith E H Rev
629R	Hemminger C B
630J	Scott J A
630R	Linebarger C P Mrs
631J	Lewis L N
631R	King W L
632J	Hamlin A R
632R	Steinberg A
633J	Jack O'Lantern
633R	Steele M C
635R	Richardson Furn Co
636J	Shuster J A E
636R	Barrett & Vaughn
637J	Neubarth J G
637R	Roberts R E Shoe Co
638R	Sawyers Helen
640J	Dreiss C A
640R	Rooney J H
641J	Lewis Grocery
641R	Ireland M B Mrs
642J	Estes Boot Shop
642R	Canfield E E
643J	Bevins J E
643R	McPherson Floyd
644J	Lauterio E J
645J	Bissett L
645R	Davis R L
646J	Hurst R C
646R	Muse J H
647R	Harbour Ed Mrs
648R	Richards H Mrs
649J	Robbie Wm

An Add Works 365 days in the year
when inserted in the Directory

PHOENIX FLOUR THE WHITEST
THE BEST
ASK YOUR GROCER

649R	Warren C G Mrs
650J	O K Bakery
650R	Davis Florence N
651J	Wood J J
651R	Abraham Al
652J	Leininger A Mrs
653J	Caverly J F
653R	Matthias E W
654J	Lightfoot J W
654R	White Frances
655J	Schwein Theo
655R	Marselus E D
656J	Guynn & Guynn
657J	Griswold W B
657R	Morse A L
658J	Gibson Ed
659J	Troxel S K Mrs
659R	McQuade Margt
660J	Barnes J L
661J	Stevens R A
661R	Dreiss C A
662R	Boatright Music Co
663J	Choisser L D
663R	Kerr A T
664J	Thomas C W
664R	Hastings Ben
666J	Johnson's Sweets
668J	Crum Milton
669J	Miller A G
669R	Hibbert W H
671J	Wells Fargo & Co
672J	Moore E C
672L	Lone Pine Dairy
672R	Crouch B E
672Y	Crouch Sylvester
673R	Avery H S
674J	Vest Tillie
674R	Johnson E Castlen
675J	Polk M C
675R	City Clerk
676J	Cutter H E
676R	Lynn R O
677J	Mery J L
677R	McQueen R C Mrs
680J	Stamper A W
680R	Ware Allison
681J	Willis J A
681R	Macy N K
682R	Burroughs Jos
686J	Truitt J O
688J	Gruss Theo Mrs
688R	Welschke G P Mrs
690J	Thomas L A
690R	West Glenn Cash Store
693R	Wing Sang Woh
694J	Western Gas & Elec Appliance Co

694R	I O O F Hall
697J	Curtis O E Mrs
697R	Lowery M J
698J	Opsal E A
698R	Kite F
699J	Gray & Hall
700	Diamond Match Co
705J	Thomas J G
705L	Steffen B H
705R	McSparrin Geo
705Y	David E V
706J	Molter Mary V
706L	Russell U J
706R	Pearl O C
706Y	Cuddeback P W
707J	Silberstein Lottie Mrs
707Y	Barnes Geo
708J	Rexford D C Mrs
708Y	Hintz H A
708L	Seager R W
708R	Pritchard E G
709J	Honodel W R Dr
709R	Fennessy W H
709Y	Ferguson E D
710J	Lively Wm
710L	Bacus H D
710R	Allison Jno L
710Y	Hicks L V
711J	Mills L Mrs
711L	Thomas W Mrs
711R	Stauffer Emma A
711Y	Nelson Henry Mrs
712J	White W E
712L	L Dupen J R
712P	Henderson H C Mrs
712Y	McGuire L Mrs
713J	Oliver Styles
713R	Horgan M A Mrs
713Y	Geer Ida Mrs
714J	Clifford C A
714L	Finnicum M Mrs
714R	McMillan M A Mrs
714Y	Bauer R J
715L	Daswell L H
715R	Thatcher A I
715Y	Honodel Leona
716J	Estes Dick
716L	Hume G L
716R	Young C G
716Y	Loomis F M
717R	McDaniels J A Mrs
717Y	Wightman E
718J	Wright Alta
718L	Thomasson G W
718R	Young G E

TRY AN ADD IN THE DIRECTORY
and Supply the Wants of the People

Butte County Title Abstract Company
ABSTRACTS AND CERTIFICATES OF TITLE
W. T. BALDWIN, President OROVILLE, CALIFORNIA

THE CHICO RECORD
Published Mornings
Except Monday
THE LEADING MORNING PAPER
RICHARDS & DEUEL, Proprietors Record Building, 117 Broadway CHICO, CAL.

718Y	Broyles W B
719R	Clark M E Mrs
719Y	Cussick B Mrs
720J	Morse G P
720L	Heckart May Mrs
720R	Nikirk I D Mrs
720Y	Magee J W
721J	Powers E A
721L	Arney Marie Mrs
722J	Wenig Chas Mrs
722R	Eads S M
722Y	Decious-Stubbs
723J	Wasley Louise H
723L	Matthews Fred Mrs
723R	Moir H S
723Y	Robinson F S
724L	King F W
724R	Murphy Mike
724Y	Smith G L
725J	Thomasson M Mrs
725L	Moon R A
725R	Marselus R E
725Y	Bradley W I Mrs
726J	Tyler F A
726L	Boyd Ellen C
726R	Roos A H
726Y	Pearl J H
727J	Allen G C
727L	Barrett Geo Mrs
727R	Malloy Alice Mrs
727Y	Berkovits Mendel
728L	Waterland G F Mrs
728R	Passmore Irvin
729J	Fish G C
729R	Young Marshall Mrs
730Y	City Health Office
731J	Thatcher Daisy
731L	Allwardt W W
731Y	Albin E B Mrs
732J	Reynolds C F
732L	Mansfield J H Mrs
732Y	Breslauer I Mrs
733J	Cleek A W
733L	Gray G M
733R	Bennett Guy Mrs
733Y	Carsey M S
734J	Kelly T W
734L	Merryman J M
734R	March H D
736J	Polk T H
736R	Kesselring G A
736Y	Deirup H T
737L	Brown Nora Mrs
737R	Truxell E F
738L	Mullen Dave
738R	Orendorff J
738Y	Allen A J
739J	Betts L I
739L	Webber M B
739R	Grawitz C A
739Y	Clark Hattie M
740L	Moore E L
740R	Spicer W L
740Y	Bevan J T
741J	Vadney Geo
741L	English A
741R	Lowell G A
741Y	Reaser A
742L	Korn S
742R	Lane Kate Mrs
742Y	Lunch W P
743J	Edmiston P J
743L	Miller E W
743R	Malloy Henry Mrs
743Y	Deirup J A
744J	Miller Lettie
744Y	True B F Mrs
745R	McMurry Ralph
745Y	Coffman Clara Mrs
746R	Hook J F
747L	Hicks H A
747R	Hartwick Lucy
747Y	Smith Albt
748J	McPherson E M Mrs
748Y	Kellom Mabel Dr
749L	Case M F Mrs
749J	Rooney J H
749R	Zwisler W H
749Y	Falk E J
750J	Rose Lucille
750L	Wood W T
750R	Boydstun E Mrs
750Y	Schloemer H H
751J	Detar W W
751L	Stephens Hattie Mrs
751R	Laramore E F
751Y	Steffen C A Mrs
752L	Hunt G A
752R	Cummings Al
752Y	Weniger Max
753L	Parrish Anna M
753J	McLain J L
753R	Neff E W
754J	Pipkin L M
754R	Smith Aubrey
754Y	Fleming R T
755J	Coutoulene E F
755L	Bullock Vera
755R	Power M
755Y	Lothrop M H
756J	Newton Goldie I
756L	Starratt J E

SEE THAT YOUR NAME AND BUSINESS
are properly represented in the Classified portion of the Directory.

THE MEDICAL and SURGICAL REGISTER of the U.S.
Contains the Names of all Physicians Hospitals, Asylums, Etc.
R. L. POLK & CO., Publishers

756R	Bailey H T Mrs
756Y	Taber J H
757J	Abbott E E
757L	Smith J H
757R	Tyler C M
757Y	Bennett W F
758J	Milani L
758R	Bowman Wm
758Y	Pickler J T
759L	Shannon M J Mrs
759Y	Cade E
760R	Glatz E O
761J	O'Connor Gene Mrs
761R	Birmingham A B Mrs
762J	Moody
762L	Moore Harry
762R	Wylde F E
762Y	Taylor W C
763J	Cuddeback D C
763R	Karsten W F
763Y	Almstead E L Mrs
764J	Earle A F Mrs
764L	Horton D
764R	Cronkhite E L Mrs
766J	Chalmers S H
767J	Broyles A C
767L	Redeker J L
768J	Nichols A L
769L	Gum A H
769R	Baker P L
770J	Head Ray D
770R	Wright W W
771J	Poor S V
771L	Wilson H E
771Y	Hann Walter
772J	Mitzel Martha L
772L	De Vos Madame J
772R	Mutch A Mrs
773L	Dyer H A
773R	Hoyl A M Mrs
774J	Mann L D Mrs
774L	Schludt Wm Rev
774Y	Waltz E P Mrs
775J	Wilson H G
775R	Lewis S G
776J	Bowden Mary C Mrs
777J	Jeffery Geo Mrs
778J	Hennigan Sara Mrs
778L	Orr E W Mrs
778Y	Storey A J
779J	Barry S T
779R	Osborn M S
779Y	Godman H S
780J	Meradith C R
780R	Houseman R P
781J	Douglas Mena Mrs
781L	Prior F A Mrs
781R	Voorhies H L Dr
781Y	Christensen A C
782J	Castleman Jesse
782L	Sanders M G
782R	Fredrickson Gus
783J	Mahoney P
783R	Sisk R M
784J	Glass L
784L	Hemminger Mary L
784R	Bair W C
785J	Stanford I D
786R	Prigmore J C
787J	Allen Cleveland
788J	Salvation Army
788R	McLerran S P
789J	Behme J H Mrs
789L	Korn M
789R	Simpson Minnie
789Y	Davies Jennie
794R	Jamison Ward
795J	Roohr G C
795L	Moore J N
795L	U S Forestry Station
795R	Price W G
795Y	Turner J M
806J 1	Crenshaw H G
806J 2	Gianelli Ranch
806J 3	Machado M S
806R 1	Fraser Harry
807J 1	Lucas & Crowder
807J 2	Barham G L
807R 3	Guill J H Jr
807R 4	Guill L B
809J 1	Cartwright R J
809J 3	Goodman Ranch
809J 4	Parrott Grant
809J 4	Waugh G A
809R 1	Wahl Henry
809R 2	Corey G C
809R 3	Snyder J W
809R 4	Crouch & Moore
809R 5	Seaver J H
809R11	Ludy W W
810J 1	Durham Milling Co
810J 2	Howard T F
810J 3	Coon E
810J 4	Stanford Ranch
810J 5	S P Depot (Durham)
810J 11	Van Loben Sels J F
810R 2	Montgomery F D
810R 3	Diamond Match Co
810R11	Ricketts G C
811J 1	Patterson H M Mrs
811J 2	Taylor J H
811J 3	Wood Hotel

See "Al"

The Bike Doctor
He is an Expert Repairer on the following:
GUNS
LOCKS
BICYCLES
TYPEWRITERS
PHONOGRAPHS
MOTORCYCLES
CASH REGISTERS
Keys Made to Order
Auto-Tire Vulcanizing
Harley-Davidson Motorcycles
AL. LINDQUIST
The Chico Cyclery
128 Broadway
Phone 359-J
CHICO, CALIF.

Chico Cornice and Plumbing Works A. BISCHOFF Prop.
All Kinds of Sheet Metal, Cornice, Ventilating, Skylight, Tin Roofs. Let Us Figure on Your Plumbing, Gas Fitting, Water Pipes. Water Tanks Made and Installed. Also Pumps Sold and Installed. All Kinds of Plumbing Fixtures for Sale.
115 MAIN STREET, CHICO, CAL.

HEALD'S BUSINESS COLLEGE
WATERLAND-BRESLAUER BUILDING Cor. FOURTH & BROADWAY, CHICO, CAL.
Shorthand, Stenotypy, Typewriting, Multigraphing, Bookkeeping, Etc.
NILES R. MOSSMAN, MANAGER

811J 4	Hiatt & Coon
811J 5	Pratt O C
811J 11	De Pue Warehouse Co
811R 1	Durham Meat Mkt
811R 2	Brown R M
811R 3	Franklin J A
811R 5	Bank of Durham
812J 2	Vermette H
812J 3	McRea Duncan
812J 4	Graf L
812R 3	Skelly A G
812R 4	Wannup J G
812R 5	Stevens W C
813J 1	Schilling J S
813J 2	Jones & Wright
813J 3	White Emmons
813J 4	Hewitt Jos
813J 5	Boyles S N
813J 11	Helphenstine C W
813R 1	Wingate C B
813R 2	Mackenzie Geo
813R 3	Killingsworth A M
813R 4	Stansell F R
813R 5	House H C
813R11	Western Canal Co
814J 1	Washburn C U
814J 2	Mitchell T H
814J 3	Northern Elec Depot (Durham)
814J 4	Troxel K B
814R 1	Gage Bros
814R 2	Yocum W A
814R 3	Shippee W A
814R 4	Mason S T
815R 2	Chico Landing
815R 2	Roper J W
816J 2	Hobson Z
816J 3	Power E W
816J 5	Hansen C D
816R 1	Isadore M
816R 2	Hook & Johnson
816R 3	Fell E T
816R 4	McDaniel Marion
816R 5	Bell A M
817J 1	Swift C E
817J 2	Barnett T L
817J 2	Montgomery J N
817J 4	Montgomery J W B
817R 2	Richardson H E
817R 3	Butte County Orchard Co
818J 2	Broyles J W
818J 3	Broyles C
818J 4	Morehead & McLennan
818R 1	Anderson C P
818R 2	Howard Wm
818R 3	Cana Land Co
818R 5	Broyles Matt
819J 2	Bennett J W
819R 2	Smith Mecca Mrs
819R 4	Allen H C
820	Morris & Lawrence Drs
821	Walker's Billiard Parlor
822R	Honodel & Meyers
822Y	Meyers E L Dr
823	Schluer A R
823	Ward R E
824	Moore F M
825	Rodley H E Dr
826	Davids Harry
829	Krikac Jos

OUR SPECIALTY LADIES FANCY FOOTWEAR
The R. E. Roberts Co
SMART SHOES
236 Broadway Tel. 637-R Chico, Cal.
MEN'S DRESS SHOES MEN'S WORK SHOES

MORE GOODS
ARE BOUGHT AND SOLD
THROUGH THE
CLASSIFIED BUSINESS LISTS
OF THE
DIRECTORY
THAN
ANY OTHER MEDIUM
ON EARTH

KUSEL'S BIG STORE BOOK SELLERS AND STATIONERS
All the Latest Magazines. The Largest Line of Local and Other Post Cards.
PHONE 85 611 MONTGOMERY ST., OROVILLE, CAL.

LANDIS SANITARIUM AND HOSPITAL
A QUITE PRIVATE MEDICAL AND SURGICAL INSTITUTION
Employing Battle Creek Methods
8th Ave. and Esplanade Phone 217-Y CHICO, CALIFORNIA

R. L. POLK & COMPANY'S
OROVILLE DIRECTORY
1916

FOR LIST OF ABBREVIATIONS SEE PAGE SIX

A

Aaronson Geo C (Constance) dredge foremn r s s Feather av 4 w of 12th Thermalito
Aaronson Mary M (wid Geo D) r 406 2d av
Ackerman Geo L dredgemn b 717 Veatch
Ackerman Marguerite (wid Geo) r 717 Veatch
Adams Chas F (Olive) carp Natl Safety Appliance Co
Adams Claude W (Isabella) miner r 1003 Montgomery
Adams C W piano tuner rms 406 Montgomery
Adams-Johnson Lumber Co Edw Matheny mgr 700 Myers
Adams Mary J (wid Robt M) b 710 7th av
Adams Murphy S (Rebecca) porter r 625 Oak
Adams Russia D (wid Jas) b 117 Orange av
Akers A Lois b G W Akers Thermalito
Akers Ernest C oiler b G W Akers Thermalito
Akers Garrett W (Delana) dredgemstr r w s 12th 2 s of Feather av Thermalito

CHICO SODA WORKS Mineral Waters Soda Water . . . . and Beer
946 FIFTH STREET PHONE 13

Albright Casmir B (Valeria) blksmth Boston Mach Shop Co r 1417 Safford
Aldrich Geo W (Etta M) driver F E Morse r 1306 High
Aldrich Mary V (wid Jashub) b 604 Huntoon
Alexander Clarence W (Lucy B) switchmn W P Ry r 615 Myers
Alick Gust (Oro Vista Rooms) r 609½ Montgomery
Allen Harlow farmer b 101 Montgomery
Allen Harlow W rms 116 Bridge
Alm Jno G conf 319 Huntoon b 1305 Bird
Alpers Wilhelm (Paula) (Hunter & Alpers) r 1710 Bird
Alpers Wilhelm Jr clk Crystal Drug Store b 1710 Bird
Alphine The (Mrs E L Danforth) fur rms 116 Bridge
Alvarado Dolores (wid Joaquin) b 107 Montgomery
Alvera Battiste G clk b 518 High
Amaral Jno T (Marie) dredgemn r 1007 Montgomery

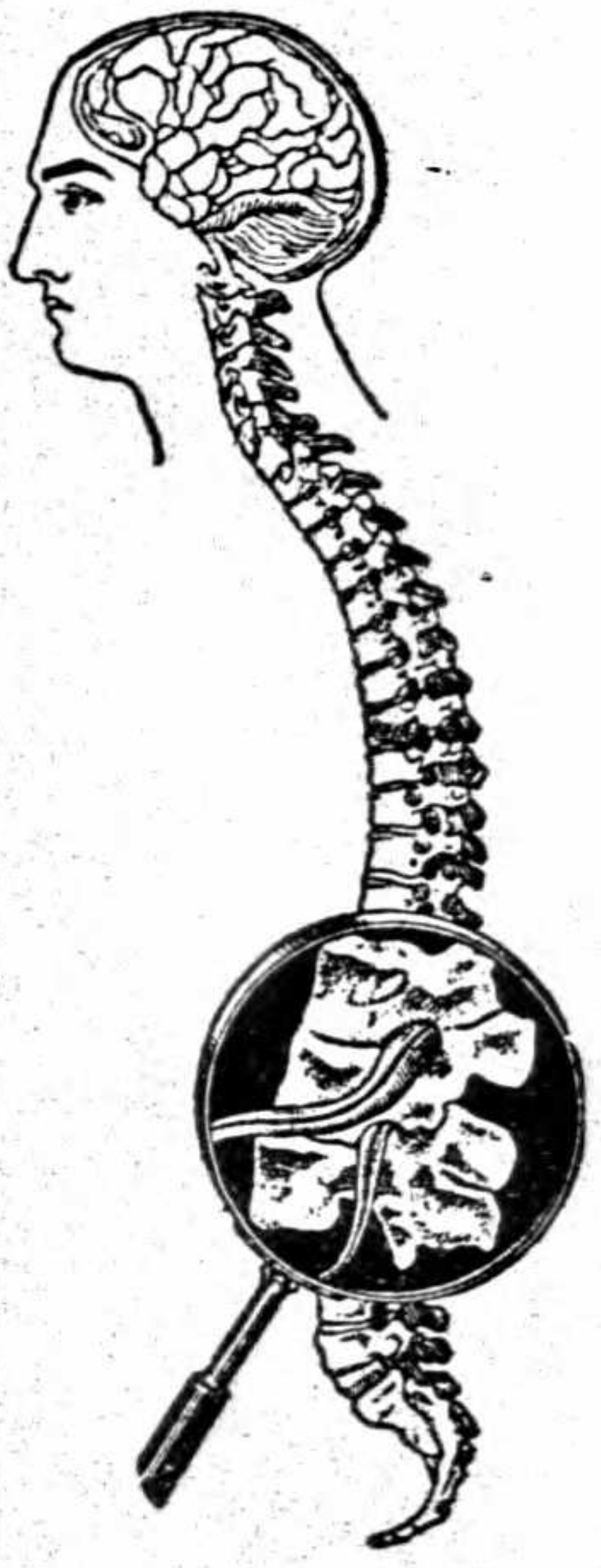
This Spine is Perfect
IS YOURS
?
IF NOT SEE
H. A. FOSTER
Graduate Chiropractor Class of 1904
Goldstein Bldg. 2nd and Main
CHICO

LANDIS SANITARIUM AND HOSPITAL
LATEST SCIENTIFIC METHODS USED IN TREATING DISEASE
SURGERY—MEDICINE—ELECTRICITY—HYDROTHERAPY
8TH AVE AND ESPLANADE PHONE 217-Y CHICO, CAL.

THE VALLEY PAINT COMPANY
P. B. JOHNSTON, PROP.
FULL LINE OF PAINTS, VARNISHES AND WALL PAPER
WHOLESALE—RETAIL
COR. 2d AND MAIN, CHICO PHONE 28

Oroville Daily Register Published Mornings Except Sunday
Pre-eminent in its field for 26 years. Largest and best advertising medium in Butte County, California. Sample copies and advertising rates on request. Oroville Register Publishing Company, Oroville, Butte County, California.

Amaral Marie I matron county jail b 1007 Montgomery
American Express Co M L Marders agt 611 Bird
American House (Mrs Mattie Meades) fur rms 308 Montgomery
Anagnostou Wm S (Oro Vista Rooms) r 609½ Montgomery
Anderson Chris (Sarah M) clk Adams-Johnson Lbr Co r 1411 Robinson
Anderson Gertrude A b 1411 Robinson
Anderson Gus W lab 3 1309 Myers
Anderson Jas (Emily) section foremn W P Ry r 611 Myers
Andrews A Le Roy (Jennie J) (Andrews Whse & Com Co) agt Standard Oil Co r 1319 Robinson
Andrews Robt L oiler Boston Dredger No 4 b 819 Myers Thermalito
Andrews Warehouse & Commission Co (A L Andrews W F Copeland) 601 Huntoon
Anthony Earl E brkmn W P Ry rms 311 Downer
Anthony Henry L real est Goldstein bldg rms 508½ Myers
Arcadia Hotel (Mrs Fannie Truel) 609½ Bird
Ardrey Laura L Mrs r 1817 Robinson
Arlington The (M Eola Reed) fur rms 207 Lincoln
Armory Company I 2d Infantry Exposition bldg Myers and Levee
Armstrong Walter (Nellie R) r 123 Bridge
Arndt Emil caretaker Truckee Lbr Co r s end Veatch
Arruda Jno C (Mary) lab Oro Elec Corp r Thompson Flats
Arthur A r 420 Bridge
Arthur Lee waiter rms 609½ Montgomery
Asher Eunice b 712 Bird
Asher Ruth b 712 Bird
Asher Solomon (Rachel) men's furngs 605 Montgomery r 712 Bird
Auclair Louis H (Clara) dredgemn r w s 12th 3 s of Feather av Thermalito
Austin Warren J (Sarah J) farmer r w s 12th 5 s of Feather av Thermalito
Azevedo Manuel hlpr N Y Mach Shop r 807 7th av

B

Barnhielm O storekpr N Y Mach Shop
Babcook Wm tmstr b B F Darby
Bago Amelia dom b 816 Bird
Baird Evelyn Mrs matron Butte Co Infirmary Thermalito
Baker Edwin W (Rosalea) horseshoer Costa & Pauly b Mrs Ellen Baker
Baker Ellen N Mrs r Elgin sw cor Fallbrook av H A
Baker Geo S (Louise G) bicycles 505 Myers r 713 same
Baker Saml L clk Ophir Hdwe Co rms 815 Robinson
Baker Wm E (Rose) horseshoer b Mrs E N Baker
Baldwin Donald W clk Butte County Title Abs Co rms 513 Veatch
Baldwin Herbt A (Alta B) clk Butte County Title Abs Co r 210 Leah ct
Baldwin Wm C (Pearl) elec r 1010 Montgomery
BALDWIN Wm T (Rosalia) Pres Butte County Title Abstract Co r 1025 Montgomery Phone 388
Ball Park Safford bet 4th and 5th avs
Ballein Jos T lab r n s Huston 2 s of Fallbrook av H A
Ballentine Robt cond W P Ry rms 610 Myers
Bally Kirt (Gladys) mech W P Ry rms 616 Bird
Balta Geo (Balta & Lewis)

ROSE CITY WET WASH LAUNDRY
M. F. BROUILLARD, PROP.
50c A SACK
PHONE 272 CHICO, CAL.

Did You LOSE the Opportunity of Boosting Your Business?
If your Firm is not Represented in THE CITY DIRECTORY in a complete a manner as it should be—YOU ARE THE LOSER. Your Competitor—"THE MAN THAT ADVERTISED—IS THE WINNER. Read and Reflect. Look throughout the Directory and especially in the Classified Portion, "THE BUYER'S GUIDE," and see just how he is represented. Then accept the OPPORTUNITY the next time our representative calls.

Balta & Lewis (Geo Balta A Lewis) restaurant 615 Montgomery
Baptist Church 1022 Montgomery
Baragar Ick (Hannah) woodmn r Wayne nw cor Roseben av
Barheim Orloff A storekpr N Y Mach Shop rms 310 1st av
Barnes Arth C (Edith) foremn Oroville Register r rear 703 Huntoon
Barnes Elmos V (Maude) dredgemn r 1518 Bird
Bartlett Serna L Mrs b J T Ballein
Bartley Alex (Kate) orchardist r w s 14th 1 n of N E tracks Thermalito
Bartley Wm stdt b Alex Bartley Thermalito
Bass Harry A foremn New York Mach Shop r Marysville rd
Batchelor Jas H (Marian) harness mkr 524 Montgomery r 205 4th av
Bates Geo (Lizzie) orchardist r n s Tehama av 1 w of 18th Thermalito
Bean Geo C lab b 1330 Danielson av O V
Bean Harry lab b 1330 Danielson av O V
Bean Henrietta Mrs r 1330 Danielson av O V
Bedeau Chas W (Anna) meat ctr C S Ward r 904 Gray
Beever Anna E bkpr Oroville Soda Wks b 1117 Robinson
Behn Wm (Antonia) r 303 Bridge
Beik Freida M stdt b 1218 Bird
Beik Henry A (Margt) foremn Oro Elec Corp r 1218 Bird
Belding Chris C (Frances S) r 411 Robinson
BELDING C F (Della C) County Clerk Court House r 521 Myers
Belfranci Thos J (Marie A C) genl contr r 211 Pine
Bell C Jos (Cora) propr The Sutherland r 408½ Myers
Bell Edgar E (Mabel A) tel opr W P Ry
Bell Fivian L (Emma C) tmstr r 1011 Montgomery
Benjamin Arth chauf C S Ward b 520 Pine
Bennett Harold baggagemn N E Ry rms Passenger Depot
Bennett Wm G stdt b 1005 Robinson
Bennett Wm S mach r 1005 Robinson
Bennum Clarence C carp Oro Elec Corp r rfd 4
Benson Rudolph W (Etna H) carp r 1615 Robinson
Berger Arth (Bertha) tailor 805 Montgomery r Quincy rd
Best Wm carp b 101 Montgomery
Best Wm cement wkr rms 116 Bridge
Bills Chas L (Zilla A) hdw 602 Montgomery r 1122 same
Bills C Le Roy supt Oroville Water L & P Co b 301 Montgomery
Bills Edison D stdt b 1122 Montgomery
Bills Harry F stdt b 1122 Montgomery
Bills Nancy J (wid Jas T) r 301 Montgomery
Binet Edw C (Selina D) r 521 Myers
Binet Jas T r 916 Lincoln
Binet Mary E b 916 Lincoln
Binet Philip J b 916 Lincoln
Bird Mira (wid Henry) b 1604 Safford
Bird Street School Bird cor 1st av
Bittick D E firemn W P Ry b 510 Robinson
Black Simon E (Edna) cond W P Ry b 1019 High
Blackmore Edwin S (Ida) clk P O r n s Grand av 1 w of Chico rd Thermalito
Blackwell Chas H (Louise) boot blck r 1815 High
Blackwell Edw S Jr (Gertrude) mech r 601 4th av
Blackwell Odell H boot blck b 1815 High
Blanchard Abbie J (wid Danl) b 3 Mitchell av

PHONE 302-L 618 MONTGOMERY ST., OROVILLE
J. E. SANGSTER The Rexall Druggist For Your Drug Wants

I. G. MARKS Real Estate, Insurance . . . . and Notary
PHONE—Office, 607-R 411 THIRD ST., CHICO, CAL.

Blanchard Geo B (Christina) dredgemstr r 6th nw cor Thermalito av Thermalito
Blanchard Milton E (Alice) carp r 3 Mitchell av
Bledsoe Howard shopmn W P Ry b 1303 Brown av O V
Bledsoe Thos F (Frances) wrecking mastr W P Ry r 1303 Brown av O V
Blome J Claude (Mildred) eng Wm Kuchenmeister r 903 Lincoln
Blood Euveta b 1011 High
Blood Chas (Josephine) dredgermn r 608 Pine
Blood Ellen (wid Stillman H) r 1011 High
Bloomfield Minnie (wid Harry) b F R Irwin Thermalito
Blower Bros (W E and D W) whol liquors 406 Myers
Blower David W (Blanche) (Blower Bros) r 518 High
Blower Wm E (Myrtle) (Blower Bros) r 621 Myers
Blunt Geo carp rms rear 301 Montgomery
Blyler Kurt D hlpr W P Ry r 616 Bird
Board of Education (County) see County Officers
Board of Trustees (City) See City Officers
Board of Supervisors see County Officers
Boden Lucile b H M Boden Thermalito
Boden Henry M (Mary E) orchardist r s s Feather av 2 w of 14th Thermalito
Bodine Earl B printer b s s Feather av 2 w of 14th Thermalito
Bokman Chas J b 208 2d av
Bokman Sarah E (wid B K) nurse r 208 2d av
Bokman Benedict F (Jessie T) orchardist r e s 12th 1 n of Sierra Thermalito
Bolles Chas W sec-treas Ehmann Olive Co r Oakland
Bolles Myrtle bkpr Ehmann Olive Co b 900 Lincoln
Bond Edw C cond W P Ry b 510 Robinson
Boring David M (Sophia) clk Ophir Hdwe Co r 107 Wilcox
Boring Jno H (Lizzie I) carp r 308 Bridge
Boston Machine Shop Co G F Featherston supt 1620 Montgomery
Boston & Oroville Boarding House Thermalito
Bottjer Carl slk R S Powers rms 321 Montgomery
Bottjer Louis lab Oro Elec Corp
Bowers Geo (Belle) linemn Pac G & E Co r 1924 Pomona av
Bowers Jos H (Margt D) conf 306 Myers r 210 1st av
Bowman Clifton H (Mabel A) storekpr W P Ry r 1310 Danielson av O V
Boyd H L elec opr Oro Elec Corp r rfd No 4
Boyd Wm T elec opr Oro Elec Corp r rfd 4
Boyer Margt L Mrs r rear 421 Robinson
Boyle Frank W (Frances) b Mrs P L Fairchild Thermalito
Boyle Jno C (Rae E) treas U S Feature Film Co r 1113 Montgomery
Boyle Jno C Jr teller Rideout-Smith Natl Bk b 1113 Montgomery
Boyle Margt L (wid Jno C) r 1426 Myers av
Boyles Wm lab r rear 516 High
BOYNTON ALBERT E (Susie) Director Oroville Register Pub Co b 903 Bird
BOYNTON KATE H (wid Seth S) Pres Oroville Register Pub Co r 903 Bird
Bradberry Jno eng rms 507 Robinson
Braden Building 717-719 Montgomery
Braden Carston B appr J V Braden b 607 Veatch

Read The Chico Enterprise
Publishing Every Evening All the Local and County News and United Press Dispatches.

A Business-Like advertisement puts its display where it will be seen by those looking for something you have to sell. Try the Classified portion in The Directory

PHOENIX FLOUR THE WHITEST THE BEST ASK YOUR GROCER

Braden Fred A b 619 Pine
Braden Geo W (Harriett) v-pres Oroville Realty Co furn 717 Montgomery r 912 Robinson
Braden Jas V upholstr 313 Huntoon r 607 Veatch
Braden Walter V clk J V Braden b 607 Veatch
Bradley Alta Mrs b 511 Wilcox av
Brady Jas baggage agt W P Ry rms 408½ Myers
BRADY JESSE L (Stella) (The Ford Garage) r 519 Veatch
Brandt Chris (Sarah) tailor 503 Myers r 714 Grace
Brandt Mary I bkpr Oroville Water L & P Co b 714 Grace
Brandt Robt C salsn Hecker's Shoe Store b 714 Grace
Braselton Lola Mrs lndy wkr Oroville Steam Lndy b 1717 Robinson
Brashear A miner r rear 1428 Brown O V
Braumbaugh D brkmn W P Ry rms 221 Bridge
Breeden Romeo (Josephine) lab r 708 7th av
Brereton Emerson D (N Hazel) sec Western Ice & Fruit Cooling Co b 304 Bridge
Brereton Jno pres Western Ice & F C Co r Woodland Cal
Brett Benj F (Mahali) trader r 919 Robinson
Brooks Eliz J (wid Frank) r 814 Bridge
Brower Frank brkmn W P Ry rms 910 High
Brown Alvah R tmstr J A Huntington rms 324 Montgomery
Brown Chas D blksmth L W Clark rms American House
Brown Chas E (Florence) bkpr rms 827 Bridge
Brown Clyde I b 110 1st av
Brown Don E mech Ford Garage b Herman Brown Thermalito
Brown Emery (Jennie) cond W P Ry r 515 Pine
Brown E Jane (wid Geo A) r s s North Villa 1 e of Norton
Brown Geo L appr Oroville Register b 1005 High
Brown Guy A (Frances) dredgermn r Grand av nr Nelson av Thermalito
Brown Herman H (May) mining r e s 12th n s of Feather av Thermalito
Brown Keturah E b 716 Pine
Brown Louis C (Dollie) foremn Ehmann Olive Co r 110 1st
Brown Marion L mailer Oroville Register b 110 1st
Brown Sarah Mrs dressmkr r 901 Robinnson
Brown S Eliz (wid Horace) b 221 Montgomery
Brown Ulysses S (Effie) car insp W P Ry r 816 Grant av
Brown Wm J lab r 1005 High
Bullard Ira L (Sarah M) tmstr r 114 2d av
Bullard Jno H (Julia E) carp r 1206 Robinson
Bullard J Casper mill hd b 1206 Robinson
Bullard Sarah A (wid Royal) b G W Akers Thermalito
Bump Jacob (Martha) plmbr Ellerington & Myers r 813 Montgomery
Bundy Harvey A (Elenora) hostler W P Ry r 701 Myers
Bunyea Clark E miner r n s Cherokee rd 2 e of Chico rd Thompson's Flat
Burnight Geo C genl contr rms 408½ Myers
Burns Jos G r 814 Huntoon
Burroughs Chas mech rms 609½ Montgomery
Butte County Citrus Assn J A Lawrence pres 327 Myers
BUTTE COUNTY COURT HOUSE bet Bird and Robinson Lincoln and Huntoon
Butte County Detention Home 718 3d av

An "Offer" in The Directory
Will Help Supply the "Wants" of the People

Only $1.00 WORTH $100 TO ANY REAL ESTATE MAN
National Real Estate Journal
R. L. POLK & CO., Publishers ST. PAUL, MINN.

Butte County Electric Shop G A Dahlmeier mgr 615 Bird
Butte County Infirmary M L Copeland supt Thermalito
Butte County Jail at Court House
BUTTE COUNTY LAW LIBRARY H D Gregory Pres Court House Phone 190
BUTTE COUNTY LIBRARY Essa M Culver Librarian Bird cor Huntoon Branch Thermalito
BUTTE COUNTY TITLE ABSTRACT COMPANY W T Baldwin Pres 407 Huntoon Phones 38 and 41 (See left top lines)
Byde Geo R (Ednah) sht mt wkr F M Savage Co r 421 Robinson

C

California Ripe Olive Co Carl Wolff (S F) pres E Ludwig (S F) sec Henry Wolff (S F) treas s end of Pine
Camp Albt E (Sarah E) farmer r 1429 Myers O V
Campbell Chas r Cherokee rd
Campbell Chas W bkpr (Inez) r 824 Grant av
Campbell E J r Cherokee rd
Campbell Guy (Alzina) dedgerman r e s 12th 1 s of Feather av Thermalito
Campbell Ida E clk r 1000 Robinson
Campbell Irma clk Oro Elec Corp b 112 Wilcox av
Campbell Jos S r rear 1024 Montgomery
Campbell Lester F clk Smith Gro Co rms 815 Robinson
Campbell Lulu M clk W T Henn b 1005 Montgomery
Campbell Neal (Marie) brkmn W P Ry r 102 Washn
Campbell Ophelia (wid Jno) b 514 Oak
Campbell Robt W v-pres Guarantee Inv Synd r Chico rfd A
Cannon Albt lab A A Plagge r ft Oak
Cannon Allen (Annie) scavenger r 711 Bridge
Caples Wm mach N Y Mach Shop b 614 Pine
Capuro Angela (wid Jacob) r 1407 Pomona av
Card Alice K b G D Card Thermalito
Card Geo D (Sarah J) farmer r s s Thermalito av 1 w of 6th av Thermalito
Card Le Roy lab b G D Card Thermalito
Carlton Cleo lab b D C Carlton
Carlton David C (Blanche) draftsmn r n s Elgin 1 n of Greenville av H A
Carmichael Andr W (Eliz S) meat ctr r 1017 Montgomery
Carpenter Chas W (Sarah) elec W P Ry r 1423 Danielson av O V
Carpenter Margt (wid Alex) b 516 High
Carpenter Ralph (Frances) janitor Court House r 516 High
Carr Jno W (Bessie C) carrier P O r 1510 Robinson
Carter Geo F (Nancy) lab r 1338 Danielson av
Carter Riley M cook b 1338 Danielson av
Carver Jess I (Lulu) firemn W P Ry r 1404 Brown av O V
Carville David rancher b W B Carville
Carville Wm B (Cath) rancher r e s Palermo av 1 s of Huston
Casner Rachel maid b 415 Robinson
Caspare A power hs foremn Oro Elec Corp r rfd 4
Castledine Alice b 712 3d av

THE CHICO RECORD
THE LEADING MORNING PAPER
Published Mornings Except Monday
RICHARDS & DEUEL, Proprietors
Record Building, 117 Broadway
CHICO, CAL.

THE MEDICAL and SURGICAL REGISTER of the U.S.
Contains the Names of all Physicians Hospitals, Asylums, Etc.
R. L. POLK & CO., Publishers

COLLECTIONS
J. R. BOYCE Credit Reports Fire Insurance
411 Third Street Phone 607-R CHICO, CAL.

Castledine Arth E (Louise) jeweler 321 Huntoon r 712 3d av
Cate Horatio C (Florence) dredgerman r s s Feather av 5 w of 10th Thermalito
Cauthard Harry F mgr Western Canal Co rms Union Hotel
Cautley Hamilton C (Marion) acct Natomas Co of Cal b 413 Park av
CHAMBER OF COMMERCE Edward Benson Ward Sec 609 Bird Phone 57
CHAMBERLAIN'S DAIRY (Wm A Chamberlain) 617 Bird
CHAMBERLAIN'S DIAMOND C TAMALES 617 Bird
Chamberlain Ruth b 617 Bird
Chamberlain Wm A (Rhoda E) (Chamberlain's Dairy) r 617 Bird
Chaney Leonardo E (Marie B) vet surg r 415 Oak
Chapelle Laurine J (wid Wallace H) r 225 Linden
Chaplin Chas F (C Idella) lab r Wyandotte rd s w cor Amigo av
Chaplin Maletha (wid Hiram) r 811 Myers
Chase Alfd F (Maud P) dredgermn Boston Dredger No 4 r w s 14th 1 s of Biggs av Thermalito
Chase Bruce E dredgermn b Mrs M A Chase Thermalito
Chase Chester H dredgermn b Mrs M A Chase Thermalito
Chase Clara F b Mrs M A Chase Thermalito
Chase Mary A (wid Geo F) r Biggs av s w cor 14th Thermalito
Cherry Amos M (Emma) tel opr N E Ry r 604 Huntoon
Chesebro H E pres U S Feature Film Co r Los Angeles
Chicago Lodging House 824 Broderick
Childress Creed A clk T W Noell rms 609 Veatch
Chinchias Jas lab Natomas Co
Chittenden Foree V (Mabelle) foremn Natl Safety Appliance Co r 1014 Montgomery
Chittin Wm H (Marie D) driver Wm Kuchenmeister r 615 Huntoon
CHOCOLATE SHOP THE (Robert L Jones) 410 Myers Phone 100 (See right side lines)
Christian Science Church Court House
Christian Science Free Reading Room 609-A Montgomery
Christianson Walter H (Ame M) well driller r 1411 Bird
Chubbuck Jas M dep co sheriff r Gardella Apts
City Fire Department H C Sadowski Chf 612 Bird
City Hall 612½ Bird
City Officials—W L Curran marshal license and tax collector Jas McGregor atty E J Mitchell assessor clk and recorder E B Shreve supt of streets S P Norris city eng H P Short supt of schools G N Savage plmbg inspector H C Sadowski fire chief Board of Trustees C E Gusel pres F A Egan W H Hibbard W Ray Patterson E W Fogg Offices City Hall
CITY OF PARIS E Meyer & Co Proprs Dry Goods 420-424 Myers Phone 71
City Stables e s 4th av bet Robinson and Bird
Clampitt Lyman E b Mrs R M Clampitt
Clampitt Rachel M (wid Jas) r e s Roseben av 1 s of Huston H A
Clapp Agnes E Mrs r 911 Robinson
Clark Bertie Mrs fur rms 701 Huntoon
Clark Georgina (wid Davis) b 803 Bird
Clark Harry (Nellie) lab Ehmann Olive Co r Palermo av nw cor D O V
Clark Louis W (Hattie M) blksmth 323 Montgomery r 305 Bridge
Clark Robt B (Charlotte) ticket clk N E Ry r 1706 High

See "Al"

The Bike Doctor
He is an Expert Repairer on the following:
GUNS
LOCKS
BICYCLES
TYPEWRITERS
PHONOGRAPHS
MOTORCYCLES
CASH REGISTERS
Keys Made to Order
Auto-Tire Vulcanizing
Harley-Davidson Motorcycles
AL. LINDQUIST
The Chico Cyclery
128 Broadway
Phone 359-J
CHICO, CALIF.

THE PACIFIC GAS BURNER
"A HYDRO-CARBON GAS PLANT"
The cheapest fuel on the market—50 per cent cheaper than wood, coal or gas. Average cost, ONE-HALF CENT PER HOUR for cooking or heating
P. O. BOX 659

AUTO EXPRESS—BAGGAGE AND LIGHT HAULING AT LIVE AND LET LIVE PRICES
GIBSON IRON WAREHOUSE
FRANK S. SEILER, Prop.
SAFE STORAGE : : REASONABLE RATES
First Street, Near N. E. Depot Phone 371-J Chico, Cal.

The Lee Pharmacy
A. S. JONES
Proprietor
Odd Fellows' Building
Chico, Cal.
Cor. 3rd and Broadway
PHONE 10
OUR 3 SPECIALTIES
Accuracy
Pure Drugs
Courteous Treatment

Clarke Chas ticket clk N E Ry rms 628 Huntoon

Clarke Kitty clk Union Hotel

Clarkston Jas M (Ella) cemt wkr r 200 Pine

Clemens Eliz (wid Jesse) r 221 Bridge

Clement Chas P reptr Mercury rms 408½ Myers

Clements Wm blksmth rms 405 Myers

Clemo Thos (Alice E) gas mkr Oro Elec Corp r 601 Pine

Clindenin Edith tchr r 506 3d av

Cline Chas S (Sarah J K) county probation officer r 1018 High

Cluett Harry G dredge mstr rms 301 Montgomery

Cobb Sherman T (Sue) contr bldr r w s 12th 8 s of Feather av Thermalito

Cochran Otto r 119 Washn av

Cochran Ahos E (Mary) orchardist r 814 Grant av

Cody Frank P (Kate A) elec opr Oro Elec Corp r 22 Mitchell av

Cody Thos J (Virginia C) lab r 1334 Brown av O V

Cohen Abraham barber r 101 Bridge

Cohen Louis clk P O rms 1021 Montgomery

Colby Glen J clk M Condos b 205 1st av

Cole Cary (Lola) rancher r nr N E tracks and 10th Thermalito

Cole Etta Mrs dress mkr r 520 Pine

Cole Evaline b 718 3d av

Cole Robt hlpr b Thos Retson Thermalito

Cole Wm E (Lulu) farmer r n of Chico rd nr Cherokee rd Thompson's Flat

Coleman Geo D stdt b G W Coleman

Coleman Geo W (Julia) dairy e s Palermo av 1 s of S P tracks

Collett Fred W (Margt) (Collett Transfer) r 1315 Robinson

COLLETT TRANSFER (F W Collett) Expert Movers and Express Myers cor Montgomery Phone 48

Colon Arcenio (Mary) lab r e s Chico rd 3 n of Nelson av Thompson's Flat Thermalito

Condos Michl produce 703 Montgomery rms 725 same

Congregational Chinese Mission rear 816 Montgomery

Congregational Church Bird cor Oak

Conley Robt M eng W P Ry rms 507 Robinson

Cook Edwin I tchr rms 815 Robinson

Cook Robt plstrer rms 628 Huntoon

Coon Thos (Annie) farmer r 123 Washn av

Cooper Phoebe (wid Nathan) r 1417 Bird

Copeland Marion L (Martha) supt Butte County Infirmary Thermalito

Copeland T Brantley line mn Oro Elec Corp b M L Copeland

Copeland Wm F (Andrews Whse & Com Co) r S F

Corbin Francis D firemn W P Ry b 510 Oro Vista O V

Corbin Geo E (Mae) cond W P Ry r 510 Oro Vista O V

Corbin Geo E Jr cond W P Ry b 510 Oro Vista O V

Corbin Hazel Mrs b 716 Veatch

Cordy M lab Oro Elec Corp r rfd 4

Cornell Wm H watch mkr H Jacoby rms 1004 Montgomery

CORNICK HOWARD P Shoemaker 316 Myers Phone 50 r 1401 Brown av Phone 234J

Costa Louis (Etta) (Costa & Pauly) r 321 Montgomery

Costa Manuel (Isabel I) r 311 Montgomery

Costa & Pauly (L Costa O Pauly) horse shoeing 409 Montgomery

Coulter Saml R (Mary) brkmn W P Ry r rear 104 Wilcox av

Chico Creamery Home of CHICO BUTTER and BLUE RIBBON ICE CREAM
520 Third Street Phone 44 Chico, Cal.

PHONE: OFFICE 116
THE DOTSON PIPE COMPANY
CEMENT CONTRACTORS
Concrete Irrigation Pipe a Specialty All Pipe Guaranteed to be Water Tight
LOCATION OPPOSITE THE W. P. WAREHOUSE—OROVILLE, CAL.

Countryman Clifford S dredgermn b 1419 Danielson av O V

Countryman Jos D (Millie) dredgermn r 1419 Danielson av O V

County Coroner Wm Johnson 311 Lincoln

County Court House bet Bird and Robinson Lincoln and Huntoon

County Detention Home Charlotte Reagan supt 718 3d av

County Infirmary M L Copeland supt Thermalito

County Jail Court House

COUNTY OFFICERS—W R Riddle Sheriff C F Belding Clerk A H Locey Auditor and Recorder A E Morton Assessor R A Leonard District Atty Mattie R Lund Tax Collector J C Dooley Treasurer Mrs Pearle Rutherford Supt of Schools M C Polk Surveyor Wm Johnson Coroner and Public Administrator C S Cline Probation Officer H D Gregory Judge Superior Court Board of Supervisors—C E Porter (Oroville) R P Holmes (Chico) T F Whipple (Wyandotte) D H Evans (Gridley) H W White (Oroville) Board of Education—Pauline Warner Pres Mrs Pearle Rutherford Supt and Sec R M Sisk Chico R E Golway S P Robbins Chico

CHICO SODA WORKS Mineral Waters Soda Water . . . . and Beer
946 FIFTH STREET PHONE 13

Couris Jos shoe mkr 525 Montgomery r 1614 Robinson

Courtis Jno (Marie) restaurant r 1117 Montgomery

Covert Emma dress mkr r 1607 Robinson

Covert Nancy dress mkr b 1607 Robinson

Covert Wm H plmbr F M Savage Co b 1607 Robinson

Cox Philip F (Naomi M) barber Albt Stephens r 723 Pine

Crane Lewis A barber Albt Stephens r 715 Huntoon

Crane Noah B (Mary) farmer r 503 Park av

Crane Sadie house kpr Union Hotel Annex rms same

Cranley Jno J miner b 108 Wilcox av

Cranley Mary F tchr b 108 Wilcox av

Cranley Robt E miner b 108 Wilcox av

Cranley Teresa (wid Timothy R) r 108 Wilcox av

Cranley Teresa M steno b 108 Wilcox av

Cranston Ivan K (Nellie R) cond W P Ry r 1008 Hewitt

Cress Seth O (Jessie B) brtndr Union Hotel Bar r 928 Myers

Crimmin Patk r 1202 Mesa av

Cronin Robt E (Edith) firemn W P Ry r 508 Bridge

Crooks Geo W carp rms rear 301 Montgomery

Crossen Elmer M (Bertha) dredgermn r rear e s 12th 3 s of Feather av Thermalito

Crowe Claude G (Ethel B) mgr r 405 Wilcox av

Crowe Marie B b 1407 Montgomery

Crowley Wm brtndr rms 312 Oak

Crum Edith phone opr b 1205 Robinson

John Asser—Merchant Tailor
424 Second Street, Chico, Cal.

Western Gas & Electric Appliance Co.
Gas Appliances, Electric Appliances, Motors, Fixtures, Wiring, Repairing, Etc.
518 THIRD STREET. PHONE 694-J CHICO, CALIFORNIA

THE VALLEY PAINT COMPANY
P. B. JOHNSTON, PROP.
FULL LINE OF PAINTS, VARNISHES AND WALL PAPER
WHOLESALE—RETAIL
COR. 2d AND MAIN, CHICO PHONE 28

Crum Florence L phone opr b 1205 Robinson
Crum Freeman A (M Eliz) dentist r 1205 Robinson
Crum Harry A dredgermn b 1205 Robinson
Crum Morris T (Rosa A) (Smith Gro Co) r 103 Orange av
Crutcher Glenn E lino opr Mercury rms 510 Robinson
CRYSTAL DRUG STORE (The Kodak Shop) W H Davis Propr 527 Montgomery Phone 35
CULVER ESSA M Librarian Butte County Library r 1024 Montgomery
Cummings Douglass G mgr J A Huntington r 324 Montgomery
Cummings Mary E (wid Jno E) r 508 Bird
Cundiff Wm O cond N E Ry (Edna M) r 1505 Bird
Cundy Thos (Laura) (Hill & Cundy) r 611 Veatch
Cunha Eva steno G E Gardner
Cunha Manuel E (Emma) lab Oro Elec Corp r 806 Bridge
Curran Agnes mgr Oroville Hospital r 1017 Robinson
Curran Alice nurse Oroville Hospital b 1017 Robinson
Curran Wm L (Cath) city marshal and license colr Court House r 504 Bridge
Curry A r 1405 Brown av

D

Dahlmeier Gust A (Minnie W) mgr Butte County Elec Shop r 615 Bird
Dahlmeier Louis W (Ruby) foremn Oroville Steam Lndy r 1614 Pine
Dalziel Robt nurse Butte Co Infirmary Thermalito
DAMON ULYSSES M (Pearl) Sporting Goods Insurance and Manager Postal Telegraph & Cable Co 319 Myers Phone 455-J r 413 Downer Phone 169-J
Danforth Elwood W music store 408 Myers b 101 Montgomery
Danforth Emma L (wid Frank C) r 101 Montgomery
Danforth Florence M steno County Clerk b 101 Montgomery
Darby Benj F (Esther) grocer Buck's Ranch r w s Palermo av 1 s of A O V
Darby Effie M b B F Darby
Darby Thos S r Cherokee rd
Darneille Warren G (Minnie) mach Boston Mach Shop Co r 1412 Robinson
Davis Andr A (Vera W) div supt Oro Elec Corp r 1308 Montgomery
Davis Annette R b 1020 Bird
Davis Bessie V steno R A Leonard b 1705 Bird
Davis Chas M (Josephine E) lab r 1916 High
Davis Fred (Nellie) dredgermn r 112 Yard
Davis Harry eng W P Ry rms 507 Robinson
Davis Jno (Sadie) miner r 1705 Bird
Davis Jos r Cherokee rd
Davis Marie bkpr J W Wilson b 1916 High
Davis Marion pickler Cal Ripe Olive Co
Davis Nettie Mrs dress mkr E Meyer & Co r 1020 Bird
DAVIS WALTER H (Fay C) Propr Crystal Drug Store Sec Merchants Assn r 504 Bird Phone 393
Davis Wm A (Nettie) olive grower r 1020 Bird
Davis W Lee (Florence) dredgermn r 1800 Robinson

Oroville Daily Register Published Mornings Except Sunday
Pre-eminent in its field for 26 years. Largest and best advertising medium in Butte County, California. Sample copies and advertising rates on request. Oroville Register Publishing Company, Oroville, Butte County, California.

ALL ROADS LEAD TO THE
FORD GARAGE
805-811 Montgomery OROVILLE

JOHNSON & OPENSHAW
BUTCHERS
DURHAM AND OROVILLE, - - CALIFORNIA

De Feo Andra shoe mkr Hecker's Shoe Store r 1410 Danielson av O V
Deguerre Wm H r 210½ Oak
Dellmier Lue foremn Oroville Steam Lndy b 614 Pine
Del Porto Vincent (Rose) orchardist r 804 6th av
De Massa Attilio lab r 1211 High
Demes Lela tchr Thermalito Sch r Oroville
Detention Home of Butte Co Charlotte Reagan matron 718 3d av
De Puy Minnie nurse b 901 Robinson
Deuschle Lorene D bkpr E Meyers & Co b 926 Myers
De Valda Ray lab r G H Matthews
De Vol Norman E (Sarah A) dredgermn r w s 12th 1 s of Feather av Thermalito
Dewey Martin H (May) rancher r e s 6th 1 s of Grand av Thermalito
Dewey Mary E (wid Wm H) r w of 10th nr Grand av Thermalito
Dewey Wm H orchardist b Mrs M E Dewey Thermalito
Dickenson Chas H dairy w of Chico rd n of Butte Co Infirmary Thermalito
Dickenson Jas W farmer b C H Dickenson
Dickenson Kelly farmer b C H Dickenson
Dickenson Ray D farmer b C H Dickenson
Diehl Geo carp b 511 2d av
Diehl Wm O (Jennie) carp r 511 2d av
Dilley Dean stdt b 309 Montgomery
Dilley Harriet E Mrs clk b 309 Montgomery
Dilley-Vincent Ruby Mrs milliner 309 Montgomery
Dillingham Estella C (wid Edw) b 310 1st av
Dinan Agnes maid Union Hotel
DISTRICT ATTORNEY R A Leonard Office First National Bank bldg Phone 315-L
Dockham Hazel L tchr b J N Dockham
Dockham Jno N (Emily J) tel opr r Elgin ne cor Claremont av H A
Dodge Amelia A Mrs c s pract b 725 Myers
Dodge Chas C actor U S Feature Film Co rms rear 301 Montgomery
Dodge Clarence S (Amelia) printer 206 Myers r 725 same
Dolsheim see Dalsheim
Donnelly Jno E (Margt H) foremn r 703 Huntoon
DOOLEY JOHN C (Dora M) County Treasurer Court House r 1207 Montgomery
DOTSON PIPE CO THE (R A Dotson J R and A Vaughan) Opposite Western Pacific Warehouse Phone 116 (See right top lines)
Dotson Reuben A (Victory) r n s Wayne 1 n of Claremont av H A
DOTSON RUFUS A (Lucy) (The Dotson Pipe Co) r Fallbrook av cor Greenville (See right top lines)
Dotson Wm T concrete wkr Dotson Pipe Co b R A Dotson
Doty J T b 510 Robinson
Douglas Homer C (Pearl) signalmn Natl Safety Appliance Co r 820 Grant
Douglas Jos R (Fay I) mgr E Meyer & Co r 1018 Robinson
Douglas Mena V (wid Cedric M) r 116 Montgomery
Douglass Wesley E (Sarah) tmstr r 1007 Hewitt av
Dowd Bertha (wid Jno) dressmkr r 405 2d av
Dowden Bishop stdt b 1023 Montgomery
Dowden Guy O (Francis M) cond W P Ry r 1023 Montgomery

THE CHOCOLATE SHOP
410 Myers Street, Oroville, Cal.
R. L. JONES, Propietor
PHONE 100

GRISWOLD LUMBER CO.
MANUFACTURERS AND DEALERS IN LUMBER, CHICO, CAL.
PHONE 405-J MILL AT COHASSET 725 BROADWAY, CHICO

Downer Wm L (Vinnie E) lab A A Plagge r 308 4th av
Dredging Companies of California 528 Montgomery
Dredrick Chas emp W P Ry rms 301 Montgomery
Dreher Chas J (Mary) horticulturalist r 915 Hewitt av
Dresser Wm A (Lottie A) pipe ftr Oro Elec Corp r 515 Oak
DuBose Andr J (Mae) propr Du Bose Cleaning Works r 200 Leah ct
DuBose Clarence farmer b 200 Leah ct
DU BOSE CLEANING WORKS A Du Bose Propr Cleaning and Pressing Delivery made to all parts of the city office 308 Myers Phone 3 Plant Safford at Elma r Phone 273-J
Duckle Emma L (wid Edw) r Gardella apts
Duckles Fred M (Harriet H) sec Y M C A r 1003 Bird
Duensing Chas (Laura) carp r n s Nevada 1 e of 12th Thermalito
Duensing Edw H surveyor Western Canal Co b 510 Robinson
Duensing Niel clk First Natl Bank b 1111 Pomona av
Duffy Jas R live st b 808 Bridge
Duhem Constant L (Lena) gunsmth 106 Norton
Duhem Louis A photogr b 106 Norton
Duncan Alta atty W E Duncan b 1112 Montgomery
Duncan Esther W (wid Wm E Sr) b 1112 Montgomery
Duncan Wm E (Lilly R) atty 512 Montgomery r 1112 same
DUNGAN JESSE H (Edythe) Publisher Oroville Mercury r 807 Robinson
Dunlap Wm W (Annie S) barber 617 Montgomery r 1214 Brown av O V
Dunn Robt H (N Cath) chf dep County Assessor r 902 High
Dunton Saml B (Nellie J) dredge supt r 1112 Pomona av
Dyer Geo W (Jane) miner r 121 Orange av

E

Eagan Wm E (Daisy) painter r 1109 Safford
East Side School w s Yard opp Washn av
Eckart Mark A (Lillian) elec r 518 5th av
Eddy Frank L miner r s end Veatch
Edgar Adelia W b 106 Washn av
Edgar Chas A (Wilhelmina) lab r 106 Washn av
Edwards C Jesse (Mabel) live stk r 1117 High
Edwards Chas H (Bertha) farmer r s s Grand av opp Nelson Thermalito
Edwards Florence J steno Northern Cal Real Est Co b C H Edwards
Edwards Hazel E clk Lillie M Ford b C H Edwards
Edwards Jno T (Annie) blksmth hlpr W P Ry r s of Greenville e of Palermo av H A
Edwards Olive cook Oroville Hospital b 1017 Robinson
Edwards Silas H lab r s s Grand av 3 w of Chico rd Thermalito
Edwards Walter L clk R S Powers b C H Edwards
Edwards Wm b 1321 Danielson av O V
Edwards Wm S (Lulu) lab r e s Greenville av 1 s of Elgin H A
Egan Chas V r 206 1st av
Egan Frank A (Julia) (city trustee) restaurant 608 Montgomery r 817 same
Ehmann Edwin W (Charlotte) v-pres Ehmann Olive Co r 420 Lincoln

Read The Chico Enterprise
Publishing Every Evening All the Local and County News and United Press Dispatches.

An Add Works 365 days in the year when inserted in the Directory

PHOENIX FLOUR THE WHITEST THE BEST ASK YOUR GROCER

Ehmann Freda (wid Ernest F) pres Ehmann Olive Co r 420 Lincoln
EHMANN OLIVE CO Mrs Freda Ehmann Pres E W Ehmann Vice Pres C W Bolles Sec-Treas Lincoln and 2d Phone 45
Ehrmann Fred W (Stella) hlpr Natomas Co r 810 Gray
Eicher Jno C (Martha E) livery 401 Downer r 913 Spencer
Eilerman Fred W asst cashr Rideout-Smith Natl Bk rms 319½ Myers
Eisner Wolf D (Dorka) r 1018 Bird
Ekman Isabelle G (wid Adolf) r 1311 Bird
Elder W E elev opr Oro Elec Corp r Biggs Cal
Ellerington Ethel M steno Oro Elec Corp b 614 Pine
Ellerington Jas J (Elena) (Ellerington & Myers) r 614 Pine
Ellerington & Myers (J Ellerington J C Myers) plmbrs 712 Montgomery
Elliott Mattie E tchr r 511 Bird
Ellis Albt W eng W P Ry r 811 Lincoln
Ellis Amelia A (wid Otis) b 811 Lincoln
Ellis C L eng W P Ry b 811 Lincoln
Ellis Clarence E eng W P Ry b 811 Lincoln
El Ora & Butte Dredging Co Myers n of Mesa av O V
Emerson Wilsom L (Cora) expressmn 619 Montgomery r 1907 Pomona
Emerson Zenobia M attdt b 1907 Pomona av
Emery Jas A (Ada) paper hgr r 608 Pine
Emmons Israel (Ella) lbrmn r rear s of Greenville e of Palermo av H A
EMPIRE GARAGE (Herbert P and Robt H Francis) Auto Repairing and Supplies Cars Rented 702-706 Montgomery Phone 162
Endicott Perry A horseshoer 411 Huntoon rms 411 High
Englefield Michl J (Eudocia) dredgermn r 120 Yard
Enslow Claude V (Ruth) supt r 631 Myers
Enslow Nellie (wid Reuben C) r 701 Myers
Enslow Winifred clk b 701 Myers
Erb Fred (Gladys) driver Wm Kuchenmeister r 10 Mitchell av
Eriksen Waldemar A D orchardist r e s 7th 1 s of Thermalito av
Esau Jno H (Margt) dredgermn r 1812 High
Eustathiw Nicholas K (Peggi) propr Melbourne Hotel r 725 Montgomery
EVANS D H Supervisor Dist No 4 r Gridley Cal
Evans Griffith R (Florence) carp r w s Palermo av opp Elgin O V
Evans Jno T (Cath) dep Co Assessor r 906 Myers
Everett Harry L mach N Y Mach Shop rms 405 Myers
Evers Jno tmstr r 107 Orange av
Ewer Jno A r n s Pamilo av 2 n of Wyandotte rd H A
Exposition Building Levee ft of Myers

F

Facciano Chas A (Mary) hostler W P Ry r 926 Myers
Fahey Michl b 604 Veatch
Fahey Wm M dredgmstr Oroville Water L & P Co b 604 Veatch
Fairchild Ernest D (Carrie) horticulturalist r s s Nelson av 2 w of Chico rd Thermalito
Fairchild Howard A dredgermn b Mrs P L Fairchild Thermalito
Fairchild Phebe L (wid Frank) r w s 12th 2 s of Feather av Thermalito
Farmers Exchange The W E Wells mgr pubs Goldstein bldg
Farnham Chas R (Harriette) bkpr C S Ward r 1014 Bird

TRY AN ADD IN THE DIRECTORY
and Supply the Wants of the People

Butte County Title Abstract Company
ABSTRACTS AND CERTIFICATES OF TITLE
W. T. BALDWIN, President OROVILLE, CALIFORNIA

THE CHICO RECORD
Published Mornings Except Monday
THE LEADING MORNING PAPER
RICHARDS & DEUEL, Proprietors
Record Building, 117 Broadway
CHICO, CAL.

Farnham Marguerite b 1014 Bird
Faul Alvin E (Maude F) barber 308 Myers b 1107 High
Faul Frank G (Mary) tmstr r 316 Bridge
Faul Fred E (Lena) r 1107 High
Fay Albt candy mkr E J Mitchell rms 1003 Montgomery
Fay Wm H (Sophronia) mech Hayes & Mansfield r 1513 Bird
Feldheim Gabriel clk Union Hotel
Feldheim Seligman N (Daisy D) propr Union Hotel and Annex r 311 Meyers
Ference Simon J (Effie) barber F S E Florimont r 601 6th av
Ferguson Neil b 1513 Montgomery
Fetherston Eliza C (wid Geo) b 306 2d av
Fetherston Geo F (Evelyn T) supt Boston Mach Shop Co r 306 2d av
Fetzer Eliz nurse b 1604 High
Finley E F dredgemstr r n s Greenville 1 n of Roseben av H A
Finnegan Fern tchr Bidwell Dist Sch
Finney Edna I stdt b 1105 High
Finney Wm A (Claudia) tckt clk W P Ry r 1105 High
Fire Department H C Sadowski chf 612 Bird
Firemen's Hall 612½ Bird
First Baptist Church 1022 Montgomery
First Congregational Church Rev F V Fisher Pastor Bird s e cor Oak
First Methodist Episcopal Church Rev U E Partridge pastor Robinson sw cor Lincoln
First National Bank S C Lillis pres W W Gingles cashr 601 Bird
First National Bank Building Bird and Myers
Fischer Chas R miner b 920 Spencer av
Fischer Dorette L (wid Theo) r 920 Spencer av
Fischer Virginia F Mrs fur rms r 610 Myers
Fish Albt L (Fish & Johnson) r Marysville
Fish & Johnson (Inc) (A L Fish L W Johnson) men's furngs 322 Myers
Fisher Fred V Rev (Pauline T) pastor First Congregational Ch r 809 Bird
Fisher Georgina V Mrs b 809 Bird
Fisher Geo A (Florence) brtndr The Senate r 124 Norton
Fisher Wm F (Helena) carp r 615 Lincoln
Fitch Wm U dep Co Sheriff r 215 Montgomery
Flanders Mary (wid Wm) rms 221 Bridge
Fletcher Harry (Ida M) dredgemstr Boston Dredge No 4 r e s 12th 10 s of Thermalito rfd 1
Fletcher Jno brkmn W P Ry b 510 Robinson
Flood Harry R (Lottie) dredgermn r w s 12th 7th s of Feather av Thermalito
Flores Adeline Mrs r 1303 High
Flores Jno C (Adelaide) lab r n s Cherokee rd 1 e of Chico rd Thompson's Flat
Flores Jos lab b J C Flores
Flores Jos C (Josephine) farmer r n of Chico rd nr Cherokee rd Thompson's Flat
Florimont Fred S E (Carolyn) barber 313 Myers r 412 Downer
Fogg Edmund W (Elida M) (city trustee) office 610 Bird r 306 Oak
Fogg Timothy E horticulturist b 306 Oak
Folker Howard S (Ruth) mach W P Ry r 115 Norton
Fong Lee & Co gold buyers 201 Lincoln
Forbes Ester stdt b Ira Forbes

SEE THAT YOUR NAME AND BUSINESS are properly represented in the Classified portion of the Directory.

THE MEDICAL and SURGICAL REGISTER of the U.S.
Contains the Names of all Physicians Hospitals, Asylums, Etc.
R. L. POLK & CO., Publishers

Forbes Ira woodmn r s s Tehama av 1 w of 18th Thermalito
Forbes Jas woodmn b Ira Forbes Thermalito
Ford Arth W (Maurine S) reporter Oroville Register
Ford Belle (wid Elias C) r 1501 Montgomery
Ford Evelyn steno Pac Gold Dredging Co r 1904 Pomona av
Ford Frank F (Nellie L) real est 704 Bird r Grand av w of Chico rd Thermalito
FORD GARAGE THE (J L Brady) Repairs Etc 805-811 Montgomery Phone 59 (See bottom lines)
Ford Lillie M variety store 700 Bird b 1501 Montgomery
Foreman Wm C blksmth 816 Myers
Foster Frank J lab b w s 7th 1 n of Colusa av Thermalito
Fowler Wm C r e s Pleasant Valley rd 3 n of Orange
Fox Henry dredgemn b 1513 Montgomery
Fox Orlando C (Harriett) dredgermn r 1513 Montgomery
Francis Herbt P (Empire Garage) r 702 Montgomery
Francis Jos lab r Cherokee rd Thompson's Flat
Francis Robt H (Empire Garage) 702 Montgomery
Francis Thos H (Emma) miner r e of Chico rd nr Cherokee rd Thompson's Flat
Frazer Wm b G C Aaronson Thermalito
Freeman Florence (wid Wm) clk Chocolate Shop r 518 High
Frerichs Angeline b L O Frerichs
Frerichs L O dredgermn b Cherokee rd Thompson's Flat
Frick Besse tchr Cottonwood Dist Sch r Oroville rfd A
Frick Eliz A stdt b F R Frick
Frick Fred R (Harriet) clk r w s 10th 1 s of Grand av Thermalito
Friday F J winchmn Boston Dredger No 4 r s end of 12th Thermalito
Friesleben Building 609½ Montgomery
Frischholz S Louis (wid G Michl) r 615 Myers
Frost Thos J (Lizzie) r 400 Bridge
Fry Edwin B (Gertrude) r 511 Bird
Fry Mark E (Hazel) tmstr J A Huntington rms 221 Bridge
Fugate Tracy W b 115 Orange av
Fulk Henry T b 805 Veatch
Fulk Thos (Dottie S) dredgermn r s s Elgin 2 w of Fallbrok av H A

G

Gabriel Antone live stk r w s 14th 3 s of Biggs av Thermalito
Gale Clara R (wid Jno) r 1202 Bird
Gallatin Walter L (Anna L) bakery 718 Montgomery r 411 Oak
Galliano Jos J (Katie) mach W P Ry r 1314 Brown av O V
Gambrel Helen A b 112 Montgomery
Gambrel Smith (May L) driver A R Hoke r 1204 Brown's av O V
Gambrel Thos lab b 112 Montgomery
Garcia Aug cook Jos Garcia b 325 Montgomery
Garcia Jos restaurant 325 Montgomery
Garcia Louise Mrs r 120 Ward
Gardella Apartments Huntoon cor Montgomery
Gardella Building Huntoon cor Montgomery
Gardella Chas J (Ora Z) dredgermn r 1403 Robinson
GARDELLA DREDGES THE The Honcut and The Lincoln office 602½ Montgomery

See "Al"
The Bike Doctor
He is an Expert Repairer on the following:
GUNS
LOCKS
BICYCLES
TYPEWRITERS
PHONOGRAPHS
MOTORCYCLES
CASH REGISTERS
Keys Made to Order
Auto-Tire Vulcanizing
Harley-Davidson Motorcycles
AL. LINDQUIST
The Chico Cyclery
128 Broadway
Phone 359-J
CHICO, CALIF.

Chico Cornice and Plumbing Works A. BISCHOFF Prop.
All Kinds of Sheet Metal, Cornice, Ventilating, Skylight, Tin Roofs. Let Us Figure on Your Plumbing, Gas Fitting, Water Pipes. Water Tanks Made and Installed. Also Pumps Sold and Installed. All Kinds of Plumbing Fixtures for Sale.
115 MAIN STREET, CHICO, CAL.

HEALD'S BUSINESS COLLEGE
WATERLAND-BRESLAUER BUILDING Cor. FOURTH & BROADWAY, CHICO, CAL.
Shorthand, Stenotypy, Typewriting, Multigraphing, Bookkeeping, Etc.
NILES R. MOSSMAN, MANAGER

OUR SPECIALTY
LADIES FANCY
FOOTWEAR
The R. E. Roberts Co
SMART SHOES
236 Broadway Tel. 637-R Chico, Cal.
MEN'S DRESS SHOES
MEN'S WORK SHOES

Gardella Hall 602½ Montgomery
Gardella Jos rancher b 1407 Pomona av
GARDELLA LAWRENCE Pres Kentucky Ranch Gold Dredging Co b 1017 Bird
Gardella Natalina (wid Jos) r 1405 Pomona av
Gardella Theatre C E Howard propr Myers nr Levee
Gardner Geo E (Susan W) atty 305 Huntoon r 1201 Robinson
Gardner Mona C stdt b 1021 Robinson
Gardner Ray E stdt b 1021 Robinson
Gaskins Ephraim (Mary) mach r Wayne ne cor Roseben av H A
Gaskins Hubert R clk J E Sangster b E N Gaskins
Gass Geo A farmer b 819 Myers
Gass Margt steno Carleton Gray b 819 Myers
Gass Margt J (wid Jno W) r 819 Myers
Gates Wm F (Katie M) phys Goldstein bldg r 409 Myers
Geear Chas L (Rose) farmer r Biggs av nr 14th Thermalito
Geist E N mech b 1005 Montgomery
Georgagis Chris coffee parlor 710 Montgomery
Ghianda Americo (Delia) r 620 3d av
Gibbons Geo W (Edith L) firemn W P Ry r 1209 Robinson
Gibbs Homer W stdt b 912 Lincoln
Gibbs Wm B (Celia R) lab Ehmann Olive Co r 912 Lincoln
Gibson Ernest L (Mabel C) storekpr Oro Elec Corp r 1217 Bird
Gibson Fred W dentist 601½ Bird
Gibson Jno W phys b 1017 Montgomery
Gibson Wm F (Maude) dredgermn r 1005 Montgomery
Gilbert Geo H (Margt) foremn Natomas Cons r w s 10th 1 n of Grand av Thermalito
Gilbert Harlan E oilmn b 912 Spencer av
Gilbert Harry S (Genevieve) clk S P Co r 411 Park av
Giles Jno (Emma V) r 805 Veatch
Giles Una b 805 Veatch
Gillespie David G (Mamie) carp A A Plagge r 1714 Robinson
Gillespie Hannah R Mrs lndy wkr r 1717 Robinson
Gillett Howard A (Millie) firemn W P Ry r 407 Bridge
Gillispie Herbt stdt b 1920 Pomona av
Gillispie Myrtle Mrs lndy wkr r 1920 Pomona av
Gilman Chas R driver F E Morse b 517 Montgomery
Gilman Ellen (wid Wm B) r 213 Montgomery
Gilman Wm E driver A R Hoke b 213 Montgomery
Gilmore Anna maid 1308 Bird b 1902 High
Gilmore Barney (Mary) section foremn r 1902 High
Gilmore Bernard E clk Smith Gro Co b 1902 High
Gilmore Cath b 1902 High
Gingles Eilleen b 1302 Montgomery
Gingles Wm W (Martha) cashr First Natl Bank r 1302 Montgomery
Giovanetti Frank grocer 719 Montgomery
Giovanetti Fred clk b 1024 Robinson
Giovanetti Paul (Mattie) bkpr r 1024 Robinson
Glindemann Henry clk Union Hotel Annex
Glocksine Chas A (Emma) ticket clk W P Ry
Glover Chas N (Maud) dredgermn r s s Feather av 2 w of 10th Thermalito
Glover Inez lndy wkr Oroville Steam Lndy b 616 Bird
Goetjen Christina (wid Harmon) b 814 Grant av

KUSEL'S BIG STORE BOOK SELLERS AND STATIONERS
All the Latest Magazines. The Largest Line of Local and Other Post Cards.
PHONE 85 611 MONTGOMERY ST., OROVILLE, CAL.

LANDIS SANITARIUM AND HOSPITAL
A QUITE PRIVATE MEDICAL AND SURGICAL INSTITUTION
Employing Battle Creek Methods
8th Ave. and Esplanade Phone 217-Y CHICO, CALIFORNIA

Goetjen Luther G mach b 814 Grant av
Going Ella housekpr 1106 Bird
Goldstein Building Montgomery cor Huntoon
Golway R E member County Bd of Education
Good Otto B (Susan A) eng Natomas Co r 1408 Pomona av
Goodenow Wm C (Rex Theatre) r 519 Myers
Gordon Jno (Agnes) paints 710 Bird
Gould F brkmn W P Ry rms 413 Oak
Grace Emma A (wid Robt) r 802 Huntoon
Grace Lorene bkpr C E Bills b 802 Huntoon
Graden Herman D (Dorathea) civ eng r Thermalito
Grafe Cyrile E mech Ford Garage b 701 Veatch
Graff Chas driver Oroville Steam Lndy r 1717 Robinson
Graham Edgar C (Mary) baker W Gallatin r 424 Bridge
Graham Harry T firemn W P Ry b 1020 Bird
Graham Herbt J (Iola) dent Ostroski bldg
Graham Mary Ann (wid Geo J) r 1020 Bird
Granger Jasper b 510 Robinson
Granger Wm L (Clotilde) foremn Mercury r 107 Montgomery
Graves Ernest (Sarah) gold mnr Oroville Water L & P Co r 1511 Robinson
Graves Geo E emp Oro Elec Corp r rfd 4
Gray see also Grey
Gray Carleton M (Minnie) atty 322½ Myers r 921 Bird
Gray Dorcas W (wid Jas C) v-pres Ophir Hdwe Co r 502 Huntoon

CHICO SODA WORKS Mineral Waters Soda Water . . . . and Beer
946 FIFTH STREET PHONE 13

GRAY FRANK C Pres Ophir Hardware Co r Gardella Apts
GRAY FRED H (Lillian B) Sec Ophir Hardware Co r 1101 Montgomery
Gray Harry C clk Ophir Hdwe Co b Gardella apts
Gray Jno R waiter F A Egen rms 310 1st av
Gray Kath (wid Jno C) r 916 Bird
Gray Ralph M civ eng O A Peter b 1115 Montgomery
Green Block Bird cor Huntoon
Green Lewis L cashr Rideout-Smith Natl Bk 526 Montgomery
Green Robt M (Laura H) r 617½ Bird
Green Sidney salsn Michl Stiller b 201 2d av
GREEN THOMAS W Attorney at Law 316 Myers Phone 50 r 1308 Safford
Gregory Cath L b 1808 Pomona av
Gregory Clara b 1808 Pomona av
Gregory Corina Mrs clk W T Henn r Gardella apts
Gregory Geo P (Cleo A) dredgermn r 1016 Spencer av
GREGORY HIRAM D HON (Louisa B) Judge Superior Court r 1808 Pomona av Phone 344-R
Gregory Jno b 1808 Pomona av
Gribble Wm E (Ruth N) elec Pac G & E Co r 1510 Bird

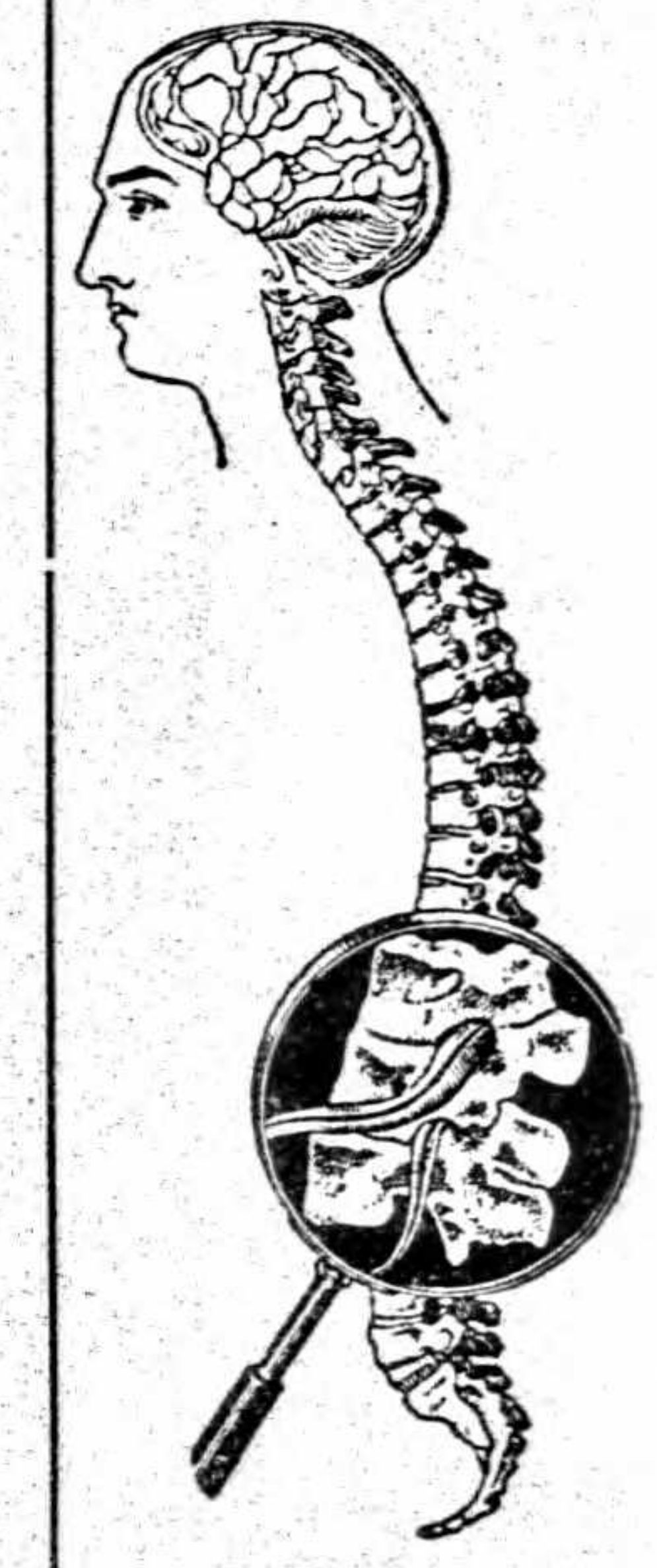

This Spine is Perfect
IS YOURS
?
IF NOT
SEE
H. A. FOSTER
Graduate Chiropractor
Class of 1904
Goldstein Bldg.
2nd and Main
CHICO

LANDIS SANITARIUM AND HOSPITAL
LATEST SCIENTIFIC METHODS USED IN TREATING DISEASE
SURGERY—MEDICINE—ELECTRICITY—HYDROTHERAPY
8TH AVE AND ESPLANADE PHONE 217-Y CHICO, CAL.

THE VALLEY PAINT COMPANY
P. B. JOHNSTON, PROP.
FULL LINE OF PAINTS, VARNISHES AND WALL PAPER
WHOLESALE—RETAIL
COR. 2d AND MAIN, CHICO PHONE 28

Griffin Michl P cond W P Ry rms 610 Myers
Griffith Harry R (Mildred) mech r 1101 Robinson
Griggs Chas B osteo 601½ Bird rms 411 Robinson
Grizzly Creek Natural Ice Co Huntoon nw cor High
Grubbs Jas T miner r Fallbrook se cor Fort Wayne H A
Grubbs Jno r Wyandotte rd
Grubbs Richd C (Eva) ditch tndr r 1335 Danielson av O V
Gruber Ralph E (Belle F) dredgermn r 1815 Pomona av
Guarantee Investment Syndicate (Inc) W E Duncan pres R W Campbell v-pres F F Ford sec-treas 704 Bird
Guffra Jos firemn W P Ry b 510 Robinson
Guttinger Augusta A (wid Jno) r 60 Mitchell av

H

Haff All S (Lillie) painter r 611 Lincoln
Haigh Robt F (Emma) r 1428 Brown av
Hailing Lucile tchr b 1207 Montgomery
Haines Geo (Nell) baker W Gallatin r 404 4th av
Halderman Wm r 520 5th av
Haley Daisy (wid Chas) lndywkr Oroville Steam Lndy rms 616 Bird
Hall Geo H (Mathilda) linemn Oro Elec Corp r 413 Oak
Hall Jno F (Leona) switchmn W P Ry r 406 Park av
Hall Kathleen E sec Gardella Dredges r 203 Leah ct
Hall Sarah A b 203 Leah ct
Halstead Orange W (Lenna) jeweler 326 Myers b 508 Bird
Ham Lester appr Oro Elec Corp b 1020 Montgomery
Ham May J (wid Moses W) r 1021 Montgomery
Hamilton Archie H lab b Chas Hamilton
Hamilton Chas (Gertrude) lab r n s Pamilo av 1 n of Greenville av H A
Hamilton Chas O (Clarissa M) (Reynolds & Hamilton) r 1306 Montgomery
Hamilton David M (Rose F) tel opr W P Ry r 812 Lincoln
Hamilton Norman stdt b 1306 Montgomery
Hanna Ross candy hlpr Chocolate Shop b C B Smith
Hansen Andr (Lucy V) horseshoer 515 Robinson r 1420 High
Hanson Fred P (Mary N) asst mgr Oroville Water L & P Co r 1207 Bird
Harbour Chas N (Luella) clk Westwood & Ward r 1114 Pomona
Harlan Wm O (Edith L) (Terrell & Harlan) r 1301 Montgomery
Harris Lotta H asst libr b P T Harris
Harris Philander T (Martha M) mach N Y Mach Shop r w s Marysville rd 2 s of Pomona av
Hart Chas C (Myrtle) reprmn Natomas Co r e s Fort Wayne 2 n of Roseben av H A
Hart Fred H (Miriam H) motorman N E Ry r 905 Lincoln
Hart Jno F b 905 Lincoln
Hartman Frank (America) carp r 32 Mitchell av
Harwood Jno lab r n s Elgin 1 e of Fallbrook av H A
Hatch Alva G clk b F G Hatch
Hatch Fred G (Lottie) cigars 312 Myers r Wilcox cor Hewitt
Hatlen Peter K (Hatlen & Lund) b 1111 Pomona av
Hatlen & Lund (P K Hatlen O B Lund) furn 706 Bird
Havey Jas (Mary) colr Oro Elec Corp r 908 Montgomery
Havey Willis E miner b 908 Montgomery

Oroville Daily Register Published Mornings Except Sunday
Pre-eminent in its field for 26 years. Largest and best advertising medium in Butte County, California. Sample copies and advertising rates on request. Oroville Register Publishing Company, Oroville, Butte County, California.

ROSE CITY WET WASH LAUNDRY
M. F. BROUILLARD, PROP.
50c A SACK
PHONE 272 CHICO, CAL.

Hayes Clare M (Valeria) expressmn 322 Myers r e s Elgin 2 n of Claremont av
Hayes Victor B (Hayes & Mansfield) b 1616 Pomona
Hayes Wm H (Jessie O) iron r 1616 Pomona av
Hayes & Mansfield (V B Hayes E L Mansfield) garage 418 Montgomery
Haynes Geo M (Nell) baker r 404 4th av
Haywood Melvin S (Myrtle) dredgermn r 1321 Danielson av O V
Hazel Edw A lab b 215 Pine
Hazel Frank elec r 215 Pine
Hebrew Cemetery Marysville rd nr Pomona av
Hecker Alice M cashr Hecker's Shoe Store b 916 Bird
Hecker Frank chef 311 Myers rms 121 Orange
Hecker's Shoe Store W R Turner mgr 623 Montgomery
Hedge Jas (Nellie) lab r 716 Veatch
Hedge Jos A (Melissa A) lab r Fort Wayne ne cor Fallbrook av H A
Hedge Loren C (Minnie) miner r e s Fallbrook av 1 n of Elgin H A
Hefner Fannie M (wid Frank) r 1414 Myers
Hefner Fred E (Sarah) r 815 Myers
Hefner Floyd W lab b 1516 Pomona av
Hefner Jno A lab b 1516 Pomona av
Hefner Jos P elec opr Oro Elec Corp b 1314 Robinson
Hefner Myrtle P grocer 825 Myers b 815 same
Hefner Philip N (Cora) ice 1516 Pomona av
Hefner Philip N Jr (Winnie) comp Mercury r 1715 High
Hefner Ralph H (Jennie) carrier P O r n s Elgin n w cor Claremont av H A
Hefner Ray G clk P O b 1414 Myers O V
Heimburger Leo H garage 306 Downer rms 311 same
Heister Treasure music tchr rms 408 Lincoln
Heitman Mattie (wid Fred) r 502 Oro Vista O V
Heitman Wm H (Agnes) dredgemn b 502 Oro Vista O V
Helms Huston r 414 Pine
Hemstalk Chas H (Alice) brklyr r Danielson av se cor Mesa av O V
Henderson Ellen M (wid Alex) b 1326 Danielson av O V
Henderson Ensign A (Mary) farmer r s of Greenville e of Palermo av H A
Henderson Howard (Margt) cond W P Ry r 1326 Danielson O V
Henderson Wm H (Lizzie) lab r 1915 Pomona av
Hendricks Harriet (wid Louis V) asst libr Oroville Public Library r 1507 Robinson
Hendricks Roy eng W P Ry rms 405 Bridge
Hengy Rachael (wid Wm S) r 1109 High
Hengy W Barton salsn Northern Cal Real Est Co b 1109 High
Henn Bradley stdt b 1104 Bird
Henn Marion M stdt b 1104 Bird
HENN W T (Sadie) (W T Henn Dry Goods Co) r 1104 Bird Phone 55
HENN W T DRY GOODS CO (W T Henn) 324 Myers Phone 70
Henrich Ida missionary b 60 Mitchell av
Herbert Roy (Ruth I) hostler L F Riley b 316 Bridge
Herbert Wm (Olive) County Tax Collector r Huston se cor Roseben av H A
Herley Julius W saw filer 407 Montgomery
Herring Oscar call boy rms 408½ Myers
Hettinger Frank J (Annice) blksmth r n s Huston 3 s of Fallbrook av

Did You LOSE the Opportunity of Boosting Your Business?
If your Firm is not Represented in THE CITY DIRECTORY in a complete a manner as it should be—YOU ARE THE LOSER. Your Competitor—THE MAN THAT ADVERTISED—IS THE WINNER. Read and Reflect. Look throughout the Directory and especially in the Classified Portion, "THE BUYER'S GUIDE," and see just how he is represented. Then accept the OPPORTUNITY the next time our representative calls.

PHONE 302-L 618 MONTGOMERY ST., OROVILLE
J. E. SANGSTER The Rexall Druggist For Your Drug Wants

I. G. MARKS Real Estate, Insurance . . . . and Notary
PHONE—Office, 607-R
411 THIRD ST., CHICO, CAL.

Read The Chico Enterprise
Publishing Every Evening All the Local and County News and United Press Dispatches.

Hiatt Ralph D dredgermn Oroville Water L & P Co
Hibbard Margt (wid Joel) r 905 Myers
Hibbard Wm H (City trustee) v-pres U S Feature Film Co b 905 Myers
Hickley Bert eng Boston Dredger No 4 b W C Pettit
Hickley Mary (wid Arth) b W C Pettit Thermalito
Hicklin Mattie Mrs dressmkr b 813 Montgomery
Hickok C Maynard clk Butte County Title Abs Co b 1006 Montgomery
Hickok May (wid Chas E) r 1006 Montgomery
Hicks Rufus (Nancy E) lab Dotson Pipe Co r 115 Orange av
Hicks W D rms Union Hotel Annex
Hiestand Chas M (Julia) agt N E Ry r s s Feather av 7 w of 10th Thermalito
Hiester Treasure pianist Gardella Theatre b 408 Lincoln
Higgins Millie (wid Edw) b 1117 Robinson
Higgins W M brkmn W P Ry rms 411 Robinson
Hilgers Frank farmer r 1114 Montgomery
Hilgers Henry b 1114 Montgomery
Hilgers Jacob farmer b 1114 Montgomery
Hilgers Kittie b 1114 Montgomery
Hill Chas (Inez) liquors 323 Huntoon r 700 Veatch
Hill Edw H (Hill & Cundy) b 807 Veatch
Hill H W r Thermalito
Hill Robt member County Bd of Education
Hill & Cundy (Edw Hill Thos Cundy) cigars 307 Huntoon
Hills Isabella A (wid Henry C) bkpr Oroville Register b 1416 Montgomery
Hilton Danl H (Margt) r 115 Montgomery
Hines Chas shoe shiner 617 Montgomery r 212 Oak
Hinton Kie (Josephine)dredgermn Oroville Water L & P Co r 405 4th
Hodap Geo lab Oro Elec Corp
Hodges Edw J cook rms 219 Montgomery
Hogan Jno H photogr Ostroski bldg
Hogan J Harvey Jr (Violet) clk W T Henn r 1011 Spencer av
Hoke Alfd R (Nellie B) ice Huntoon nw cor High r 1103 Montgomery
Holcomb Jno V dairymn b 1210 High
HOLMES ROBERT P Supervisor Dist No 2 r Chico
Holub Frank (Emma) shoes 517 Montgomery r 408 Lincoln
Hoover Clarence cond W P Ry b 510 Robinson
Houghland Alta b Mrs Cynthia Houghland
Houghland Cynthia Mrs r w s Fallbrook av 1 s of Fort Wayne H A
House C H b 510 Robinson
Howard Bert M (Rena) cond W P Ry r 1322 Brown av O V
Howard Clarence E propr Gardella Theatre b 1017 Bird
Howard Helen (wid Amos) r 1017 Bird
Howe Clarence E cook F A Egan rms 510 Robinson
Howe Helen M (wid Vinson B) r Greenville nw cor Burlington av H A
Howell Jonathan (Susanna) farmer r e s 12th 2 s of Feather av Thermalito
Hudson Chas O cement wkr r s s Huston 2 s of Roseben av H A
Huff Frank L eng rms 507 Robinson
Huff Roy eng rms 507 Robinson
Huffman Fred R (Sue) brkmn W P Ry r 123 Orange av
Huganey Lewis C (Annette) elec r 1316 Safford
Hughes Jas B (Eliz) prin Oroville Union High Sch r 415 Pine
Humphrey Clarence (Ferona) r 901 Spencer av

A Business-Like advertisement puts its display where it will be seen by those looking for something you have to sell. *Try* the Classified portion in *The Directory*

PHOENIX FLOUR THE WHITEST THE BEST ASK YOUR GROCER

An "Offer" in The Directory
Will Help Supply the "Wants" of the People

Humphrey Floyd L (Caroline L) teller Rideout-Smith Ntl Bk r 914 Hewitt av
Hunt Grover C blksmth L W Clark rms American House
Hunter Dredge (Oroville Water L & P Co) 5 miles n on Marysville rd
Hunter Ida (wid Saml J) b Gradella apts
Hunter Russell A (Hunter & Alpers) r Gardella apts
Hunter & Alpers (R A Hunter Wm Alpers) saloon 707 Montgomery
Huntington Chas F (Oroville Steam Lndy) r 502 7th av
Huntington Jas A (Erma) livery 324 Montgomery r 500 Bird
Huse Howard M (Delia) olive packer r 1419 Myers
Huse Walter (Flora E) r 1 s of 1420 Danielson av O V
Huyck Vallie B b W H Klepper Thermalito
Hynen Jno (Lulu) dredgermn r Mrs A Hynen
Hynen R (wid Aug) r Cherokee rd Thompson's Flat
Hynes Jas J Rev rector St Thomas (R C) Church r 1106 Bird

I

I O O F Hall 713½ Montgomery
Indiana Gold Dredging Co 1809 Pomona av
Indiana Machine Shop Co H F Perry pres O C Perry sec-treas office 1809 Pomona av
Irving Earl J caller W P Ry b 1001 Spencer av
Irving Thos (Nellie) cond W P Ry r 1001 Spencer av
Irwin Fred R orchardist Thermalito r opp Butte Co Infirmary
Isaac Richd L (Louisa E) caretkr Louis Glass r 12th sw cor Nelson av Thermalito
Isaacs Danl (Anna M) gasoline 707 Myers r 1311 Brown O V

J

Jackson Chas A (Gertrude) brkmn W P Ry r 117 Norton
Jackson Wilbur (Naomi) billiards 404 Myers r 1005 Spencer
Jacobs Anna (wid Saml) b 1101 High
Jacobs Douglass R restaurant 311 Myers rms Union Hotel
Jacobs Theo S (Mabel) cigars 523 Montgomery r 1101 High
Jacoby Harriet M musician b 1002 Montgomery
Jacoby Harry (Ida) City Treas Tax Colr and jeweler 619 Montgomery r 1002
Jacoby Lionel A stdt b 1002 Montgomery
James Berta C steno W E Montgomery b 1432 Myers
James Florence E chf opr P T & T Co b 1432 Myers
James Irene F tchr b 524 Wilcox av
James Jno L stage driver b 1432 Myers
James Mary (wid Wm) r 613 Lincoln
James Thos emp b 1432 Myers
James Thos M live stk b 613 Lincoln
James Thos W car repr W P Ry r 1432 Myers
James Vernon E stdt b 524 Wilcox av
James Wm H (Emma) dredge supt r 524 Wilcox av
Jamme Louise E asst librarian Butte County Library b 1024 Montgomery
Jarvis Edw R dredgermn b M W Jarvis Thermalito
Jarvis Moses W (Jennie) r e s 12th 12 s of Feather av Thermalito
Jenks Florence I steno Y M C A b 909 Myers

Only $1.00 WORTH $100 TO ANY REAL ESTATE MAN
National Real Estate Journal
R. L. POLK & CO., Publishers ST. PAUL, MINN.

THE CHICO RECORD
THE LEADING MORNING PAPER
Published Mornings Except Monday
CHICO, CAL.
RICHARDS & DEUEL, Proprietors Record Building, 117 Broadway

Jenks Lindon A (Lizzie) barber 606 Montgomery r 909 Myers
Jennings Geo C (Nellie L) b 1215 Montgomery
Jewett Jno N bridge tndr N E Ry Thermalito
Jewish Cemetery w s Marysville rd s of Pomona av
John Steve gardener r e s Chico rd 4 n of Nelson av Thompson's Flat Thermalito
Johns Herbt S horticulturist 601½ Bird
Johnson Albt J salsn E Meyer & Co rms 1004 Montgomery
Johnson Andr C (Signe) cementwkr r 602 6th av
Johnson Andr M (Emma W) barber A E Faul r 907 Myers
Johnson Aug (Emma) blksmth 707 Myers r 705 same
Johnson Benj F (Rebecca) carp r 1401 Bird
JOHNSON BENJAMIN F JR (Caroline M) (Oroville Dairy and Creamery) r 1402 Robinson Phone 90
Johnson Eliz A (wid Robt) b 808 Bridge
Johnson Emilie E (wid Thos) fur rms r 311 Downer
Johnson Helen b 602 6th av
Johnson Henry W waiter F A Egan rms 1008 Montgomery
Johnson Jens lab r n s A 2 w of Palermo av O V
JOHNSON JOHN W (Johnson & Openshaw) r Durham
Johnson Laurence W (Fish & Johnson) r 1312 Bird
Johnson Lloyd A blksmth b 705 Myers
Johnson Margt b 602 6th av
Johnson Rose b 1401 Bird
JOHNSON WALTER E (Edna) (Oroville Dairy & Creamery) b 1402 Robinson Phone 90
JOHNSON WILLIAM County Coroner Office 311 Lincoln Phone 113 r Chico
JOHNSON & OPENSHAW (J W Johnson S S Openshaw) Meat Market 711 Montgomery (See right top lines)
Jolley Henry W (Emma G) shoemkr 619 Bird r 113 Orange av
Jolly Sarah (wid Thos) fur rms 321 Montgomery
JONES ALBERT F (May S) (Jones & Jones) 1218 Montgomery Phone 39
Jones Arth C (Ruth) dredgermn r Grand av se cor Nelson av Thermalito
Jones Building 322½ Myers
Jones Burton G dredgermn r e s 12th 9 s of Feather av Thermalito
Jones Eugene B b 512 Pine
Jones Frank E truckmn b 1408 Montgomery
JONES GEORGE F (Maidie L) (Jones & Jones) r 1308 Bird Phone 105
Jones Hiram E (Burdell) farmer r n s Bridge 4 e of Mitchell av
Jones Pleasant (Adaline J) r 512 Pine
Jones Ralph D miner b 1204 Brown av O V
JONES ROBERT L (The Chocolate Shop) r 412 Downer
Jones Saml B (Louisa) b 1309 High
Jones Sarah A Mrs r w s Marysville rd 3 s of Pomona av
Jones Thos B b 512 Pine
JONES & JONES (A F and Geo F) Attorneys at Law 322 Myers Phone 36
Jordan Herbt G (Mary L) carrier P O r 805 Myers

THE MEDICAL and SURGICAL REGISTER of the U.S.
Contains the Names of all Physicians Hospitals, Asylums, Etc.
R. L. POLK & CO., Publishers

C O L L E C T I O N S
J. R. BOYCE Credit Reports Fire Insurance
411 Third Street Phone 607-R CHICO, CAL.

Jory Leonore S cashr E Meyer & Co b 120 2d av
Jory Sylvia E steno b 120 2d av
Joseph Antone (Eliza) lab Natomas Co r 726 3d av
Joy Audrey clk County Recorder b Durham Cal

K

Kamp Nathan (Sarah) clothier 511 Montgomery r 705 Veatch
Kane Lucy Mrs b 611 Myers
Kane Patk marker b 614 Pine
Kapanis Wm (Minerva Grocery) r 801 Montgomery
Karavagelis Nicholas (Minerva Grocery) r 801 Montgomery
Karageris Peter men's furngs 309 Huntoon and 525 Montgomery r 1614 Robinson
Karkmeyer Henry (Martha) r 514 Montgomery
Karkmeyer & Wachtell (H Karkmeyer A S Wachtell) bakers 514 Montgomery
Karsner Minerva (wid Jas H) r 815 Robinson
Kavar Phyllis V Mrs b 912 Myers
Keifer Jno M (Eliz) carp r 509 3d av
Keith Eugene F driver Vaughan Bros b 406 Montgomery
Keith Frances J (wid Jason) r w s 14th 2 s of Biggs av Thermalito
Keith Frank M (Mary L) driver Vaughan Bros r 406 Montgomery
Keith Jean driver Vaughan Bros b 406 Montgomery
Keith L Cullon (Frances) farmer b Mrs F J Keith Thermalito
Keller Saml F (Alva) lab r 1309 High
Kelley Thos firemn W P Ry b 405 Bridge
Kelly Belle (wid Thos J) r 507 Robinson
Kelly Chas (Lola) r 1922 Pomona av
Kelly Danl J (Thomas & Kelly) r Oakland
Kelly Jeffn D (Eva) dredgemstr r 1417 Robinson
Kelly Mary (wid Thos) b e s Palermo av 1 s of Huston av H A
Kelly Vesta b 507 Robinson
Kennedy Gladys Mrs r 1024 Montgomery
Kennedy Julia (wid Jno) r 808 Bridge
Kennedy Orin A (Bertie) mach W P Ry r w s Palermo av 2 s of Jefferson
Kent Lewis A (Edith J) carp r 1315 Myers O V
KENTUCKY RANCH GOLD DREDGING CO L Gardella Pres C E Howard Sec 602½ Montgomery Dredge Wyandotte rd
Kessler Adolph F meat ctr C S Ward b 710 Veatch
Kessler Edith b 710 Veatch
Kessler Emil (Flora) lab r 710 Veatch
Kessler Oliver lab b 710 Veatch
Keyes Alice H (wid A Wm) r s s Fort Wayne 1 e of Fallbrook av H A
Keyes Antone (Bertha) dredgermn r s s Colusa av 1 w of 6th Thermalito
Keyes Chitty C (Isabella) agt W P Ry b 121 Montgomery
Keyes Geo D (Matilda A) cashr W P Ry r 121 Montgomery
Keys Manuel lab Oro Elec Corp r rfd 4
Kimbell Saml B (Margt) brtndr 607 Montgomery r 901 Lincoln
Kimbell Ruth stdt b 901 Lincoln
King Anton (Annie E) blksmth r 219 Montgomery
King Clinton S civ eng Western Canal Co rms Union Hotel

See "Al"

The Bike Doctor
He is an Expert Repairer on the following:
GUNS
LOCKS
BICYCLES
TYPEWRITERS
PHONOGRAPHS
MOTORCYCLES
CASH REGISTERS
Keys Made to Order
Auto-Tire Vulcanizing
Harley-Davidson Motorcycles
AL. LINDQUIST
The Chico Cyclery
128 Broadway
Phone 359-J
CHICO, CALIF.

THE PACIFIC GAS BURNER
"A HYDRO-CARBON GAS PLANT"
The cheapest fuel on the market—50 per cent cheaper than wood, coal or gas. Average cost, ONE-HALF CENT PER HOUR for cooking or heating
P. O. BOX 659

AUTO EXPRESS—BAGGAGE AND LIGHT HAULING AT LIVE AND LET LIVE PRICES
GIBSON IRON WAREHOUSE
FRANK S. SEILER, Prop.
SAFE STORAGE : : REASONABLE RATES
First Street, Near N. E. Depot Phone 371-J Chico, Cal.

The Lee Pharmacy
A. S. JONES Proprietor
Odd Fellows' Building
Chico, Cal.
Cor. 3rd and Broadway
PHONE 10
OUR 3 SPECIALTIES
Accuracy
Pure Drugs
Courteous Treatment

King Dorothy b 219 Montgomery
King Jos F (Mamie) grocer 812 Myers
King Patk marker Oroville Steam Lndy
Kirby Jas G (Eva) railroad contr r e s Brown av 2 n of Oro Vista av O V
Kister Miles C (Ora M) watchmn Boston Mach Shop Co r 1419 Safford
Kitrick Edith M Mrs dep County Supt of Schools r 517 6th
Kitrick Lawrence (Edith M) ydmn Adams-Johnson Lbr Co r 517 6th
Kitrick Roger S (Gertrude) pres Oroville Realty Co r 516 Pine
Klepper Wm H (Ida) farmer r w s 14th 1 s of Feather av Thermalito
Kloss Augustus meat ctr C S Ward b 919 Myers
Kloss Henry (Laura) meat ctr r 1425 Myers
Kloss Laura B b 1425 Myers
Kluegel Harry A (Annie J) civ eng r 1215 Montgomery
Knight Elmer C (Lizzie) mach W P Ry r w s Palermo av 3 s of Jefferson H A
Knights of Pythias 602½ Montgomery
Knox Ellis L (Emily) farmer r e s 12 3 s of Feather av Thermalito
Kocas Jno car rpr W P Ry b Mesa av
Kocas Thos car rpr W P Ry r Mesa av
Koenig Geo F elec opr Oro Elec Corp r New York S S rfd 2
Krause Frank L carp A A Plagge b 1343 Danielson O V
Kroeger Mary J (wid Fred) r 812 Huntoon
Kroeger Thos J (Lillie) dredgermn b 812 Huntoon
Kroeger W Fred (Mabel E) sausage mkr C S Ward r 816 Huntoon
Kuchenmeister Wm M (Theresa) agt Union Ice Co and whol liquors 314 Huntoon r 702 same
KUSEL'S BIG STORE C E Kusel Propr Books Periodicals Stationery Postals and Notions 611 Montgomery Phone 85 (See left bottom lines)
KUSEL CARL E (Minta J) Mayor and Propr Kusel's Big Store r 821 Montgomery Phone 270 (See left bottom lines)
Kusel Eli A phys 616½ Montgomery r 917 same
Kusel Minnie L b 917 Montgomery

L

Lafferty Jas r 718 Grace
Lafferty Wm L (Vera) driver b 718 Grace
Lague Mary C (wid Stannard) r 1310 Brown av O V
Lane Andr lab G R Griffith
Lane Ray W (Anna L) civ eng r 803 6th av
Langdon Henry (Rose M) carp r 1711 Pomona av
Lange Frances R steno E A Kusel b Gardella Apts
Lange Helen M steno J M McGee b Gardella Apts
Lange Mary A Mrs r Wyandotte Cal
Lange Wm B carrier P O r Gardella Apts
Lantz Annie H Mrs (Lantz & Lantz) b 516 Lincoln
Lantz C Arth (Nora) dredgermn r 623 Oak
Lantz Frank R (Lantz & Stevenson) r 510 Robinson
Lantz Jno D (Annie H) (Lantz & Lantz) r 516 Lincoln
Lantz & Lantz (J D and Mrs A H) whol grain Huntoon ne cor Robinson

Chico Creamery Home of CHICO BUTTER and BLUE RIBBON ICE CREAM
520 Third Street Phone 44 Chico, Cal.

PHONE: OFFICE 116
THE DOTSON PIPE COMPANY
CEMENT CONTRACTORS
Concrete Irrigation Pipe a Specialty All Pipe Guaranteed to be Water Tight
LOCATION OPPOSITE THE W. P. WAREHOUSE—OROVILLE, CAL.

Lantz & Stevenson (F R Lantz V E Stevenson) bicycles 518 Montgomery
Lasater Jasper dredgermn b 1118 Bird
Lasater Lawrence (Isabelle) dredgermn r 1118 Bird
Laugenour Hazel B actress U S Feature Film Co b 1206 Montgomery
Laugenour Henry W (Sarah M) sec U S Feature Film Co r 1206 Montgomery
Lawrence Jno A (Frances I) pres Butte Co Citrus Assn r s s Orange av 1 e of Pleasant Valley rd
LAWTON SCOTT (Alita M) Mgr Ophir Hardware Co r 716 Pine
Leeper Arminta L Mrs hsekpr Union Hotel r 217 Norton
Leeson Chas G (Nellie B) mgr N Y Mach Shop r 715 Robinson
Leggett Cordelia B r 1303 High
Leggett Jas H rancher r s end 5th av
Leighton Albt S hostler W P Ry b 1305 Danielson av O V
Leighton Chas E (Eliz) mach r 1305 Danielson av O V
Leighton Chas R hostler W P Ry b 1305 Danielson av O V
Lemon Alice A (wid Henry D) r 704 6th av
Lemon Virginia b 704 6th av

CHICO SODA WORKS Mineral Waters Soda Water . . . . and Beer
946 FIFTH STREET PHONE 13

LEONARD RAYMOND A (Lucille B) District Attorney Office First Natl Bank Bldg Phone 315-L r 415 Robinson Phone 306-R
Leonidas Manuel fruits 411 Montgomery
Levulett Chas F (Lucinda) fuel and feed 801 Myers
Levulett Jerome A lab b 801 Myers
Levulett Morgan D (Norma) hay and grain r 1009 Hewitt
Levulett Thos M hlpr C F Levulett b 801 Myers
Levy Amelia (wid Isadore) b 1101 High
Lewis A (Balta & Lewis)
Lewis Ernest W (Hattie) chauf r 403 Park av
Lilley Jas (Sarah A) retired r Palermo av nw cor A O V
Lilley Fred D lab b Jas Lilley
Lillis Simon C pres First Natl Bank r S F
Lincoln H H lab Oro Elec Corp r Paradise
Lindsey David J (Livonia S) acct r 500 Park av
Lindsey Ernest E (Allie) chemist b 500 Park av
Ling W S & Co herbs 215 Oak
Linstedt Carrie M b C M McKiernan Thermalito
Little Anna (wid Arth) clk W Gallatin b 202 5th av
Lloyd Danl car rpr b B F Darby
LOCEY ARCHIE H County Auditor and Recorder Court House r 1405 Pomona av
Logan Elliott G (Emma) lab r n s Cherokee rd 3 w of Chico rd Thompson's Flat
Logan Emma Mrs tchr Morris Ravine Dist Sch r R F D A

John Asser—Merchant Tailor
424 Second Street, Chico, Cal.

Western Gas & Electric Appliance Co.
Gas Appliances, Electric Appliances, Motors, Fixtures, Wiring, Repairing, Etc.
518 THIRD STREET. PHONE 694-J CHICO, CALIFORNIA

THE VALLEY PAINT COMPANY
P. B. JOHNSTON, PROP.
FULL LINE OF PAINTS, VARNISHES AND WALL PAPER
WHOLESALE—RETAIL
COR. 2d AND MAIN, CHICO PHONE 28

Longenecker Bert E cinematographer U S Feature Film Co b 1017 Montgomery
Loomis Wm A r e s Marysville rd ft of Pomona av
Looney Jas L (Grace C) storekpr Boston Mach Shop Co r 608 Veatch
Lothrop Albt B painter b 15 Mitchell av
Lothrop Chester S miner b 15 Mitchell av
Lothrop Edmund I (Mina O) r 15 Mitchell av
Lothrop Ethyl I b 15 Mitchell av
Lott Chas F atty 610 Bird r 1407 Montgomery
Lott Chas F Jr b 1407 Montgomery
Lott Cornelia D b 1407 Montgomery
Lovelette Homer P clk Westwood & Ward
Lucas Harry N salsn C E Bills b 510 Robinson
Lucchesi Michl (Gustina) gardener r Wyandotte rd se cor Amigo av
Lumley Pearl b 1916 High
Lund Bert stdt b 1111 Pomona av
Lund Gertrude O tchr b 1111 Pomona av
Lund Helen stdt b 1111 Pomona av
Lund Irene E bkpr Ophir Hdwe Co b 1111 Pomona
LUND MISS MATTIE R County Tax and License Collector b 1111 Pomona av Phone 204-R
Lund Ole B (Bertha) (Hatlen & Lund) r 1111 Pomona av
Lund Ole M (Anna B) brtndr The Senate r 1407 Bird
Lund Ole M Jr b 1407 Bird
Lunt Frances Mrs r Yankee Hill
Lynch Arth lab Oro Elec Corp r rfd 4
Lynch Frank lab Oro Elec Corp r rfd 4
Lynch Katie tchr Cherokee Dist Sch r rfd A
Lynch Lester lab Oro Elec Corp r rfd 4
Lyons Abe (Clara) clk G W Braden r 1313 Safford

Mc

McADAMS WM G (Irene L) vice pres Butte County Title Abtract Co r 513 Veatch
McAlphine Mary M (wid Jno H) r 1019 High
McAlphine Naomi stdt b 1019 High
McAtee Esque V carrier P O b 1517 Bird
McAtee Helen E b 1517 Bird
McAtee Jno O (Hettie L) police r 1517 Bird
McAtee Vernon E mach L H Heimburger b 1517 Bird
McBurney Wm C (Isabella) mstr mech Oroville Water L & P Co
McCallan Wm clk Westwood & Ward rms 1004 Montgomery
McCallum Duncan C (Leona) court reporter Court House r 1203 Montgomery
McClellan Sarah L (wid Saml) r 816 Bird
McClintock Jno P (Emma) lab Ehmann Olive Co r 908 Lincoln
McClintock J Irving stdt b 908 Lincoln
McCloud Saml R (Colinettie) lab r 710 7th av
McClung Jno B rancher b W C Pettit
McColgan Emma L (wid Frank) r n s Grand av nr Nelson av Thermalito
McColgan E Wesley dredgermn b Mrs E L McColgan
McColgan Geo R orchardist b Mrs E L McColgan

Oroville Daily Register Published Mornings Except Sunday
Pre-eminent in its field for 26 years. Largest and best advertising medium in Butte County, California. Sample copies and advertising rates on request. Oroville Register Publishing Company, Oroville, Butte County, California.

ALL ROADS LEAD TO THE
FORD GARAGE
805-811 Montgomery OROVILLE

JOHNSON & OPENSHAW
BUTCHERS
DURHAM AND OROVILLE, - - CALIFORNIA

McColgan Leo E dredgermn b Mrs E L McColgan
McCombs Jno A carp r s s Fort Wayne 1 e of Fallbrook av H A
McCormick Hallie J (Bertha) dredgermn r s s Feather av 7 w of 12th Thermalito
McCoy B L Mrs tchr River Dist Sch r Oroville
McCoy Benj L (Mena M) civ eng 609 A Montgomery r 521 Oak
McCoy Benj L Jr stdt b 521 Oak
McCoy Edgar L (Hattie) hostler L F Riley r 1007 High
McCoy Ellen b 1007 High
McCoy Harry J (Rose) clk J A Philes r 1203 High
McCracken Dennis driver Andrews Whse & Com Co r 601 Huntoon
McCracken J Miles (Carrie) cond W P Ry r 905 Hewitt av
McCune Roy P (Mary J) bkpr r 1001 Robinson
McCutcheon Jos E (Phyllis) cook F A Egan r 1903 Pomona av
McDonald Flora b 1408 Montgomery
McDonald Louisa (wid Robt) r 1102 Bird
McDonald Minnie b 1102 Bird
McGee Alfd J (Hazel) mach r 1303 High
McGee Chas rest rms 408½ Myers
McGee Jno M (Tura) atty 322½ Myers r 808 Bird
McGee Mary (wid Thos) r 112 Montgomery
McGraw Jno brkmn W P Ry r 116 Bridge
McGregor Anna tchr b 1006 Bird
McGregor Geo H miner b 1006 Bird
McGregor Jas A city atty Court House b 1006 Bird
McGregor Kate tchr r 1006 Bird
McGuffin G Cleveland (Lucile) carp r 414 Bridge
McGuffin Martha J (wid Robt) r 110 Yard
McGuffin Robt H b 110 Yard
McKee Chas clk Chas Mooney rms 508½ Myers
McKee F J b 510 Robinson
McKee Wm stewart Butte Co Infirmary Thermalito
McKiernan Clarence M (Beatrice) blksmth Natomas Cons r e s 14th 2 s of Biggs av Thermalito
McKiernan Ellen (wid Jno C) fur rms 616 Bird
McNab Edgar B (Ada) dredgermn N Y Mach Shop b 700 Oak
McNab Guy L meat ctr b 700 Oak
McNab Homer C lab b 700 Oak
McNab Jno W (Alice) carp r 700 Oak
McNab J Mortimer lab b 700 Oak
McNab Mamie mill hd b 700 Oak
McNamee Wm H (Matilda M) orchardist r 18th sw cor Tehama av Thermalito
McNamee Rebecca steno b W H McNamee Thermalito
McNulty Ada phone opr b 114 2d av
McShane Peter J (Alice) dredge mstr r 221 Montgomery
McShane Vivian b 221 Montgomery
McTaggart J eng W P Ry rms 309 Downer

M

Machamer Jas undertaker Reynolds & Hamilton r 1100 Montgomery
Mackintosh Agnes b 904 Bird
Mackintosh Mary Mrs r 904 Bird
Mackintosh Thos B (Esther) mach Indiana Mach Shop r 205 Leah

THE CHOCOLATE SHOP
410 Myers Street, Oroville, Cal.
R. L. JONES, Propietor
PHONE 100

GRISWOLD LUMBER CO.
MANUFACTURERS AND DEALERS IN LUMBER, CHICO, CAL.
PHONE 405-J MILL AT COHASSET 725 BROADWAY, CHICO

Read The Chico Enterprise
Publishing Every Evening All the Local and County News and United Press Dispatches.

Makii S propr Western Laundry & Dry Cleaning Works r 508 Montgomery
Mangler Henry (Lucy) cook Butte Co Infirmary r e s 5th 1 s of Grand av Thermalito
Mann Arth R (Mary) carp Natomas Cons r 6th nr Grand av Thermalito
Mann Jos A (Melvina) carp r s s Feather av 1 w of 12th Thermalito
Mansfield E L Roy (Hayes & Mansfield) r 412 Wilcox av
MANSFIELD GEO C (Bertha) Vice-Pres Oroville Register Publishing Co r 1617 Robinson
Mansfield J E Mrs tchr Rio Bonito Dist Sch r Oroville
Marders Miles L (Mattie M) agt Amer Exp Co r 602 Huntoon
Margorikos Jno restaurant 709 Montgomery
Marks Building 322 Myers
Marks Edw T (Effie) dredgermn r 433 Yard
Marks Harold J clk T W Noell b 412 Oak
Marks Leon H dentist Gardella Bldg r 910 Bird
Marks Max (May) men's furngs 621 Montgomery r 501 Bird
Marks Rachel Mrs (wid Jos) r 412 Oak
Marks Saml horticulturist b 910 Bird
Marlow Michl (Hulda) tmstr Natomas Cons r s s Nevada av 1 e of 12th Thermalito
Marshall A yd mstr W P Ry rms 121 Montgomery
Martin Margt A (wid Jno H) r 1416 Montgomery
Martin Mildred P notary 322 Myers b 1416 Montgomery
Martin Willis hostler J C Eicher rms 401 Downer
Martin Wm E r 808 High
Martine Lewis I (Mabel E) mech Empire Garage r 228 Montgomery
Masonic Hall 418 Myers
Matheney Edw mgr Adams-Johnson Lbr Co rms 919 Robinson
Mathison Wm A (Florence) clk Crystal Drug Store r 903 Myers
Matskovich Geo (Katie) cement wkr r w s 7th 1 n of Colusa av Thermalito
Matthews Chas W (Maggie) brtndr Union Hotel Bar r 709 Veatch
Matthews Cleon G (Gertrude) chauf r 723 Myers
Matthews Geo H (Rose A) storage S P Tracks cor 1st b 112 Montgomery
Matthews Herbt M (Addie) road overseer r 1331 Brown av O V
Matthews Herbt S stdt b 1331 Brown av O V
Maxson Alta J phone opr b rear 320 Montgomery
Maxson Geo W (Margt) miner r rear 320 Montgomery
May Robt H (Anna M) photogr & florist 516 Montgomery
Meader Julius M (Leonore S) carp r 120 2d av
Meader Wm (Anna G) (Scruggs & Meader) r 208 Leah ct
Meades Mattie Mrs (American House) r 308 Montgomery
Meades Wm J (Mattie) firemn W P Ry b 308 Montgomery
Meek Bert B (State Assemblyman) olive grower 601½ Bird rms 411 Robinson
Meek & Johns ranch Thermalito
Mekellos Frank C (Georgia) bkpr Wm Kuchenmeister r 414 Downer
Mekellos Margt J (wid Jno K) r 827 Bridge
Melbourne Hotel N K Eustathiw propr 723 Montgomery
Mellon Gertrude b 417 Downer

An Add Works 365 days in the year when inserted in the Directory

PHOENIX FLOUR THE WHITEST THE BEST ASK YOUR GROCER

MERCHANTS ASSOCIATION OF OROVILLE W W Reece Pres W H Davis Sec W R Turner Treas Chamber of Commerce
Merrill Harriet (wid Danl P) r e s Pleasant Valley rd 2 n of Orange
Methodist Episcopal Church Rev U E Partridge pastor Lincoln cor Robinson
Metsopulos Gust clk M Condos rms 723 Montgomery
Metzger Wm F eng W P Ry rms 507 Robinson
Metzner Julius (Anna) tailor Fish & Johnson r 512 3d av
Meyer Ellsworth (Carrie) (E Meyer & Co) r 926 Myers
MEYER E & CO (Ellsworth Meyer) Proprs City of Paris 420-424 Myers Phone 71
Meyers see also Myers
Meyers Gladys L stdt b 215 Bridge
Meyers Harry cook F A Egen rms 223 Montgomery
Meyers Walter (Dorris) firemn W P Ry r 115 Washn av
Meyers Wm E (Ray) eng W P Ry r 215 Bridge
Middlehoff Gerret E (Laurie) vet surg r w s 14th 1 s of Grand av Thermalito
Millan Sallie S (wid Geo) r s s Grand av 1 w of Chico rd Thermalito
Miller Casper B brkmn W P Ry rms 819 Myers
Miller Ella Mrs b 615 Lincoln
Miller Josie clk Chocolate Shop b 614 Pine
Miller Nancy E (wid Harrison) b 1015 Montgomery
Miller Smith W (Arline) sheep shearer r n s A 1 w of Palermo av O V
Miller Thos G (Margt) bridge bldr r 1211 Brown av O V
MILLS EARLE Horticultural Commissioner Chamber of Commerce rms 512 Oak
Mills Louise Mrs b 1417 Bird
Minerva Grocery and Bakery (Wm Kapanis N Karavagelis G J Sesontis) 801 Montgomery
Mitchell Albt W sub carrier b 914 Montgomery
Mitchell Camile (Juliet) orchardist r Nelson av sw cor 6th Thermalito
Mitchell Edw J (Emma) conf and agt W U Tel Co 609 Montgomery r 914 Montgomery
Mitchell E Frank teller First Natl Bank b 914 Montgomery
Mitchell Fred W P Ry rms 408½ Myers
Mitchell Grover C meat ctr Johnson & Openshaw r 1401 Bird
Mitchell Jno (Emily) hlpr r 1318 Brown av
MODERN GROCERY Thomas W Noell Propr Bird cor Huntoon
Moffet A J mach N Y Mach Shop
Monroe Boarding House (Mrs C H Newman) 510 Robinson
Montagu Ralph L (Amy) draftsmn r 1910 Pomona av
Mooney Chas (Minnie) lunch counter W P Depot r 109 Orange av
Mooney Eugene (Essie) stage driver r 1014 Spencer av
Mooney Frank (Margt) slaughtermn C S Ward r 612 Huntoon
Mooney Grace clk Chas Mooney b 109 Orange av
Mooney T Cecil clk Chas Mooney b 109 Orange av
Mooney Thos (Mildred) whse foremn W P Ry r 616 Lincoln
Mooney Warren E clk Crystal Drug Store b 109 Orange av
Moore Chas B blksmth Boston Mach Shop Co b 1610 Safford
Moore Clarence A farmer b Mrs M E Moore Thermalito
Moore Flossie tchr Central House Dist Sch r R F D B
Moore Frank E lab b Mrs M E Moore Thermalito

TRY AN ADD IN THE DIRECTORY and Supply the Wants of the People

Butte County Title Abstract Company
ABSTRACTS AND CERTIFICATES OF TITLE
W. T. BALDWIN, President OROVILLE, CALIFORNIA

THE CHICO RECORD
Published Mornings Except Monday
THE LEADING MORNING PAPER
RICHARDS & DEUEL, Proprietors Record Building, 117 Broadway CHICO, CAL.

Moore Lester M b Mrs M E Moore Thermalito
Moore Mary E (wid Joshua M) r e s 10th nr Grand av Thermalito
Moore Robt A r 1610 Safford
Moore Sidney D clk I D Ware b 218 Norton
Moore Winnie H (Myrtle) farmer r e s 10th av nr Grand av Thermalito
Moriarty Earl T eng W P Ry b 405 Bridge
Morris Edna rms 116 Bridge
Morris Ranch Pacific Heights
Morrison David J brtndr 707 Montgomery rms 316 Myers
MORSE FRANK E (Ellen) Express and Transfer 609 Montgomery Phone 14 r 531 Bird Phone 60 (See bottom edge)
MORSE GEO P Director Oroville Register Publishing Co Real Est and Undersheriff 522 Montgomery rms 903 Bird
MORTON AUSTIN E County Assessor Court House r Chico
Moseley Albt R rancher b J R Moseley Thermalito
Moseley Jno R (Mary) miner r Feather av se cor 14th Thermalito
Mountain Arth T (Alice) surveyor r 910 Hewitt av
Moutoux Francis (wid Carl H) b 510 Robinson
Moutoux Lila M bkpr b 510 Robinson
Moutoux Wm H printer Mercury b 510 Robinson
Mowry Laura (wid Jas) r 100 1st av
Mugridge Harry A lab Oroville Water L & P Co b 1005 Montgomery
Mullins Frank deliverymn Johnson & Openshaw b 1401 Bird
Mundell Jas blksmth W P Ry r s s Elgin 1 e of Claremont av
Mundell Jessie H b Jas Mundell
Murphy Agnes M (wid Hugh C) b 911 Robinson
Murphy Albt L eng Natomas Co b 510 3d av
Murphy Danl B b E C Murphy
Murphy Edw C (Rose) cond W P Ry r n s Orange av e of Pleasant Valley rd
Murphy Henry C emp Oro Elec Corp b 812 Lincoln
Murphy Jno J r rear 301 Montgomery
Murphy Michl (Eliz C) painter r 510 3d av
Musser Frank waiter F A Egen rms 221 Montgomery
Myer Chas W (Jennie) carp r s s Jefferson 1 w of Palermo av H A
Myers see also Meyers
Myers Harry (Edna) waiter r 223 Montgomery
Myers Helen tchr Lone Tree Dist Sch r Oroville
Myers Jno C (Adelaide) dep Co Clerk r 411 Robinson
Myers Jno C (Minnie S) (Ellerington & Myers) r 117 Orange av

N

Nance Geo T jitney rms 316 Myers
Nathan Edw (Belle) clk T S Jacobs r 518 2d av
National Safety Appliance Co Foree Chittenden construction foremn W P Warehouse
Natomas Co of California C H Thurman mgr gold dredging dept and shops, office 528 Montgomery shops Thermalito H W Thorne agt rock crusher ft 3d av
Neary Chas J (Alma) mach opr Oroville Register r 433 Yard
Neff Lola lndy wkr Oroville Steam Lndy b 1720 Robinson
Neihaus May (wid Henry) clk b 1018 Robinson
New Boston Restaurant 316 Huntoon

SEE THAT YOUR NAME AND BUSINESS are properly represented in the Classified portion of the Directory.

THE MEDICAL and SURGICAL REGISTER of the U.S.
Contains the Names of all Physicians Hospitals, Asylums, Etc.
R. L. POLK & CO., Publishers

New York Machine Shop C G Leeson mgr 715 Robinson
Newbold Edwin H (Evelyn) phys 322½ Myers r 309 Downer
Newman Geo H (Carlotta H) brkmn W P Ry r 510 Robinson
Nichol Carrie E clk E J Mitchell b 105 Linden
Nickerson Edw (Susan) carp r 1303 High
Niehaus May Mrs clk E Myer & Co b 1018 Robinson
Nilles Jno tailor J I Protzel rms 321 Montgomery
Nisbet Roy (Agnes) dredgermn r s s Feather av 4 w of 10th Thermalito
Nixon Irvin E (Pearl E) elec W P Ry r 904 Lincoln
Noel Leonard L (Eva) dredgermn r 933 Spencer av
Noel Melvin E b Palermo av nw cor B O V
Noel Wm M b M E Noel
Noell Thos W propr Modern Grocery Bird cor Huntoon b 609 Veatch
Nordmark Aug S (Eliz) lab r s s D 1 w of Palermo av O V
Nordmark Matilda T phone opr b Aug Nordmark
Norris Saml J (Della D) city eng 400 Lincoln r 803 Bird
North Jessie R clk Lillie M Ford b 1301 High
Northern Electric Railway J Z Shelton agt Robinson bet Myers and Huntoon C M Hiestand agt Thermalito
Norton Agnes E nurse r 901 Robinson
Nurses Home 1017 Robinson

O

Oates Harry L b 223 Orange av
Oates Wm E (Addie E) rancher r 223 Orange av
Odd Fellows Hall 713 Montgomery
Odd Fellows Home (vacated) Thermalito
Old Glory Mine Cherokee rd
Olsen Ellen C steno b 208 2d
Olsen Florence Mrs nurse b 106 Washn av
Olsen Julia stdt b 208 2d
Olsen Julius E lab Ehmann Olive Co r 208 2d
Olsen Margt b 208 2d
O'Neill Michl J (Louisa) hlpr r 1604 High
Onyett Chas B (Margt E) horseshoer Andr Hansen r 1012 Montgomery
OPENSHAW SMITH S (Rose) (Johnson & Openshaw) r 1401 Bird
OPHIR HARDWARE CO Frank C Gray Pres Fred H Gray Sec Scott Lawton Mgr 315 Huntoon Phone 79 Warehouse 610 Same (See adv under Hardware)
Ophir Mill and Lumber Co Pine nw cor Safford
Oro Electric Corporation A A Davis div supt 605 Bird
Oro Vista Rooms (Wm S Anagnosta Gust Alick) 602½ Montgomery
Oro Vista School w s Claremont av e of Elgin av
Oroville Cemetery e s Marysville rd s of Pomona av
OROVILLE CHAMBER OF COMMERCE Edward Benson Ward Sec 609 Bird Phone 57
Oroville Citrus Association E D Fogg pres 610 Bird
Oroville City Officers see City Officers
OROVILLE DAILY REGISTER (Daily) Oroville Register Pub Co Propr 614 Bird Phone 6

See "Al"

The Bike Doctor
He is an Expert Repairer on the following:
GUNS
LOCKS
BICYCLES
TYPEWRITERS
PHONOGRAPHS
MOTORCYCLES
CASH REGISTERS
Keys Made to Order
Auto-Tire Vulcanizing
Harley-Davidson Motorcycles
AL. LINDQUIST
The Chico Cyclery
128 Broadway
Phone 359-J
CHICO, CALIF.

Chico Cornice and Plumbing Works A. BISCHOFF Prop.
All Kinds of Sheet Metal, Cornice, Ventilating, Skylight, Tin Roofs. Let Us Figure on Your Plumbing, Gas Fitting, Water Pipes. Water Tanks Made and Installed. Also Pumps Sold and Installed. All Kinds of Plumbing Fixtures for Sale.
115 MAIN STREET, CHICO, CAL.

HEALD'S BUSINESS COLLEGE
WATERLAND-BRESLAUER BUILDING Cor. FOURTH & BROADWAY, CHICO, CAL.
Shorthand, Stenotypy, Typewriting, Multigraphing, Bookkeeping, Etc.
NILES R. MOSSMAN, MANAGER

OUR SPECIALTY
LADIES FANCY
FOOTWEAR
The R. E. Roberts Co
SMART SHOES
236 Broadway Tel. 637-R Chico, Cal.
MEN'S DRESS SHOES
MEN'S WORK SHOES

OROVILLE DAIRY AND CREAMERY (B F Jr and W E Johnson) Milk Cream and Butter Delivered to Any Part of the City Ice Cream Our Specialty 408 3d av Phone 90 (See front edge)
Oroville Dredging Co Ltd 1620 Montgomery
Oroville Fire Department 612 Bird
Oroville Grammar School H P Short prin 1st av cor Bird
Oroville Hospital Agnes Curran mgr 1011 Robinson
Oroville Lodge No 103 F and A M Meeting held on the last Tuesday of each month Masonic Temple
OROVILLE MERCURY (Daily) Jesse H Dungan Publisher 416 Myers Phone 7
Oroville Public Library Mrs May E Smith librarian Montgomery nw cor Oak
Oroville Realty Co R S Kitrick pres G W Braden v-pres A M Smith sec and mgr 327 Myers
OROVILLE REGISTER PUBLISHING CO Mrs S S Boynton Pres Geo E Mansfield Vice-Pres Mrs Robt G Stapleton Sec-Treas A E Boynton and G P Morse Directors Pubrs of Oroville Daily Register 614 Bird Phone 6 (See left side lines)
Oroville Soda Works (E A Pyke) 318 Huntoon
Oroville Steam Laundry (C F Huntington) 1800 High
Oroville Union High School J B Hughes prin 2d av cor Robinson
Oroville Water Light & Power Co dredging dept 715 Robinson Gas plant ft of Huntoon
Osborne Anna H (wid Wilbur F) r 203 3d av
Osborne Dennis O lab b 203 3d av
Osborne Harry J locomotive foremn W P Ry r r f 2d
Osborne Lettie M copyist County Recorder b 203 3d av
Osborne Michl B presser Du Bose Clng Wks b 203 3d av
Ostroski Building Myers cor Montgomery
Otis H Austin (Emma) mach W P Ry r 602 5th av
Ott Wm (Delia) chef Union Hotel r 616 Pine
Owen Richd (Luna) dredgermn r 401 Bridge
Owens Martha J (wid Peter G) r 413 Park av

P

Pace M Walter (Estelle) cement wkr Vaughan Bros r 1300 Brown av O V
Pacific Gas & Electric Co Marysville rd
Pacific Gold Dredging Co 1809 Pomona av
Pacific Telephone & Telegraph Co Fred Scholl mgr 409 Huntoon
Packard Fred I (Bertha) caretaker Odd Fellows Home
Packard Jno W (Katie) blksmth L W Clark r 129 Washn av
Page Danl (Annie A) carp r 511 Robinson
Page Richd A (Mary) dredgermn r 1305 Brown av O V
Page Stanley C barber C H Smith b 511 Robinson
Painter Jno W eng W P Ry rms 507 Robinson
Palmer Wm K (Lida) bottler Wm Kuchenmeister r 1214 Robinson
Pappas Gust barber 725 Montgomery rms 723 same
Park Della lndy wkr Oroville Steam Lndy b 1706 High

KUSEL'S BIG STORE BOOK SELLERS AND STATIONERS
All the Latest Magazines. The Largest Line of Local and Other Post Cards.
PHONE 85 611 MONTGOMERY ST., OROVILLE, CAL.

LANDIS SANITARIUM AND HOSPITAL
A QUITE PRIVATE MEDICAL AND SURGICAL INSTITUTION
Employing Battle Creek Methods
8th Ave. and Esplanade Phone 217-Y CHICO, CALIFORNIA

Park Jas clk Union Hotel Annex
Parker Birdie b 221 Montgomery
Parker Helen B (wid Jas M) b 502 Huntoon
Parker Jas F (Clarine) lab r 502 Huntoon
Parker Jesse L (Daisy) barber 607 Montgomery r Palermo av nw cor B O V
Parker Jno (Susie) blksmth r 1109 Montgomery
Parker Lottie G (wid Jas M) r 225 Montgomery
Parker Sewall K clk W P Ry b 225 Montgomery
Parker Walter M (Bertha) pict opr Gardella Theatre b 225 Montgomery
Parks Jas V (Jennie) justice 601½ Bird r 1207 High
Parks Margt A r 1305 Bird
Parks Mattie L tchr Bird St School b 1305 Bird
Parrow Frank (Edna O) mach Boston Mach Shop Co r 1008 Montgomery
Parry Maurice B (Hattie) cond W P Ry r 410 Bridge
Parsons Geo W (Carrie B) solr r 809 Veatch
Partee Alex r Quincy rd
Partee Bert junk r s s Bridge 2 e of Mitchell av
Partridge Nyla b 510 Lincoln
Partridge Upton E Rev (Annie) pastor M E Church r 510 Lincoln
Passage Ellen (wid F Edw) 902 Myers
Pate Luther lab Oro Elec Corp r rfd 4

CHICO SODA WORKS Mineral Waters Soda Water . . . . and Beer
946 FIFTH STREET PHONE 13

Patterson Jacob (Rachel E) r 1019 Robinson
Patterson W Ray (L Eliz) carp and city trustee r 1412 Pomona av
Pattison Harry (Mary) r 803 Lincoln
Pattison Mary (wid Henry) b 803 Lincoln
Paulk Annie F (wid Jacob M) hse kpr Jno Irwin Thermalito
Pauly Oscar N (May) (Costa & Pauly) r 417 Downer
Pause G rancher r Thermalito av se cor 10th
Paxton Bert N drftsmn B L McCoy b 923 Spencer
Paxton Fred N postmaster r 923 Spencer av
Paxton Wm N clk P O b 923 Spencer av
Payne Violet Mrs r 1701 Robinson
Peake Wm B bridge tndr r 2 Bridge
Pearce Jas b 1106 High
Peirson Gertrude A forelady Ehmann Olive Co b 517 6th av
Penna Eliz J (wid Thos W) r 609 Veatch
Penna Ethel L steno b 609 Veatch
Penner Abram C supt Indiana Mach Shop r 1605 High
Pennington Wm G (Willow) elec G W Power Co r 215 Montgomery
Perry Clifton lab b W H McNamee
Perry Frank A oil supply Bird av cor Lincoln b 309 Lincoln
Perry Henry F pres Indiana Mach Shop Co r Palo Alto
Perry Josephine (wid Avery A) r 309 Lincoln
Perry Orville C (Alvah W) mgr Pac Gold Dredging Co and Indiana Mach Shop Co r 1803 Pomona av

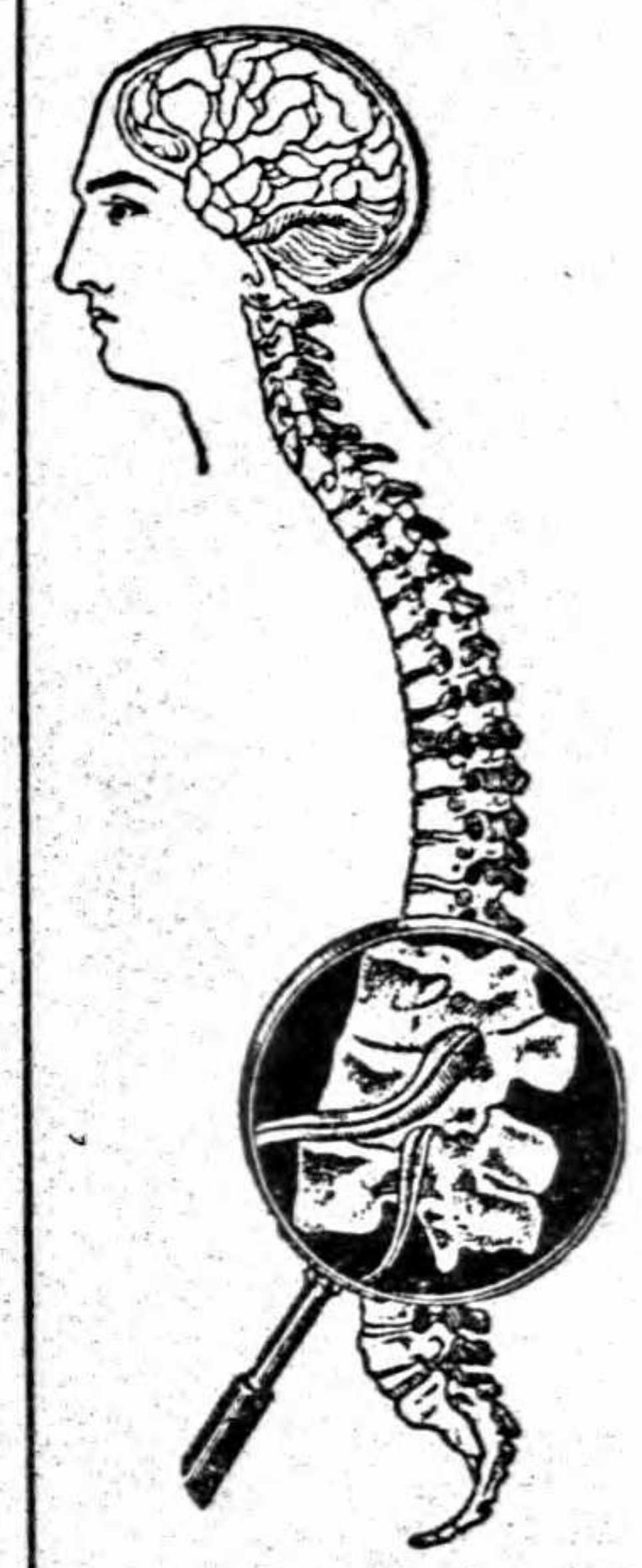

This Spine is Perfect
IS YOURS
?
IF NOT SEE
H. A. FOSTER
Graduate Chiropractor Class of 1904
Goldstein Bldg. 2nd and Main
CHICO

LANDIS SANITARIUM AND HOSPITAL
LATEST SCIENTIFIC METHODS USED IN TREATING DISEASE
SURGERY—MEDICINE—ELECTRICITY—HYDROTHERAPY
8TH AVE AND ESPLANADE PHONE 217-Y CHICO, CAL.

THE VALLEY PAINT COMPANY
P. B. JOHNSTON, PROP.
FULL LINE OF PAINTS, VARNISHES AND WALL PAPER
WHOLESALE—RETAIL
COR. 2d AND MAIN, CHICO PHONE 28

Oroville Daily Register
Published Mornings
Except Sunday
Pre-eminent in its field for 26 years. Largest and best advertising medium in Butte County, California. Sample copies and advertising rates on request. Oroville Register Publishing Company, Oroville, Butte County, California.

Perry Thos W (Minnie A) brkmn W P Ry r 521 Myers
Perry W Lester (Edith) car opr N E Ry r 626 Huntoon
Perry Wm F (Anna) eng r 918 Hewitt av
Peter Anna bkpr Oro Elec Corp b 204 Bridge
Peter Otto A gen contr 404 Montgomery r 204 Bridge
Peters Alice (wid Wm) b 1518 Bird
Peters Pauline (wid Alex) b 518 2d av
Peters Peter waiter rms 508½ Myers
Peters Ray lab b Grand av nr Nelson av Thermalito
Peterson Nis (Caroline) real est r Palermo av nw cor C
Peterson Richd J (Hurley F) dredgermn r 1209 Bird
Petroles Bell barber 507 Montgomery
Pettibone Edw eng rms 507 Robinson
Pettit Wm C (Edith) eng Boston Dredger No 4 r w s 14th 2 s of Feather av Thermalito
Phares Morris E (Alice O) photogr 816 Montgomery r 514 Oak
Phelps Gerald M (Alice) linemn b s s Grand av 1 w of Chico rd Thermalito
Philes Jno A (Rose) billiards 600 Montgomery r 201 Leah ct
Phillips Frances H (wid Luther H) r 312 Oak
Phillips Jas W blksmth Natomas Cons r 19th s of Tehama av Thermalito
Pierson see Peirson
Pini Manuel (Anne) lab r 311½ Montgomery
Plagge Albt A (Nellie B) gen contr 310 Lincoln r 1606 Bird
Polas Thos (May) orchardist r e s 14th 1 n of Feather av Thermalito
Police Station W L Curran City Marshal Court House
POLK MARTIN C County Surveyor Court House r Chico
POLK R L & CO Publishers Chico-Oroville Directory 812 Broadway Oakland
Pond Lee K waiter F A Egan rms 312 Oak
Pope Otis (Gertrude) car insp W P Ry r 1109 Montgomery
Popejoy Frank D (Grace) carp A A Plagge r 1318 Safford
PORTER CHARLES E Supervisor District No 1 r rfd 2
Porter Claude T lab b 52 Mitchell av
Porter Leona M tchr Mesilla Valley Dist Sch r R F D A
Post Office F N Paxton Postmaster 312 Huntoon
Post Office Thermalito C M Hiestand P M Feather av cor 12th
Postal Telegraph & Cable Co U M Damon agt 319 Myers
Potee Harry eng W P Ry rms 507 Robinson
Potter Wm G (Rachel) carp Natomas Cons r 511 Wilcox av O V
Potts Chas carp b 510 Robinson
Powers Chas A cond W P Ry rms 411 Robinson
Powers Mildred S tchr b 1002 Bird
Powers Robt A b 1002 Bird
POWERS ROBERT S (Minnie R) Groceries 621 Montgomery Phones 12-13 r 1002 Bird Phone 150
POWERS TALBOT J (Edna) Business Mgr Oroville Register r 402 Park av
Powers Wallace E elec r 405 Myers
Pray Ada Jordan Mrs musician b 1605 Montgomery
Pray Claire J auto salsn b 1605 Montgomery
Pray Lee W (Ada J) real est r 1605 Montgomery
Price Frank J (Lillie) carp A A Plagge r 52 Mitchell av

ROSE CITY WET WASH LAUNDRY
M. F. BROUILLARD, PROP.
50c A SACK
PHONE 272 CHICO, CAL.

Proll Hannah (wid Wm) r rear 1101 Robinson
Protzel Jacob I tailor 604 Montgomery r 125 Bridge
Pryor Jno blksmth Natomas Cons r Thermalito
Public Library Oak cor Montgomery
Putnam B Merle b 919 Myers
Putnam C Munroe b 919 Myers
Putnam Chas W (M Frances) asst cashr First Natl Bank r 919 Myers
Putnam Ora L b 919 Myers
Putney Albt V (Ethel N) driver R S Powers b 603 Veatch
Putney Alice J (wid Wm A) r 603 Veatch
Pyke Ernest A (Mary J) (Oroville Soda Wks) r 1117 Robinson
Pyle Ida M tchr b 1300 Brown av O V

Q

Quadrelli Victor billiards 313 Montgomery r 312 same
Quintin Annie A Mrs r 1711 Golden av
Quong Lee lndy 322 Montgomery

R

Raczkiewicz Edmund shoe rpr 306 Montgomery
Ralley Frank lndymn Butte Co Infirmary
Randall Geo W blksmth W C Foreman r 816½ Myers
Rapp Cath (wid Andr) b 1403 Robinson
Rasmussen Nels C mech Hayes & Mansfield rms 418 Montgomery
Reagan Charlotte supt Detention Home r 718 3rd av
Reardan Thos B (Julia) phys Ostroski Bldg r 1202 Robinson
Reay Edw B oiler Oroville Water L & P Co b 1911 Pomona av
Redberg Alfd E (Henrietta) salsn r 916 Spencer av
Reece Isabella (wid Thos A) r 1101 Robinson
Reece Roy M salsn W W Reece b 520 Veatch
Reece Walter W (Edith V) pres Merchant's Assn and mens furngs 601 Montgomery r 520 Veatch
Reed M Eola Mrs (The Arlington) r 207 Lincoln
Reeder Wm J (Mary) cond W P Ry r 925 Spencer
Register Publishing Co see Oroville Register Publishing Co
Reh Robt elec opr Oro Elec Corp r rfd 4
Reich Gust A (Caroline) r 109 Ward
Reich Gust T mach opr Oroville Register b 109 Ward
Reimann Wm chauf O C Perry b 1803 Pomona av
Reppert Benj F (Jessie M) foremn r Nelson av nr Chico rd Thermalito
Retson Jno C farmer b Thos Retson
Retson Thos H farmer r n s Chico rd nr Table Mountain Thompson's Flat
Rex Theatre (L Slissman W C Goodenow) 511 Myers
Reynolds Albt V (Reynolds & Hamilton) r Oakland
Reynolds & Hamilton (A V Reynolds C O Hamilton) undertakers 1100 Montgomery
Rhine Ada F Mrs r 912 Myers
Rich Jno H meat ctr r e end Mesa av O V
Richards C H r Quincy rd
Richards C H Mrs tchr Olive Dist Sch r Oroville R F D B
Richards Lucy A (wid Thos H) r 104 Wilcox av
Richardson Chas W (Josephine) auto livery Union Hotel r 709 Myers

Did You LOSE the Opportunity of Boosting Your Business?
If your Firm is not Represented in THE CITY DIRECTORY in a complete a manner as it should be—YOU ARE THE LOSER. Your Competitor—THE MAN THAT ADVERTISED—IS THE WINNER. Read and Reflect. Look throughout the Directory and especially in the Classified Portion, "THE BUYER'S GUIDE," and see just how he is represented. Then accept the OPPORTUNITY the next time our representative calls.

PHONE 302-L 618 MONTGOMERY ST., OROVILLE
J. E. SANGSTER The Rexall Druggist For Your Drug Wants

I. G. MARKS Real Estate, Insurance . . . . and Notary
PHONE—Office, 607-R
411 THIRD ST., CHICO, CAL.

Read The Chico Enterprise
Publishing Every Evening All the Local and County News and United Press Dispatches.

Richie Robt clk rms 310 1st av
RIDDLE WILLIAM R (Odessa M) Sheriff Court House r 1015 Montgomery
Rideout Dunning v-pres Rideout-Smith Natl Bk r Marysville Calif
Rideout Phebe M pres Rideout-Smith Natl Bk r S F
Rideout-Smith National Bank of Oroville Phebe M Rideout pres L L Green cashr 526 Montgomery
Riecker Paul F (Violet) civ eng r 433 Yard
Riego Manuel pipe ftr Oro Elec Corp rms 123 Montgomery
Riley Elmer G b 1011 Bridge
Riley Geo C (Maude E) (Walsh & Riley) r 1011 Bridge
Riley Harry well driller b 614 Pine
Riley Jno E cransemn Natomas Co
Riley Louis F (Margt C) livery Huntoon nr Levee r 706 Veatch
Riley Mary E Mrs tchr b 1006 Bird
Riley Wm (Hattie) lab r 1407 Bird
Rippey Freda C stdt b 813 Lincoln
Rippey Helen E (wid Jno R) r 813 Lincoln
Robbins Saml P pres County Bd of Education r Chico
Roberts David A marble wks 1401 High b 1102 Bird
Roberts Jno C (Azlee) lab r 121 Yard
Robinson Emile drwer Dotson Pipe Co rms 321 Montgomery
Robinson Myra D (wid Robt E) r 812 Robinson
Rock Thos P (May) lab r 406 7th av
Roderick Adelaide P (wid Jarman) r w s 7th 1 s of Grand av Thermalito
Roderick Adelbert (Mary) r 1009 Spencer av
Roderick Dell P dredge mstr Kentucky Ranch Gold Dredging Co r rfd 3
Roderick Dudley (Josephine) driver Andrews Whse & Com Co r 406 Oro Vista av
Roderick Harry L (Marguerite) autos 610 Montgomery r 532 Wilcox
Roderick Laurence D (Anna) dredge mstr r 411 Wilcox av
Rogers F r Bidwell Bar
Rogers Fitzgerald Mrs r 1004 Montgomery
Rogers Lois M clk E J Mitchell b 1004 Montgomery
Roscoe T H cond W P Ry rms 121 Montgomery
Rosenberg Henry porter 308 Myers
Rowe Della E clk Rowe & Vaughan b 1321 Myers O V
Rowe Frank farmer r Thermalito av se cor 6th
Rowe Stephen E (Josephine) (Rowe & Vaughan) r 1321 Myers O V
Rowe & Vaughan (S E Rowe S E Vaughan) grocers 1408 Myers
Rugh Edgar B (Eliz) jailer and constable Court House r 504 Park av
Russell Thos H (Delia) blksmth W P Ry r 209 1st
Russell Wm F (Clarinda) dredgermn r s s Feather av 1 w of 10th Thermalito
Ruth Clarence (Jennie) cond N E Ry r 1414 High
Rutherford Chas T (Mary J) driver r 712 Bridge
RUTHERFORD PEARLE (wid Wm D) County Supt of Schools Court House r 406 2d av
Rutherford Thelma G b 406 2d av
Ryan Fannie J (wid Dennis J) r n s Grand av 2 w of Chico rd
Ryan Jno W archt b Mrs F J Ryan
Ryder Clara (wid Willard M) rms 1020 Bird

A Business-Like advertisement puts its display where it will be seen by those looking for something you have to sell. *Try* the Classified portion in *The Directory*

PHOENIX FLOUR THE WHITEST THE BEST ASK YOUR GROCER

An "Offer" in The Directory
Will Help Supply the "Wants" of the People

S

Sadowski Archie V (Orr V) plmbr r w s Palermo av 2 s of D st O V
Sadowski Chas F b 515 Oak
Sadowski Edith B b 515 Oak
Sadowski Harry C chf Oroville Fire Dept rms 612½ Bird
Sage Ruby L b 702 Huntoon
Salisbury De Witt G (Eliz) news agt 306 Myers r 1718 Pomona av
Salisbury Rhoda b 1718 Pomona av
Salisbury Ruth b 1718 Pomona av
Salzman Geo E (Eliz) mach W P Ry r 1301 Myers O V
Sam Hop Wo & Co lndy 219 Oak
Sancomb Frank olive pkr e s 5th w of Grand av Thermalito r Durham
Sanders Henry L (Hannah E) mining r w s 14th 1 n of Feather av Thermalito
Sanders Milton A orchardist b H L Sanders
Sanford Chas A (Lydia C) hlpr Boston Mach Shop Co r 1810 High
SANGSTER JOSEPH E (Beulah E) Druggist Sales Agt Rexall A D S and Meritol Family Remedies, Cameras and Photo Supplies Cigars Postal Cards etc 618 Montgomery Phone 302-L r 1202 Montgomery Phone 111 (See right bottom lines)
Sartain Sarah (wid Wm) b J T Edwards
Sauer Wm (Rowena) brkmn W P Ry r 315 1st av
Saunders Geo M (Bessie) mgr Sperry Flour Co r 404 Park av
Saunders Thos eng W P Ry rms 507 Robinson
Savage Frank M (Zella) mgr F M Savage Co b 507 Robinson
Savage F M Co F M Savage mgr plumbers 316 Huntoon
Savage Geo N (Pearl) brkmn W P Ry and plmbg insp city r 1020 Robinson
Schleck Chas J asst cashr Oro Elec Corp rms 1218 Bird
Schleger Peter V (Hattie) blksmth Boston Dredger No 4 r nr s end of 12th Thermalito
Schloss Cecelia (wid Jacob) r 1010 Bird
Schloss Rose fitter E Meyer & Co b 1010 Bird
Schneider Adrienne V b 621 Lincoln
Schneider J Fred (Della) draymn 724 Montgomery r 900 Lincoln
Schneider Wm J (Ella) clk R S Powers r 621 Lincoln
Schnell Jacob B agt W F and Co Exp b 614 Pine
Scholes Alice (wid Henry) r 312 Bridge
Scholes Danl cond W P Ry b 312 Bridge
Scholl Fred mgr P T & T Co rms 207 Leah ct
Schonau Fritz baker Karkmeyer & Wachtell rms 502 Montgomery
Schonoff Jno mach rms 221 Montgomery
Schweiger Francis P (Ethel) gen foremn Oro Elec Corp r 1208 Bird
Scott Imogene (wid Wm M) lndy wkr Oroville Steam Lndy r 1816 Pomona av
Scott Saml W switchmn Natomas Co r 111 Wilcox av
Scruggs Clarence H (Daizie C) (Scruggs & Meader) r 505 Bird
Scruggs & Meader (C H Scruggs Wm Meader) billiards 617 Montgomery
Scutt Leo G dredgermn b 1417 Robinson
Sears Janet Mrs b 803 High
Seery Margt b e s 6th av 1 s of Grand av Thermalito

Only $1.00 WORTH $100 TO ANY REAL ESTATE MAN
National Real Estate Journal
R. L. POLK & CO., Publishers ST. PAUL, MINN.

THE CHICO RECORD
THE LEADING MORNING PAPER
Published Mornings Except Monday
RICHARDS & DEUEL, Proprietors
Record Building, 117 Broadway
CHICO, CAL.

Semran R A salsn rms 311 Downer
SENATE BAR THE Walter J Sharkey Propr 423 Montgomery Phone 64
Senior R J r Pac Heights
Sesontis Geo J (Minerva Grocery and Bakery) r 801 Montgomery
Seward Aggie (wid Bert) lndy wkr r nr e end of Ward
Sexton Caroline tchr Bird St School r 711 Robinson
Shanahan Jno carp W P Ry b B F Darby
Sharkey Stella b 1320 Montgomery
SHARKEY WALTER J (Stella) Propr The Senate Bar 423 Montgomery Phone 64 r 1320 Montgomery Phone 309-J
Sharp Alice L prin Thermalito School b Mrs Amanda Sharp
Sharp Amanda (wid Spotswood W) r Thermalito av cor 10th
Sharp Edw E clk First Natl Bank b Mrs Amanda Sharp
Sheard Jos R lab F S E Florimont rms Melbourne Hotel
Shelton Jno Z (Kath) agt N E Ry r 1006 Robinson
Shepard Chas L (Margt) firemn W P Ry r Palermo av sw cor Jefferson H A
Shepard Orson C appr W P Ry b C L Shepard
Sherwood Albt H assayer Myers n of Mesa av r Butte Dredger Precinct 10
Sherwood Frank (Laura) r s s Fort Wayne 1 w of Fallbrook av H A
Shiman W J brkmn W P Ry rms 103 Orange av
Shook Warren (Pauline) carp r 1417 High
Short Howard P prin Oroville Grammar School and City Supt of Schools r 1115 Montgomery
Short W B ditch tndr Oro Elec Corp r rfd 4
Shoup Eugene H clk Butte County Title Abstract Co rms 513 Veatch
Shreve Edw B (Martha E) (City Stables) supt of streets r 1418 Robinson
Shreve Edw McK driver W F & Co Exp b 1418 Robinson
Sibley Eliz b 1616 Pomona av
Sibley Jos E (Mina) foremn r Grand av nw cor 10th Thermalito
Sievers Cecil J elec opr Oro Elec Corp r rfd 4
Silva Jos res tndr Oro Elec Corp r Cherokee rd e of Chico rd
Silva Jos B (Maggie) hlpr N Y Mach Shop r 1603 Golden av
Silver Edith R phone opr b L M Silver
Silver Elzada I phone opr b L M Silver
Silver Leroy M (Myrtle E) carp r n s Bridge 1 e of Mitchell av
Simmons Wm b 1709 High
Simmons Wm L (Hulda) motormn N E Ry r 1709 High
Simons Saml S b 1017 Montgomery
Simpson Thos E mech Ford Garage b 510 Robinson
Sinclair Oscar I (Mary) dredgermn r e s 16th 1 n of Feather av Thermalito
Sisk Richd M member County Bd of Education r Chico
Sixt Henry F hostler W P Ry b 602 5th av
Skillin Alice Mrs tchr Oregon City Dist Sch r Oroville R F D A
Slater Albt T lab Ehmann Olive Co b 902 Myers
Slater E Wells (Pauline) r 902 Myers
Sligar Harrison D (Myrtle) mach Natomas Cons r Nevada nr 12th Thermalito
Slissman Lewis (Tillie) (Rex Theatre) agt S P Ry r 512 Oak
Slissman Myra cashr Rex Theatre b 512 Oak
Smith Albt M (Sarah J) sec-mgr Oroville Realty Co r 619 Pine

THE MEDICAL and SURGICAL REGISTER of the U.S.
Contains the Names of all Physicians Hospitals, Asylums, Etc.
R. L. POLK & CO., Publishers

COLLECTIONS
J. R. BOYCE Credit Reports Fire Insurance
411 Third Street Phone 607-R CHICO, CAL.

Smith Alfd W (Johanna) carp b B F Smith
Smith Arth L elec b 1509 Montgomery
Smith Benj F dredgermn r Fort Wayne se cor Roseben av H A
Smith Burdsay W (Lydia A) (Smith Gro Co) r 1215 Robinson
Smith Chas H barber 600 Montgomery rms 815 Robinson
Smith Cleon B (Ora) pressmn Oroville Register r Chico rd nr Grand av Thermalito
Smith Ernest E (Susie A) brkmn W P Ry r 1707 Robinson
Smith Harriet (wid Christian) r s s Feather av 3 w of 12th
Smith Hattie M steno Oroville Realty Co b 619 Pine
Smith Herbt stage carp Gardella Theatre
Smith Jos B (Theresa) vulcanizer 518 Montgomery r s s Feather av 5 w of 12th Thermalito
Smith Josephine Mrs r 1503 Robinson
Smith Mary B r Pleasant Valley
Smith May E (wid Robt W) librarian Oroville Public Library r 1509 Montgomery
Smith Minerva (wid Jno McK) b 515 Pine
Smith Richd W (Mary) dredgermn r 1910½ Pomona av
Smith Robt W bkpr Rideout-Smith Natl Bk b 1509 Montgomery
Smith Roy elec P G & E Co rms 408½ Myers
Smith Thos A (Phoene) tmstr r s s Bridge 3 e of Mitchell av
Smith Thos C (Jose) lab r ft Pine nr Levee
Smith Walter M (Emma) mgr r 1310 Montgomery
Smith Wm L (Mary E) fur rms r 628 Huntoon
Smith & Co (M T Crum B W Smith G C Tryon) grocers 622 Montgomery
Smuck Ella C (wid Thos) r 520 Wilcox av
Smuck Lucinda C phone opr b 520 Wilcox av
Smuck Thos E foremn b 520 Wilcox av
Snell see also Schnell
Snyder Henry b 1414 Myers
Snyder Jno W (Lulu) taxi 312 Myers r 1415 Danielson av O V
Snyder Narcissa (wid Jno W) r 908 Myers
Sollars Geo P (Myrtle) bkpr Rideout-Smith Natl Bk r 713 Veatch
Sommerville Bertha E Mrs r w s Pleasant Valley rd 4 n of Orange
Sommerville Isabelle (wid Jos) b 205 4th av
Soper Jas H (Alice) lab r 1210 High
Southern Pacific Co Lewis Slissman agt Myers and Railroad ave
Soutter Hannah clk Jno Gordon b 710 Bird
Sparks Geo M (Josephine A) mining r 412 Lincoln
Sparks Mortimer T Mrs music tchr r 305 1st av
Sparks N June b 412 Lincoln
Sperry Flour Co G M Saunders mgr 1st and S P Tracks
Spilles Clase (Margt) rancher r Chico rd nr Nelson av Thompson's Flat
Springer Harry F switchmn W P Ry b 119 Orange av
Springer Jno F (Mary) yd mstr W P Ry r 119 Orange av
Sprinkle Ray L brkmn W P Ry rms 1717 Robinson
St George House (V Quadrelli) fur rms 312 Montgomery
St John's Episcopal Church 415 2d av
St John's Parish House 415 2d av
St Thomas Catholic Church Rev J J Hynes rector 1112 Bird
Stack Geo L (M Theresa) brkmn W P Ry r 220 Bridge
Stagner Milford E (Eliz) salsn Fish & Johnson r 310 5th av

See "Al"

The Bike Doctor
He is an Expert Repairer on the following:
GUNS
LOCKS
BICYCLES
TYPEWRITERS
PHONOGRAPHS
MOTORCYCLES
CASH REGISTERS
Keys Made to Order
Auto-Tire Vulcanizing
Harley-Davidson Motorcycles
AL. LINDQUIST
The Chico Cyclery
128 Broadway
Phone 359-J
CHICO, CALIF.

THE PACIFIC GAS BURNER
"A HYDRO-CARBON GAS PLANT"
The cheapest fuel on the market—50 per cent cheaper than wood, coal or gas. Average cost, ONE-HALF CENT PER HOUR for cooking or heating
P. O. BOX 659

AUTO EXPRESS—BAGGAGE AND LIGHT HAULING AT LIVE AND LET LIVE PRICES
GIBSON IRON WAREHOUSE
FRANK S. SEILER, Prop.
SAFE STORAGE : : REASONABLE RATES
First Street, Near N. E. Depot Phone 371-J Chico, Cal.

The Lee Pharmacy
A. S. JONES Proprietor
Odd Fellows' Building
Chico, Cal.
Cor. 3rd and Broadway
PHONE 10
OUR 3 SPECIALTIES
Accuracy
Pure Drugs
Courteous Treatment

Stamps Benj H (Mabel) car rpr W P Ry r n s Elgin e of Palermo av O V
STANDARD OIL CO A L Andrews agt w s Palermo av n of S P crossing O V Phone 193
Stapleton Robt G (Lelia) teller First Natl Bank r 903 Bird
STAPLETON ROBERT G Mrs Sec-Treas Oroville Register Pub Co r 903 Bird
Starr Wm B lndy wkr Oroville Steam Lndy rms 616 Bird
Steadman Edw (Sonoro) mgr Union Hotel Bar r 1011 Myers
Stedman Francis M lab b 719 Myers
Steele Ned Clarkson (Almeda) wire chf U T & T Co r 401 Wilcox av
Stephens Albt barber 304 Huntoon rms 521 Myers
Stephens Oscar C (Sarah) b 1903 Pomona av
Stephens Wm (Maude) dredgermn Natomas Co r 708 3d av
Stetler Frank A (Jessie L) messr W F & Co Exp r 605 Lincoln
Stetler Jno N (Ethel) dredgermn Pac Gold Dredging Co r 904 Pine
Stevens Bert (Dola) winchmn Boston Dredger No 4 r 12th s of Feather av Thermalito
Stevens Leon L cond W P Ry rms 610 Myers
Stevenson Vernon E (Lida M) (Lantz & Stevenson) b 915 Spencer av
Stevenson Wm R r 915 Spencer av
Stewart Fruit Packing Co W P Warehouse
Stewart Henrietta S r 910 High
Stewart Lydia L (wid David J) b Huston 1 e of Fallbrook H A
Stewart Mary E dressmkr r 912 High
Stickney Ida M Mrs r 131 Washn av
Stiller Michl clothing Montgomery cor Huntoon r 207 Leah ct
Stone Fred track foremn Natomas Co rms 701 Huntoon
Stone F lab Oro Elec Corp r rfd 4
Storer A H cond W P Ry rms 121 Montgomery
Storts Edw L (M Jane) driver r 1428 Myers
Storts F Alfd r Miners Ranch Quincy rd
Storts Kathleen L actress U S Feature Film Co b 1428 Myers
Storts Wm rancher Butte County Infirmary
Strang Arth carrier Oroville Register b 514 Wilcox av
Strang Geo H (Katie) mach r 514 Wilcox av
Strang Gladys clk Rideout-Smith Natl Bk b 514 Wilcox av
Strang Leila E nurse b 514 Wilcox av
Strang Louis farmer b W H Strang
Strang Robt miner r 315 Oliver
Strang Robt B clk b W H Strang
Strang Wesley farmer b W H Strang
Strang Wm H (Emma) miner r w s Pleasant Valley rd 3 n of Orange
Stroever Louis T clk W T Henn b 920 Spencer av
Stroever Minna M (wid Chas H) r 920 Spencer av
Strohman J Henry (Mina V) cement wkr A A Plagge b 912 Myers
Studt Otto A (Nettie) wrecking eng W P Ry r 1213 Brown av O V
Sturges Geo A (Ella) draymn r 1408 Brown av O V
Sturges Harold A driver T W Noell b 1408 Brown av O V
Sturmer Jacob (Mary) r 520 Lincoln
Suender Harry C (Olive) painter r 105 Linden av
Summers Wilford G (Minnie) musician r Palermo av cor D
Summerville see Sommerville
Sunburnt Anna Mrs nurse b 1017 Robinson
Sutcliff E W (Margt) civ eng r 10 Mitchell av

Chico Creamery Home of CHICO BUTTER and BLUE RIBBON ICE CREAM
520 Third Street Phone 44 Chico, Cal.

PHONE: OFFICE 116
THE DOTSON PIPE COMPANY
CEMENT CONTRACTORS
Concrete Irrigation Pipe a Specialty All Pipe Guaranteed to be Water Tight
LOCATION OPPOSITE THE W. P. WAREHOUSE—OROVILLE, CAL.

Sutherland The (C J Bell) fur rms 408½ Myers
Sutliff Cynthia b 119 Washn av
Swain C E cond W P Ry r 912 Spencer
Sweetman Leon L elec G W Power Co b 822 Grant
Sweetman Thos J (Edna M) goldmn r 822 Grant av
Swinney Jno W (Frances A) dairy 918 Myers

T

Tagtmeier Maude C cashr Gardella Theatre b 1617 Pomona av
Talken Harry orchardist r 14th nr Feather av Thermalito
Talken Jno B (Mollie) mach Natomas Cons r w s 12th 4 s of Feather av Thermalito
Tatu Frank C (W Irene) clk P O r 604 Veatch
Tatu Harry F (Clara A) elec r s s W P Ry tracks 2 w of Bridge
Taylor Alice M (wid Austin D) lndy wkr r 202 5th av
Taylor Clyde S dredgermn b 202 5th av
Taylor Fred A carp b 202 5th av
Taylor Herbt H (Zula) dredgermn r e s 12th 6 s of Feather av Thermalito
Taylor Jno H orchardist r n s Nelson ac 1 e of 6th Thermalito
Taylor Noble G dredgermn b 202 5th av

CHICO SODA WORKS Mineral Waters Soda Water . . . . and Beer
946 FIFTH STREET PHONE 13

Taylor Walter O mach b 202 5th av
Tegrunde Fred E carp b H W Tegrunde
Tegrunde Geo A farmer b H W Tegrunde
Tegrunde Herman T farmer b H W Tegrunde
Tegrunde Herman W (Katie) farmer r w s Peasant Valley rd 2 n of Orange
Tejeda Isabel (wid Emil) r 405 Park av
Telephone Building 405 Huntoon
Terrell Geo E (Jennie) (Terrell & Harlan) r 1408 Robinson
Terrell H Clay (Alice) orchardist r 1420 Safford
Terrell Leonard C (Ruth) orchardist b 1420 Safford
Terrell & Harlan (G E Terrell W O Harlan) saloon 607 Montgomery
Terry Frank B firemn W P Ry r 405 Bridge
Thatcher Clara M (wid Henry H) r 1604 Safford
Thatcher Ewell printer Oroville Register b 1306 High
Thatcher Geo D tmstr Adams-Johnson Lbr Co r 700 Myers
Thatcher Homer mech b 1604 Safford
Thermalito Post Office C M Hiestand P M Feather av cor 12th
Thermalito Union School Alice Sharp prin Thermalito
Thomas Claire L b 311 Lincoln
Thomas Henry r s s Mitchell av 1 w of Bridge
Thomas May L (wid Richd I) clk P O b 613 Lincoln
Thomas Wm M (Jennie E) (Thomas & Kelly) deputy coroner r 311 Lincoln
Thomas & Kelly (W M Thomas D J Kelly) undertakers 311 Lincoln

John Asser—Merchant Tailor
424 Second Street, Chico, Cal.

Western Gas & Electric Appliance Co.
Gas Appliances, Electric Appliances, Motors, Fixtures, Wiring, Repairing, Etc.
518 THIRD STREET. PHONE 694-J CHICO, CALIFORNIA

THE VALLEY PAINT COMPANY
P. B. JOHNSTON, PROP.
FULL LINE OF PAINTS, VARNISHES AND WALL PAPER
WHOLESALE—RETAIL
COR. 2d AND MAIN, CHICO PHONE 28

Oroville Daily Register Published Mornings Except Sunday
Pre-eminent in its field for 26 years. Largest and best advertising medium in Butte County, California. Sample copies and advertising rates on request. Oroville Register Publishing Company, Oroville, Butte County, California.

Thompson Alice (wid Chas) b 502 7th av
Thorne Henning W (Ethel) agt rock crusher Natomas Co r 1511 Montgomery
Thunen Chas G (Kate) mach L H Heimburger r 300 Bridge
Thunen Fred W (Nettie I) elec Boston Mach Shop r 304 Bridge
Thunen Fred W Jr eng Western Ice & F C Co b 304 Bridge
Thunen Lillian E (wid Gerhard) r 120 Bridge
Thurman Chas H (Susie) div supt Natomas Co of Cal r Feather av nr 12th Thermalito
Tocher Wm A (Elsie) lndy wkr r 1814 Robinson
Toland Chas W mining b rear 621 Myers
Toland Del Ray clk Scruggs & Meader b 621 Myers
Toland Jas S dep co sheriff b 617 Oak
Toland Jno A (Sarah G) miner r 904 Grant av
Toland Jno C lab b 617 Oak
Toland Manny E driver Oroville Soda Wks b 617 Oak
Toland Priscilla E (wid Manny) r 617 Oak
Toland Stephen F elec eng G W Power Co b 617 Oak
Toland Thos B lab b 617 Oak
Toland Wm H oiler Oroville Water L & P Co r rear 621 Myers
Topham Henry (Mary) mstr mech Boston Mach Shop r Feather av nr 10th Thermalito
Topham Thos M mach Boston Mach Shop rms 121 Montgomery
Torrey Arth B (Eva M) bkpr First Nat'l Bank r 1307 Bird
Townsend Anna steno Ehmann Olive Co b 321 Montgomery
Townsend Jos (Ethel) mech G S Baker r 1429 Brown av O V
Travers Walter O farmer r Feather av w of 14th Thermalito
Tregellas Wm H (Claire A) clk C E Bills r 305 2d av
Troxel Harry E tchr High School b 816 Bird
Truckee Lumber Co s end Veatch
Truel Edwin D (Fannie) restaurant 612 Montgomery r 609½ Bird
Truel Fanny Mrs (Arcadia Hotel) r 609½ Bird
Trumbly Newall firemn Natomas Co r Myers
Trunnel Orville elec Natomas Co b 802 Huntoon
Tryon Geo C (Mary E) (Smith Gro Co) r 711 Myers
Tryon G Melville clk Smith Gro Co b 711 Myers
TUCKER ALBERT C (Ella) Real Estate Loans and Insurance 319 Myers Phone 455-J r 409 2d av Phone 275
Tucker E J r Quincy rd
Tucker Ira L (Jennie M) dentist 322½ Myers r 919 Bird
Tucker Kate M c s prac r 1215 Bird
Tucker Mary (wid Erasmus) r 920 Robinson
Tucker Mary A (wid Thos L) r 802 Veatch
Tuhey Frank P (Georgia) bkpr Smith Gro Co r 1508 Bird
Turner Alma clk Chocolate Shop b 311 Oliver
Turner Creed eng W P Ry rms 507 Robinson
Turner Henry (Martha) road supt r 311 Oliver
Turner H r Pac Heights
Turner Jessie Mrs clk Chocolate Shop r 106 Wilcox av
Turner Lorene b 311 Oliver
Turner Maurice R (Kath) fire bldr W P Ry r w s Palermo av opp Wyandotte rd O V
Turner Wallace R mgr Hecker's Shoe Store and treas Merchants Assn r Gardella apts
Tyler Rodney C (Estelle W) acct Pac Gold Dredging Co r 1719 Pomona

ALL ROADS LEAD TO THE
FORD GARAGE
805-811 Montgomery OROVILLE

JOHNSON & OPENSHAW
BUTCHERS
DURHAM AND OROVILLE, - - CALIFORNIA

THE CHOCOLATE SHOP
410 Myers Street, Oroville, Cal.
R. L. JONES, Propietor
PHONE 100

U

Ulmont Morris surveyor b 514 Oak
Union High School J B Hughes prin 2d cor Robinson
Union Hotel (S N Feldheim) 311 Myers
Union Hotel Annex S N Feldheim mgr 502 Montgomery
UNION HOTEL BAR E Steadman Mgr 307 Myers Phone 152
Union Ice Co (Wm Kuchenmeister) 1st cor S P tracks
U S Feature Film Co H E Chesebro pres W H Hibbard v pres H W Laugenour sec J C Boyle treas nr e end of Mesa av O V
Unthank Wm H clk Ophir Hdwe rms 919 Robinson
Uren Richd (Irene) bkpr Indiana March Shop Co r 1315 Safford

V

Vail Clarence A (Neva) mining eng r 311 Oliver
Vail Henry E (Emma L) miner r 719 Myers
Vance Horace A (Martha) tmstr r 918 Myers
Van Goden Staneva (wid Victor) b 520 Lincoln
Van Kirk Jos M (Leota) carp r 127 Washn av
Van Lindt Grant (Jennie) tmstr r e s Fallbrook av 1 s of Fort Wayne av H A
Vaughan Alb driver Vaughan Bros b 1344 Danielson av
VAUGHAN AMES (America L) (Vaughan Bros) r 1344 Danielson av O V
VAUGHAN BROS (Jas R and Ames) Commission Merchants opp W P Warehouse
Vaughan Caroline (wid Jesse) b J T Ballein
VAUGHAN JAMES R (Mary E) (Vaughan Bros) r 1343 Danielson av O V
Vaughan Jas W shpg clk Cal Ripe Olive Co b 1344 Danielson av O V
Vaughan J Louis clk Westwood & Ward b 1344 Danielson av O V
Vaughan Neva E deaconess b 1344 Danielson av O V
Vaughan Russell Robt driver Vaughan Bros b 1343 Danielson av O V
Vaughan Stanley E (Florence) (Rowe & Vaughan) r 1432 Florence av
Victor Dredge Marysville rd
Vinton H L Estate Cherokee rd
Voight Chas firemn W P Ry rms 610 Myers
Von Jochumsen Fred (Muriel) drugs 603 Montgomery r 601 Lincoln
Vorhees Bert J (Minnie A) driver r 701 6th av
Vorhees Martha C (wid Wm C) dressmkr r 1010 Bird

W

Wachtell Alvin C (Ethel) (Karkmeyer & Wachtell) r 410 Montgomery
Wade Jno O (Inez) bridge foremn W P Ry r 1317 Myers O V
Wakeham Alfd L (Icle) miner b 310 1st av
Wakeham Florence b 310 1st av
Wakeham Kathryn H (wid Edw) r 1207 Bird
Wakeham Luther r 310 1st av
Walbridge W brkmn W P Ry rms 411 Robinson
Waldren Leonard A (Josie E) driver b 1405 Pomona av

GRISWOLD LUMBER CO.
MANUFACTURERS AND DEALERS IN LUMBER, CHICO, CAL.
PHONE 405-J MILL AT COHASSET 725 BROADWAY, CHICO

Read The Chico Enterprise
Publishing Every Evening All the Local and County News and United Press Dispatches.

Wales Lauretta M Mrs hskpr The Arlington
Walker Jas J (Leah) mach N Y Mach Shop r 1602 Golden av
Walkup Claude V (Mayme) paper hgr r 404 Wilcox
Wallace G W r Quincy rd
Wallace Lee D (Mary E) trav salsn r 1421 Myers
Walsh Adelbert J (Mary G) mining eng r 913 Montgomery
Walsh Burt E (Lelia) r 723 Pine
Walsh Ernest E (Georgia F) (Walsh & Riley) r 1313 Safford
Walsh Kenneth J painter Walsh & Riley b 1313 Safford
Walsh Nita steno P T & T Co b 1113 High
Walsh Plummer messr W U Tel Co b 1113 High
Walsh Teany (wid Jas) clk E Meyer & Co r 1113 High
Walsh Wm D opr N E Ry rms 1817 Robinson
Walsh Zelma L steno County Recorder b 1113 High
Walsh & Riley (E E Walsh G C Riley) sign painters 403 Montgomery
Ward Chas S (Bertha) meats 320 Huntoon r 905 Robinson
Ward Earl S stdt b 810 Bird
WARD EDWARD BENSON (Georgia) Sec Oroville Chamber of Commerce r 810 Bird Phone 417-L
Ward Jno M (Amanda) live stk r 815 High
Ward Julia V tchr Bird St School r 601 Veatch
Ward Lewis F foremn Westwood & Ward b 601 Veatch
Ward Mae bkpr Westwood & Ward b 517 Pine
Ward Mary J (wid Chas C) b 905 Robinson
Ward Wm A (Clara B) (Westwood & Ward) r 517 Pine
Ware Ira D (Minnie E) 2d hd gds 320 Montgomery r 218 Norton
Warner Oscar sec Butte Co Citrus Assn r 6th opp Thermalito av
WARNER PAULINE Pres County Board of Education b Oscar Warner
Washburn Jno R (Mary) carp r s s Huston 1 e of Fallbrook av H A
Wasley Lula H (wid Frank A) music tchr rms 208 2d av
Waterman Earl C (Mollie) mech Ford Garage r 701 Veatch
Waterman Lucy J (wid L Albt) r Elgin av se cor Fallbrook
Waters Geo A (May) lab r 1314 Danielson av O V
Waters Alex lab A A Plagge
Watkins Moses T (Margt) farmer r e of Chico rd nr Cherokee rd Thompsons Flat
Watterson Francis G (Ida) fuel r 1805 Bird
Watterson Irvin E tchr Bird St School b 1805 Bird
Watson Jno T mill hd b F L Eddy
Watson Robt actor U S Feature Film Co b 1509 Montgomery
Weaver Lloyd P (Doris) printer Register Pub Co r 111 Washn av
Weaver Oroville C (Nina) clk P O 3 1333 Brown av O V
Webb Conrad dredgemn Natomas Cons b 1900 Pomona av
Webb Preston M (Ollie E) clk Smith & Co r 1900 Pomona av
Webber Jno B (Maggie J) stock buyer r 907 Montgomery
Wedgewood Edson G (Adelaide) elec Oroville Water L & P Co b 1511 Robinson
Weed Louis I (Mattie) vulcanizer 505 Myers r 508 3d av
Weiner Jno (Mary M) tailor r 1425 Brown av O V
Weiss Gustave orchardist b Camile Mitchell Thermalito
Welch see also Walsh
Welch Edw M (Mary E) bkpr Boston Mach Shop Co r 200 3d av
Welch Elma M bookbndr Oroville Register b 1118 Montgomery
Welch Henry H embalmer b 1118 Montgomery

An Add Works 365 days in the year when inserted in the Directory

PHOENIX FLOUR THE WHITEST THE BEST ASK YOUR GROCER

Welch Jennie (wid Lyman S) r 1118 Montgomery
Welch Rita E cashr Westwood & Ward b 200 3d av
Welch Webster lab r rear 1015 High
Weldon Caroline G (wid Jas E) r 1411 Bird
Wells Amanda J (wid Edwin A) r 1009 Bird
Wells D E Mrs r Yankee Hill
Wells Fargo & Co Express J B Schnell agt Northern Electric Depot Thermalito C M Heistand agt
Wells Michl W (Grace H) pharmacist J E Sangster r 202 2d av
Wells Wilbert E (Delphine) reptr Sacramento Bee r 1301 High
Welsh Columbus (Mary B) farmer r 514 Pine
Welsh Jno tmstr Oroville Water L & P Co
Weng Wm baker Karkmeyer & Watchell rms 502 Montgomery
Wermer Warren W lab W P Ry r W P Ry addn
West Jno H b s s Grand av 1 w of Chico rd Thermalito
Western Canal Co H F Cauthard mgr 601½ Bird
Western Ice and Fruit Cooling Co Jno Brereton pres E D Brereton sec and mgr s end Veatch
Western Laundry & Dry Cleaning Works S Makii propr 508 Montgomery
WESTERN PACIFIC RAILWAY C C Keyes agt High and Oliver round house Palermo rd
Western Pacific Warehouse High nr W P depot
Western Union Telegraph Co E J Mitchell mgr 609 Montgomery
Westwood Ernest W clk Westwood & Ward b 1107 Robinson
Westwood Geo N (Edith R) clk Ophir Hdwe Co r 1022 Robinson
Westwood Jno D grocer r 1107 Robinson
Westwood Lottie E b 1107 Robinson
Westwood Phoebe L stdt b 1104 High
Westwood Willard A (Margt J) (Westwood & Ward) r 1104 High
Westwood Willard S clk Westwood & Ward b 1104 High
Westwood & Ward (W A Westwood W A Ward) grocers 724 Montgomery
Wheeler Jas A (Mary J) farmer r e s Chico rd 1 n of Nelson av Thompson Flat Thermalito
Whipple Adeline P (wid David) b 101 Montgomery
WHIPPLE THOS F Chairman Board of Supervisors (Dist No 37) r Wyandotte Cal
WHITE HENRY W Supervisor Dist No 5 r rfd 4
Whiting Eugene C (Mary E) drugs 524 Montgomery
Whiting Frank M phys 528 Montgomery r 319½ Myers
Whitney Emma S Mrs r s s North Villa 1 w of Linden
Whittier Melville S (Edna) hotel r 812 Bridge
Wick Chas F (Dollie) real est r 610 Veatch
Widner Robt S tmstr J A Huntington
Wilbur Clara M tchr Wyandotte Sch r Oroville rfd B
Wilcox Anson B r 1603 Robinson
Wilkie Benj F (Clara) blksmth N Y Mach Shop r 400 Vista av O V
Wilkie Eva H (wid Geo W) dressmkr r 904 Bird
Wilkie Georgia M stdt b 904 Bird
Will Birdie S clk Chocolate Shop b 116 Montgomery
Will Etta (wid Bird) r 305 1st av
Will Hattie A (wid Wm W) r 1203 Bird
Will Jas Hugh (Murena) eng r 620 Lincoln

TRY AN ADD IN THE DIRECTORY and Supply the Wants of the People

READ THE Saturday Evening Post EVERY NEWS STAND

Butte County Title Abstract Company
ABSTRACTS AND CERTIFICATES OF TITLE
W. T. BALDWIN, President OROVILLE, CALIFORNIA

THE CHICO RECORD
THE LEADING MORNING PAPER
Published Mornings
Except Monday
RICHARDS & DEUEL, Proprietors Record Building, 117 Broadway CHICO, CAL.

Will Maude tchr b 1203 Bird
Will Verna clk Oroville Soda Wks b 305 1st av
Will Willard W stdt b 1203 Bird
Willets Carl E cook F A Egen rms 115 Montgomery
Williams David H (Annie J) janitor r 714 Veatch
Williams Edna B clk Oroville Steam Lndy b 704 Veatch
Williams Edna (wid Claude) phone opr b 1009 Bird
Williams Garney F dredgermn b 1204 Brown O V
Williams Isabed (wid Jno D) r 617 Lincoln
Williams Jessie T tchr b 617 Lincoln
Williams Jno R lab b 1204 Brown av O V
Williams Leland S whsemn R S Powers b 1508 Robinson
Williams Leonora (wid Wm) r 1334 Danielson av OV
Williams Leonard M (Carrie) mach b 1009 Bird
Williams Margt clk E J Mitchell b 1106 High
Williams Marion E (Esther) driver R S Powers r 1508 Robinson
Williams Robt A (Ella) watchmkr O W Halstead r 1700 Robinson
Williams Thos K (Frances A) miner r 1106 High
Williams Wm P mach b 1106 High
Williams Wm S (Ada A) clk Chas Hill r 1720 High
Willits Carl D (Manchie) cook r 115 Montgomery
Wilson Alex A b 911 Spencer av
Wilson Alex M (Agnes) mining r 911 Spencer av
Wilson Arth J (Minnie) dredgermn r nr s end of 12th Thermalito
Wilson Arth R reporter Oroville Register b 911 Spencer
Wilson Carrie Mrs r 1008 Robinson
Wilson Erna E steno court reporter Court House b 508 Bird
Wilson Geo C r Geo C Wilson Jr
Wilson Geo C Jr dredgermn r e s Pleasant Valley rd 4 n of Orange
Wilson Jas mssgr R C Whiting b 1008 Robinson
Wilson Jno W (Ida B) phys 528 Montgomery r 512 Bird
Wilson Kate M (wid Berry S) b 803 High
Wilson Mary (wid Sylvester) r 803 High
Wilson Nellie r Cherokee rd
Wilson Wm N (Kate B) driver Wm Kuchenmeister r 615 Huntoon
Winfree Exodus E (Alma) brkmn W P Ry r 112 Washn av
Winter Ernest A (Jessie M) dredgermn r 1911 Pomona av
Winters Chas W cond W P Ry rms 1202 Bird
Wirth Arth r Quincy rd
Wisdom Thos G farmer r s s Huston 1 s of Roseben av H A
Withers Ernest M (Ernestine) dredgermn r 1325 Brown av O V
Wixom Ellis lab b 1917 High
Wixom Ira D (May) carp r 1917 High
Wolfe Fred J (Pauline) clk R S Powers r 1330 Brown O V
Wolfert Fred hlpr W Gallatin rms 510 Robinson
Womack Geo W (Anetta) lab r s s Feather av 6 w of 10th Thermalito
Womack Harvey M winchmn b G W Womack Thermalito
Womack Louis H (Levina) dredgermn r s s Feather av 6 w of 12th Thermalito
Woodall Jno D (Mary E) amalgamator r 1402 Montgomery
Woodhouse Arth C press fdr Oroville Register b T B Woodhouse
Woodhouse Mary G Mrs libr Butte County Library b T B Woodhouse Thermalito
Woodhouse Theo B (Mary G) storekpr Natomas Cons r s s Feather av 3 w of 10th Thermalito

SEE THAT YOUR NAME AND BUSINESS are properly represented in the Classified portion of the Directory.

THE MEDICAL and SURGICAL REGISTER of the U.S.
Contains the Names of all Physicians
Hospitals, Asylums, Etc.
R. L. POLK & CO., Publishers

Woodman Ernest M foremn Natl Safety Appliance Co b 1604 Montgomery
Woodman Otie A (wid Ernest M) r 1604 Montgomery
Woodward Edw J chauf r 1412 Brown av O V
Woolever Mata (wid Saml) milliner 608 Bird rms 516 Lincoln
Woolf Alice b 901 Robinson
Wright Alvin J (Charlotte) agt N E Ry r 415 Myers
Wright Dell r n s South Villa 1 w of Norton
Wright Ebin B (Susan) lab r 908 Hewitt av
Wright Harry clk F Von Jochumsen
Wright Jno lab b 908 Hewitt av
Wright Robt lab b 908 Hewitt av
Wright Robt F lab Natomas Co
Wright Sidney J (Alice) driver R S Powers r 116 Bridge
Wright Susan (wid Hulbert R) b 108 Montgomery
Wyckoff Anna R tchr b 1408 Montgomery
Wyckoff Chas r Pine sw cor Safford
Wyckoff Jas L (May) draymn 212 Pine r 1408 Montgomery
Wyman Edw L (Zoe) slaughtermn C S Ward r 112 Wilcox
Wyman Ellis T (Kath) dredgermn r s s Feather av 8 w of 10th Thermalito

Y

Yeoman Clarence b Frank Yeoman Thermalito
Yeoman Frank (Mae) orchardist r Thermalito av ne cor 7th
Yeoman Rhea E tchr b Frank Yeoman
York J Leonard chauf rms 802 Veatch
Young Mary M (wid Harry) b e s Pleasant Valley rd 4 n of Orange
Young Men's Christian Association F M Duckles sec 708 Montgomery

Z

Zenith Chrone Mining Co mines at Woodleaf Cal

MORE GOODS ARE BOUGHT AND SOLD THROUGH THE CLASSIFIED BUSINESS LISTS OF THE DIRECTORY THAN ANY OTHER MEDIUM ON EARTH

See "Al"

The Bike Doctor
He is an Expert Repairer on the following:
GUNS
LOCKS
BICYCLES
TYPEWRITERS
PHONOGRAPHS
MOTORCYCLES
CASH REGISTERS
Keys Made to Order
Auto-Tire Vulcanizing
Harley-Davidson Motorcycles
AL. LINDQUIST
The Chico Cyclery
128 Broadway
Phone 359-J
CHICO, CALIF.

Chico Cornice and Plumbing Works A. BISCHOFF Prop.
All Kinds of Sheet Metal, Cornice, Ventilating, Skylight, Tin Roofs. Let Us Figure on Your Plumbing, Gas Fitting, Water Pipes. Water Tanks Made and Installed. Also Pumps Sold and Installed. All Kinds of Plumbing Fixtures for Sale.
115 MAIN STREET, CHICO, CAL.

HEALD'S BUSINESS COLLEGE
WATERLAND-BRESLAUER BUILDING Cor. FOURTH & BROADWAY, CHICO, CAL.
Shorthand, Stenotypy, Typewriting, Multigraphing, Bookkeeping, Etc.
NILES R. MOSSMAN, MANAGER

OUR SPECIALTY
LADIES FANCY
FOOTWEAR

The R. E. Roberts Co
SMART SHOES
Chico, Cal.
Tel. 637-R
236 Broadway

MEN'S DRESS SHOES
MEN'S WORK SHOES

OROVILLE RURAL ROUTES
1916

The following is the best list obtainable of the persons living on the respective routes and served by the Oroville Post Office.

Abbey Edw W—B
Abbey Mary E Mrs—B
Abbey Samuel D—B
Anderson Danl—A
Anderson Jas—B
Anghilante Louis—B
Ank William—B
Arnold Chester—B
Arnold Edith B Mrs—B
Ashley Wm H—A
Austin Sarah J Mrs—A
Azevedo Antone S—A
Babcock William U—B
Baker Connie—B
Baker John H—A
Baker Kate Mrs—B
Baker Mary Mrs—A
Baker Mary A Mrs—A
Baker Nancy E Mrs—B
Baker Otis W—A
Barnes George A—A
Barnes Georgia E Mrs—A
Barr Henry M—B
Bartlett Laura S Mrs—B
Bass Amelia E Mrs—B
Bass Harry A—B
Bates Eugene—B
Bates George—4
Bates Lizzie Mrs—4
Bean Dollie Mrs—B
Bean Frank—B
Bean William H—B
Beckman Dittmer—A
Beckman Jurgen—9
Beckman Mary E Mrs—A
Beckman Silva R Mrs—A
Bender Fred—A
Bennum Almon F—A
Bennum Clarence C—A
Bennum David—A
Bennum Josephine Mrs—A
Bennum Liza J Mrs—A
Bennum Myrtle—A
Bickford Frank E—A
Bickford Minnie Mrs—A
Biggs Edward F—B
Biggs Winifred E Mrs—B
Bills Olive M Mrs—B
Bills Robert A—B
Birck Alexander—B
Birck Minnie Mrs—B
Blaisdell Jay P—A
Blanchard Christina M Mrs—A
Blanchard Geo B—A
Blum Bessie Mrs—A
Blum Edward—A
Bokmann Benedict F—A
Bokmann Jessie T Mrs—A
Boyd Agnes Mrs—A
Boyd Howard L—A
Boyd William T—A
Boydstun A—B
Boyle Mabel Mrs—A
Braselton A Clementine Mrs—B
Braselton Jno A—B
Braselton Minnie M—B
Brett James A—A
Brewster Cynthia R Mrs—B
Brewster Thomas P—B
Brown Frances L Mrs—A
Brown Guy A—A
Brown Joseph—B
Bumgarner Elsie B Mrs—B
Bumgarner Jesse A—B
Bunnell Charles W—A
Bunyea Clark E—A
Burns Aaron F—B
Burns Eric F—B
Burns Myrtle E Mrs—B
Butts John—B
Byng Mary L Mrs—B
Byng William L—B
Byrne Alice G Mrs—A
Cable Charles—B
Campbell Alice E Mrs—A
Campbell Augusta E Mrs—A

KUSEL'S BIG STORE BOOK SELLERS AND STATIONERS
All the Latest Magazines. The Largest Line of Local and Other Post Cards.
PHONE 85 611 MONTGOMERY ST., OROVILLE, CAL.

LANDIS SANITARIUM AND HOSPITAL
A QUITE PRIVATE MEDICAL AND SURGICAL INSTITUTION
Employing Battle Creek Methods
8th Ave. and Esplanade Phone 217-Y CHICO, CALIFORNIA

Campbell Charles S—A
Campbell Claude—A
Campbell Robert—A
Card Ethel B—A
Card Joel D—A
Card Leroy—A
Card Sarah J Mrs—A
Carlton Blance A Mrs—B
Carlyle Aura R Miss—A
Carlyle Eunic J Mrs—A
Carville Catherine Mrs—B
Carville David—B
Carville William B—B
Cate Florence Mrs—A
Cate Horatio C—A
Chamberlain Willis F—A
Chandler Nathan O—A
Chaplin Carrie Idella Mrs—B
Chase Alfred F—A
Chase Bruce E—A
Chase Chester H—A
Chase Clara—A
Chase Mary A Mrs—A
Chase Maude P Mrs—A
Childress Aleata P Mrs—A
Clark Catherine E—B
Clark Harry—B
Cobb Sherman T—A
Cobb Susan J Mrs—A
Cockley Sarah A Mrs—B
Coggins Edward B—B
Coggins Lulu A Mrs—B
Collins George I—A
Collins Irving Mrs—A
Colon Arcenio—A
Comstock William D—A
Coombs Margaret W Mrs—B
Cooper Joseph W—A
Cooper Marguerite H Mrs—A
Cope Sarah Mrs—B
Copeland Etta Mrs—A
Copeland Marion L—A
Cornehl Ferdinand—B
Cory Francis M—A
Crain James S—A
Crane Clifford W—B
Creason Sam—A
Cress Cordelia E—B
Cress Frank W—B
Cress William L—B
Cronin Michael—A
Crum Goldie M Mrs—A
Curtis Joseph G—A
Daniels Effie L Mrs—B
Daniels Fannie J Mrs—B
Daniels Walter L—B
Darby Benjamin E—B
Darby Effie M Mrs—B
Darby Esther J Mrs—B
Darby Mary E Mrs—A
Darby Maud H—A
Darby Thomas S—A
Darby William D—A
Darcey William D—A
Darcey Edward—A
Davis Fred—A
Davis George—A
Davis Joseph H—A
Davis Thomas N—B
DeLong Jacob M—A
DeVivo Vincent—A
Dewey Martin H—A
Dewey Mary E Mrs—A
Dewey May Mrs—A
Dewey William H—A
Donovan Belle Mrs—B
Downer Herman E—B
Duensing Ethel S Mrs—A
Duensing Fred A—A
Duncan Nellie Mrs—A
Dunstone Albert J—B
Dunstone Dorothea I—B
Edward Charles H—A
Edward Walter L—A
Edwards Bertha Mrs—A
Eicher David C—A
Eicher Fannie Mrs—A
Ellis James F—A
Ellis Josephine Mrs—A
Ely Robert H—A
Esman Henry T—A
Esman Thomas H—A
Evans Florence E Mrs—B
Ewing Allen F—B
Fairchild Earnest D—A
Fairchild Carrie M Mrs—A
Farrow John S—A
Fiack John J—A
Finley Fred B—A
Fletcher Harry—A
Fletcher Ida M Mrs—A
Fletcher Isaac—A
Fliedner Wm C H—A
Flood Harry R—A
Flood Lottie M Mrs—A
Flower George B—B
Flower Sarah J Mrs—B
Forbes Ira E—A
Ford Nellie L Mrs—A
Francis Joseph P—A
Francis Thos H—A
Frerich Mary Mrs—A

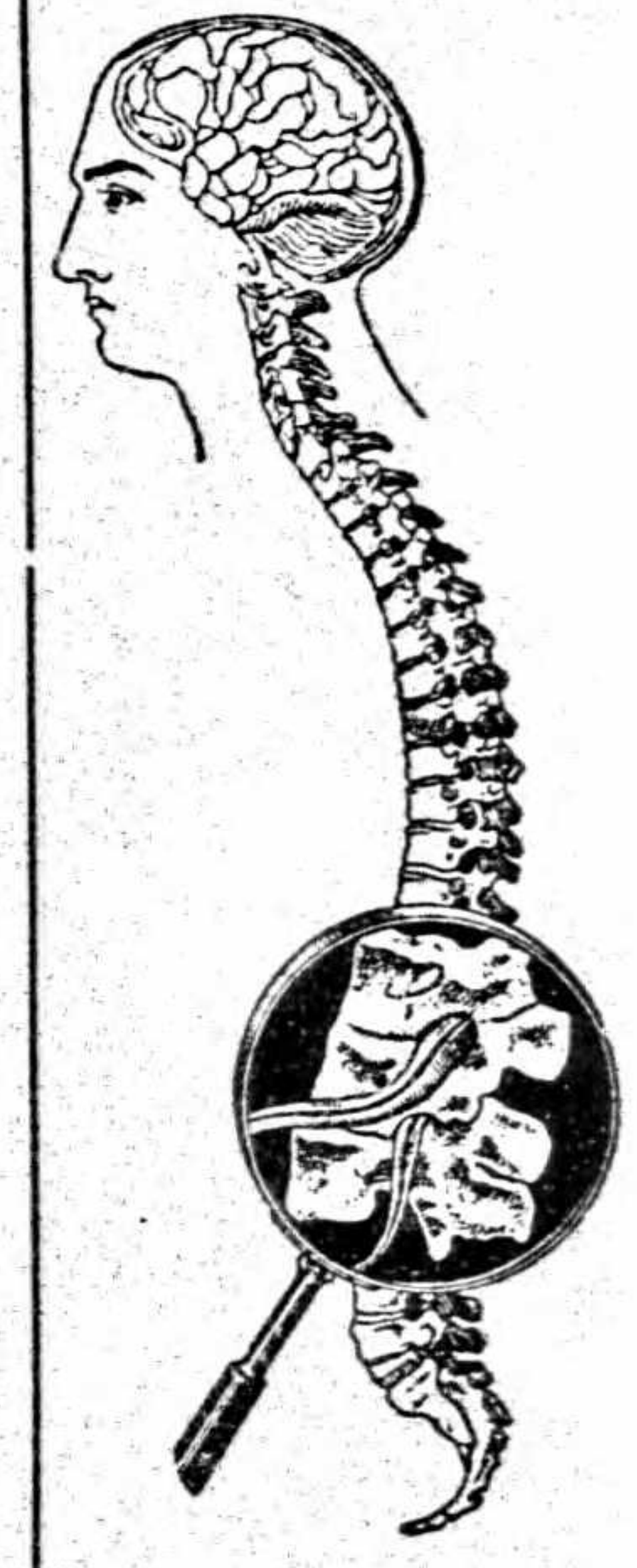

This Spine is Perfect
IS YOURS
?
IF NOT
SEE
H. A. FOSTER
Graduate
Chiropractor
Class of
1904
Goldstein Bldg.
2nd and Main
CHICO

LANDIS SANITARIUM AND HOSPITAL
LATEST SCIENTIFIC METHODS USED IN TREATING DISEASE
SURGERY—MEDICINE—ELECTRICITY—HYDROTHERAPY
8TH AVE AND ESPLANADE PHONE 217-Y CHICO, CAL.

THE VALLEY PAINT COMPANY
P. B. JOHNSTON, PROP.
FULL LINE OF PAINTS, VARNISHES AND WALL PAPER
WHOLESALE—RETAIL
COR. 2d AND MAIN, CHICO PHONE 28

Frick Fred R—A
Frishholz Annette M Mrs—B
Frishholz Henry H—B
Frishholz Lizzie—B
Frishholz Michael T—B
Fulk Thomas —B
Gaffney Sadie Mrs—B
Gaffney Thomas—B
Garber Louisa Mrs—A
Gardenheir George L—A
Gardenheir John D—A
Gaskins Ephraim N—B
Gaskins Mary M Mrs—B
Gengler Caroline E Mrs—B
Gengler John N—B
Gengler Mary C Mrs—B
Gerholdt Florence Mrs—A
Gerholdt Fred—A
Gerson Hannah Mrs—B
Gerson Louis—B
Getchell Samuel P—A
Gilbert George H—A
Gilbert Margt E Mrs—A
Gingler Fredrick M—B
Gordier Mary Mrs—B
Gordier Sidney M—B
Gordon Joseph P—A
Grass Carrie M Mrs—A
Grass Lawrence J—A
Graves Bertha—A
Graves George E—A
Graves John W—A
Graves William H—A
Gregory George P—A
Greenland Herman—A
Grubbs John—B
Hall J A—A
Hansen Peter A—B
Hanson Henry—B
Harrigan John F—B
Harriger John—B
Harriger John L—B
Harriger Nancy L Mrs—B
Harris Martha M Mrs—B
Harris Philander T—B
Hastings Edward J—A
Hastings Josephine M Mrs—A
Haynes Joseph—A
Hazell Edward A—A
Heckart Annie L Mrs—A
Heckart Catherine Mrs—A
Heckart Emma G Mrs—A
Heckart Francis A—A
Heckart William B—A
Hedge Joseph L—B
Hedge Loren Mrs—B
Hedge Melissa Mrs—B
Hedge Minnie M Mrs—B
Hedge Perry S—A
Hefner Ray G—B
Heilig Edward R—B
Henry Alva G—A
Hettinger Annice L Mrs—B
Hettinger Frank J—B
Hipp Gottlieb G—B
Hipp Joseph—B
Holland Cora V Mrs—B
Holland William J—B
Holmes Zephnias W—A
Hufford John N—A
Hunt Katie C Mrs—A
Hurd John—A
Huse Byron F—B
Huse Floyd G—B
Huse Mattie E Mrs—B
Hynen Ronda Mrs—A
Inman Albert L—A
Inman Naomi Mrs—A
Irwin Fred R—B
Isaac Richard L—A
James Catherine Mrs—A
James Daniel R—A
James Edwin T—A
James George D—A
James Maggie L Mrs—A
James Thomas M—A
Jarboe Benjamin J—A
Jarvis Edward R—A
Jarvis Jennie M Mrs—A
Jarvis Moses W—A
Johnson Charles W—A
Johnson Elizabeth—A
Johnson John—A
Johnson Martin—B
Johnson Mary A Mrs—A
Johnson Richard—A
Johnson Rosa M Mrs—A
Jones Alonzo E—B
Jones Archie L—A
Jones Arthur C—A
Jones David R—A
Jones Elias H—A
Jones Hettie Mrs—A
Jones Ida E Mrs—A
Jones Josiah L—A
Jones Lena Mrs—B
Jones Lillie M—Mrs
Jones Mary M Mrs—B
Jones Phebe E F Mrs—A
Jones Richard H—A
Jones Sarah A Mrs—B
Jones Stephen T—B
Jory Eva M Mrs—A
Jutz Benedict—A

Oroville Daily Register Published Mornings Except Sunday
Pre-eminent in its field for 26 years. Largest and best advertising medium in Butte County, California. Sample copies and advertising rates on request. Oroville Register Publishing Company, Oroville, Butte County, California.

ROSE CITY WET WASH LAUNDRY
M. F. BROUILLARD, PROP.
50c A SACK
PHONE 272 CHICO, CAL.

Kane Martin—A
Keith Arena Mrs—A
Keith Frances J Mrs—A
Keith Hoda W—A
Keith Linneaus C—A
Kent Joseph J—A
Keyes Alice Mrs—B
Kingery Oliver—A
Kister Alvin S—B
Kister Beatrice M Mrs—B
Kister Charles O—B
Kister Lawrence A—B
Kister Luther C—A
Kister Rosa A Mrs—B
Klepper, Ida L Mrs—A
Klepper Vallie D Miss—A
Knight George J—B
Knox Ellis L—A
Knox Emily E Mrs—A
Lee Charlie M—A
Lee Ellen Mrs—A
Lee Eliza E Mrs—A
Lange Mary A Mrs—B
Lee Anna Mrs—A
Lee Ethel—A
Lee George C—A
Lee George F—A
Lee Kate B Mrs—A
Lee Levi W—A
Lee Rachel M—A
Lee Shelley E—A
Leisure John—A
Leman Henry D—A
Lerner Frank—B
LeRoux Percy J—A
Lester Nelson B—B
Levulett Francis—A
Lilley James—B
Lilley Sarah A Mrs—B
Lockerman Agnes A Mrs—A
Lockerman Tyson W—A
Logan Elliott G—A
Logan Emma Mrs—A
Logue Charles J—A
Logue Joseph F—A
Logue Mary T Mrs—A
Lucas George W—B
Lucas Thomas J—B
Lucchesi Michel—B
Lynch Catherine E Mrs—A
Lynch Frank E—A
Lynch Lida Mrs—A
Lynch Robert E—B
Lyte Amanda S Mrs—A
Lyte Robert—A
McCallan William S—B
McClung John B—A
McColgan Emma L Mrs—A
McCormick Bertha D Mrs—A
McCrank Mary Mrs—B
McCrank Neil—B
McDaniel Gilbert M—A
McDaniel Hattie L Mrs—A
McDonald Georgia B Mrs—A
McDonald John R—A
McGregor Robert T—A
McGuire James—A
McJunkin Isaiah B—B
McJunkin Ivan B—B
McJunkin Minnie Mrs—B
McKiernan Clarence M—A
McLain Earl L—B
McNamee Matilda M Mrs—A
McNamee William H—A
McNulty Alice Mrs—A
McNulty Bert D—A
McNulty James—A
Maack Frederick W—A
Maack John A—A
Manes Lulu B Mrs—A
Manes Robert M—A
Mansfield William—A
Marks Albert J—A
Masteller Arthur C—A
Masteller Mabel M Mrs—A
Mattoon Henry R—B
Mattoon Mary C Mrs—B
Mattoon Samuel S—B
Mays Elizabeth Mrs—B
Mengler Henry A—A
Mengler Lucy A Mrs—A
Merrifield Florence B Mrs—A
Merrifield James E—A
Miller Joseph—A
Miller Glenn W—B
Moore A E—A
Moore Frank E—A
Moore Julia R Mrs—A
Moore Lester M—A
Moore Mary E Mrs—A
Moore Myrtle J Mrs—A
Moore William H—B
Moore Winnie H—A
Morgan Daniel C—A
Morgan Retta Mrs—A
Motto M—B
Mower Joel—B
Mundell James—B
Murry Thomas—A
Myer Charles W—B
Nelson Peter—A
Nisbet Agnes D Mrs—A
Noel Carrie M Mrs—B
Noel Clara Mrs—A

Did You LOSE the Opportunity of Boosting Your Business?
If your Firm is not Represented in THE CITY DIRECTORY in a complete a manner as it should be—YOU ARE THE LOSER. Your Competitor—THE MAN THAT ADVERTISED—IS THE WINNER. Read and Reflect. Look throughout the Directory and especially in the Classified Portion, "THE BUYER'S GUIDE," and see just how he is represented. Then accept the OPPORTUNITY the next time our representative calls.

PHONE 302-L 618 MONTGOMERY ST., OROVILLE
J. E. SANGSTER The Rexall Druggist For Your Drug Wants

I. G. MARKS Real Estate, Insurance
. . . . and Notary
PHONE—Office, 607-R 411 THIRD ST., CHICO, CAL.

Read The Chico Enterprise
Publishing Every Evening All the Local and County News and United Press Dispatches.

Noel Harry R—B
Noel Samuel B—A
Nordmark August—B
Nordmark Elizabeth Mrs—B
O'Neill Alice Mrs—A
O'Neill Charles—A
Obernauer Louis—A
Osborn Owen M—A
Osborn Viola I Mrs—A
Overholser Joseph E—A
Parker Daisy E Mrs—B
Parker Jesse E—A
Passey John H—A
Passmore Bessie A Mrs—B
Passmore Isaac E—B
Patterson John E—A
Patterson Rosa E Mrs—A
Patterson Samuel J—A
Paulk Annie F Mrs—A
Perry Clifton L—A
Peters John F—A
Peterson Caroline W Mrs—B
Peterson Nis—B
Phelan Bertha M Mrs—B
Phelan Earnest—B
Phillips Florence Mrs—B
Phillips James W—A
Phillips Marie B Mrs—A
Phillips William H—B
Pierce Marion F—B
Pierce Rubie D Mrs—B
Porter Charles E—B
Porter Ida P Mrs—A
Porter John C—A
Porter Mary N Mrs—B
Post Charles W—B
Pryor John—A
Pryor Sarah Mrs—A
Quigley George W—A
Rabe Laura E Mrs—A
Rabe Louis F—A
Ralley Francis W—A
Rego Antone J—A
Reppert Benjamin F—A
Reppert Jessie M Mrs—A
Retson Thomas H—A
Reynolds Minnie—A
Richards Charles H—B
Richards Jessie A Mrs—B
Richter Alfred T—A
Riley William—A
Rippey Ethlin E Mrs—B
Robinson Birdie S Mrs—B
Robinson Eugene J—B
Robinson Roy E—B
Robinson Viola Mrs—B
Roderick Adelaide P Mrs—A
Roderick Adelbert—B
Roderick Delbert P—B
Roderick Delmer D—B
Roderick Florence M Mrs—B
Roderick Jarman—A
Roderick Mary A Mrs—B
Rose James C—A
Ross Ann Mrs—B
Ross George W—B
Ross Laurrett Mrs—B
Rowell Anna S D Mrs—A
Russell Clarinda Mrs—A
Russell William F—A
Rutherford Kate E Mrs—B
Rutherford Robert C—B
Ryan William J—A
Sadowski Archie V—B
Sadowski Orr V Mrs—B
Salmon George W—A
Salsbury Angelina Mrs—B
Salsbury John I—B
Salyer Adelia A Mrs—A
Salyer Oliver P—A
Sampson Isaac—A
Sancomb Frank—A
Schleyer Hattie E Mrs—A
Schleyer Peter V—A
Schooling Alice Mrs—A
Schooling Campbell H—A
Schultey Bernard A—A
Scott Thomas—A
Sealey Harvey W—B
Senior Flossie L Mrs—B
Senior Renwick J—B
Shanahan John—B
Sharp James W—B
Sharp John—A
Sharp Maud V Mrs—B
Shaw Earl—B
Sheets Elza H Mrs—A
Sheets Lawrence M—A
Shepard Charles L—B
Shepard Margt E Mrs—B
Sherwood Frank—B
Sherwood Laura Mrs—B
Shoemaker George W—A
Sibley Mina Mrs—A
Sibley Mina Mrs—A
Sinclair Mary Mrs—A
Sinclair Oscar I—A
Sligar Annie E Mrs—A
Sligar David H—A
Sligar John W—A
Smith Alfred W—B
Smith Amos D—A
Smith Benjamin F—B
Smith Dora Mrs—A

A Business-Like advertisement puts its display where it will be seen by those looking for something you have to sell. *Try* the Classified portion in *The Directory*

PHOENIX FLOUR THE WHITEST
THE BEST
ASK YOUR GROCER

Smith Johanna Mrs—B
Snyder Elizabeth J Mrs—B
Snyder George W—B
Snyder John W—B
Snyder Lulu J Mrs—B
Spelker Georgia M Mrs—A
Spelker Joseph H—A
Spencer Elma Mrs—B
Spencer James H—B
Stamps Benjamin H—B
Stempel William G—A
Stephens Maud Mrs—B
Stephens Minnie L Mrs—A
Stephens Sarah E Mrs—A
Stephens William—B
Stevenson Henrietta F Mrs—B
Stevenson James H—B
Stevenson John S T—B
Stevenson Lewis C—B
Stevenson Ruth A Mrs—B
Stewart Lydia L Mrs—B
Stimpson Sophie Mrs—B
Storey Edith E Mrs—B
Storts Charles A—B
Summers Minnie A Mrs—B
Summers Wilfred G—B
Sylvester Bessie B Mrs—B
Sylvester Harrison J—B
Sylvester Jones—B
Talken Harry—A
Talken John B—A
Talken Mollie Mrs—A
Tharraldson Carl E—A
Thatcher Almeda P Mrs—B
Thatcher Annie H Mrs—B
Thatcher William O—B
Thayer Alice M Mrs—B
Thayer Edward J—B
Thayer Muriel A—B
Thelander Anna L Mrs—B
Thelander John—B
Thomas Charles W—B
Thomas Herman M—A
Thomas Lillie Mrs—A
Thomas Margaret Mrs—B
Thornton Edith Mrs—A
Thornton Francis A—A
Tucker Elijah J—B
Tucker Mary A Mrs—B
Turner Myrtle I Mrs—B
Turner William H—B
Underwood Eliza Mrs—B
Vance Charles B—B
Vance John F—B
Vance Laura M Mrs—B
Van Ester Silas M—A
Van Gooden Maggie Mrs—A
Van Gooden Suel J—A
Van Lindt Clementine Mrs—B
Van Lindt Grant—B
Van Lindt Jennie Mrs—B
Vaughn Caroline Mrs—B
Vintin David L—A
Vintin Marquis W—A
Vintin Ruth G—A
Voorheis Grantland B—A
Wallace Elizabeth R Mrs—B
Wallace George W—B
Walsh John J—A
Ward George R—B
Ward Mina R Mrs—B
Warner Oscar—A
Warner Pauline E—A
Washburn John R—B
Watkins Annie—B
Watkins John—B
Welsh John W—B
Welsh Plummer R—B
Welsh Susan V Mrs—B
Wheeler Francis M—A
Wheeler James A—A
Wheeler Mary J Mrs—A
Wheeler Ora M Mrs—B
Whipple David S—B
Whipple David E—B
Whipple Emma F Mrs—B
Whipple Lois L—B
Whipple Mary A Mrs—B
Whipple Thomas F—B
Whisler John E—A
Whisler Nora A Mrs—A
White Henry W—A
Wilbur George C—A
Wilbur Henry C—A
Wilbur James B—A
Wilbur Rost G Mrs—A
William Daniel—B
Williams James M—A
Williams John—A
Wilson Clara C Mrs—A
Wilson Edgar C—A
Wilson Jeanett Mrs—A
Wilson Nellie—A
Wilson William M—A
Wirth Arthur—B
Wirth Charlotte Mrs—B
Wirth Mary Mrs—B
Wolf Edward O—B
Wolfe Leona B Mrs—B
Womack Lavina Mrs—A
Woodhouse Mary G Mrs—A
Yant Finley—A
Yant Kate M Mrs—A

An "Offer" in The Directory
Will Help Supply the "Wants" of the People

Only $1.00 WORTH $100 TO ANY REAL ESTATE MAN
National Real Estate Journal
R. L. POLK & CO., Publishers ST. PAUL, MINN.

THE CHICO RECORD
Published Mornings Except Monday
CHICO, CAL.
THE LEADING MORNING PAPER
Record Building, 117 Broadway
RICHARDS & DEUEL, Proprietors

R. L. POLK & COMPANY'S
OROVILLE
NUMERICAL STREET GUIDE AND DIRECTORY OF HOUSEHOLDERS
1916

In the following list, the Streets, Avenues, etc., are arranged in alphabetical order without regard to location. The number of each building on the street is given in numerical order, and opposite the number is printed the name of the householder or householders. To find the occupation of householder, refer to the alphabetical list of names.

To phone a person whose name does not appear in the City Telephone Directory, look said person up in alphabetical section, ascertain their house number, refer to "Householders' Guide" for corresponding street and number and the householder or householders names appear, they being in phone book if there is a phone in the house. If no phone is in the house, neighbors on each side will be seen before and after party desired, also people living opposite.

NOTE.—Houses in the outside districts bearing no number are not included in the Householders' Guide.

ALNOBLE AV—In Oro Vista Add running n and s

AMIGO AV (O V)—N of El Noble av from Wyandotte rd s (see Fallbrook av in H A)

BIGGS AV (Thermalito)—S of Feather av running e and w crossing 14th

BIRD ST—1 blk s of Montgomery from Downer w to Marysville rd

500 Huntington Jas A
501 Marks Max
504 Davis W H
505 Scruggs C H
508 Cummings M E
511 Elliot Mattie E
511 Fry Edwin B
512 Wilson Jno W
531 Morse Frank E
601 First Natl Bank
601½ Gibson F W
601½ Griggs Chas B
601½ Johns H S
601½ Meek Bert B
601½ Parks Jas V
601½ Rugh Edgar B
601½ Western Canal Co
605 Oro Electric Corps
608 Woolever Mata
609 Chamber of Com
609½ Arcadia Hotel
610 Fogg E W
610 Lott Chas F
611 American Express Co
612 Fire Dept
612½ City Hall
614 Oroville Daliy Register
615 Butte County Elec Shop
616 Blyler Kurt D
616 McKiernan Ellen Mrs
617 Chamberlain's Dairy
617½ Green Robt M
619 Jolley H W
620 Modern Grocery
Cor Huntoon—Butte Co Library
700 Bird Lillie M
704 Northern Calif Real Est Co

THE MEDICAL and SURGICAL REGISTER of the U.S.
Contains the Names of all Physicians Hospitals, Asylums, Etc.
R. L. POLK & CO., Publishers

COLLECTIONS
J. R. BOYCE Credit Reports Fire Insurance
411 Third Street Phone 607-R CHICO, CAL.

706 Hatlen & Lund
708 Vac
710 Gordon Jno
712 Asher Solomon
Cor Lincoln—Perry F A
803 Norris Saml J
808 McGee Jno M
809 Fisher F V Rev
810 Ward E B
813 Vac
816 McClellan S L
Se cor Oak—First Congregational Church
903 Boynton Kate H Mrs
904 Mackintosh Mary Mrs
904 Wilkie E H
910 Marks L H
916 Gray Kath
919 Tucker I L
921 Gray C M
1002 Powers R S
1003 Duckles F M
1006 McGregor Kate
1009 Wells Amanda J Mrs
1010 Schloss Cecelia Mrs
1010 Voorhees Martha C Mrs
1014 Farnham Chas R
1017 Howard Helen Mrs
1018 Eisner Wolf D
1020 Davis Nettie Mrs
1020 Davis Wm A
1020 Graham Mary Ann Mrs
1102 McDonald Louisa Mrs
1104 Henn Wm T
1106 Hynes J J Rev
1112 St Thomas Catholic Church
1118 Lasater Lawrence
1202 Gale Clar R Mrs
1203 Will Hattie A Mrs
1207 Hanson F P
1207 Wakeham K H Mrs
1208 Schweiger F P
1209 Peterson R J Mrs
1210 Vac
1215 Tucker K M
1217 Gibson E L
1218 Beik H A
1305 Parks Margaret A
1307 Torrey A B
1308 Jones G F
1311 Ekman I G Mrs
1312 Johnson L W
1401 Johnson B F
1401 Mitchell G C
1401 Openshaw Smith
1407 Lund Ole M
1407 Riley Wm
1411 Christianson Walter H
1411 Weldon Caroline Mrs
1417 Cooper Phoebe
1505 Cundiff Wm O
1508 Tuhey Francis P
1510 Gribble Wm E
1513 Fay Wm
1517 McAtee Jno O
1518 Barnes Elmas V
1605 Vac
1606 Plagge Albt A
1705 Davis Jno
1710 Alpers Wilhelm
1805 Watterson F G

BRIDGE ST—From e end of Montgomery se to s city limits

2 Peake Wm B
19 Vac
21 Vac
101 Cohen Abraham
103 Vac
107 Vac
116 McGraw Jno
117 Vac
118 Megraw Jno
120 Thunen L E Mrs
123 Armstrong Walter
125 Protzel J I
204 Peters O A
215 Meyers W E
219 Vac
220 Stack G L
221 Clemens Eliz Mrs
300 Thunen C G
303 Behn Wm
304 Thunen F W
305 Clark L W
308 Boring Jno A
312 Scholes Alice Mrs
316 Faul F G
400 Frost T J
401 Owen Richd
405 Terry Frank
407 Gillett H A
410 Parry M B
414 McGuffin G C
416 Vac
420 1 s of Vac
424 Graham E C
426 Vac
500 Vac
502 Vac
504 Curran Wm L
508 Cronin R E

See "Al"

The Bike Doctor
He is an Expert Repairer on the following:
GUNS
LOCKS
BICYCLES
TYPEWRITERS
PHONOGRAPHS
MOTORCYCLES
CASH REGISTERS
Keys Made to Order
Auto-Tire Vulcanizing
Harley-Davidson Motorcycles
AL. LINDQUIST
The Chico Cyclery
128 Broadway
Phone 359-J
CHICO, CALIF.

THE PACIFIC GAS BURNER
"A HYDRO-CARBON GAS PLANT"
The cheapest fuel on the market—50 per cent cheaper than wood, coal or gas. Average cost, ONE-HALF CENT PER HOUR for cooking or heating
P. O. BOX 659

AUTO EXPRESS—BAGGAGE AND LIGHT HAULING AT LIVE AND LET LIVE PRICES
GIBSON IRON WAREHOUSE
FRANK S. SEILER, Prop.
SAFE STORAGE :: REASONABLE RATES
First Street, Near N. E. Depot Phone 371-J Chico, Cal.

The Lee Pharmacy
A. S. JONES Proprietor
Odd Fellows' Building
Chico, Cal.
Cor. 3rd and Broadway
PHONE 10
OUR 3 SPECIALTIES
Accuracy
Pure Drugs
Courteous Treatment

711 Cannon Allen C
712 Rutherford C T
806 Cunha Manuel E
808 Kennedy Julia Mrs
812 Whittier Melville S
814 Brooks Eliz J Mrs
827 Mekellos Margt J
1011 Riley G C

BRODERICK ST—2 blks n of Montgomery from Lincoln w to 1st
824 Chicago Lodging House

BROWN AV—In Oro Vista Add running n and s
1204 Gambrel S W
1205 Vac
1209 Vac
1210 Vac
1211 Miller T G
1213 Studt O A
1214 Dunlap Wm W
1300 Pace M W
1303 Bledsoe T F
1304 Vac
1305 Page Richd A
1310 Lague M C
1311 Isaac D W
1314 Galliano J J
1318 Mitchell Jno
1319 Vac
1322 Howard B M
1325 Withers E M
1330 Wolfe F J
1331 Matthews H M
1333 Weaver O C
1334 Cody T J
1404 Carver J I
1405 Curry A
1408 Sturges G A
1412 Woodward E J
1416 Vac
1418 Vac
1425 Weiner Jno
1 n of 1425—Vac
1428 Haigh R F
1428 (rear) Brashear A
1429 Townsend Jos

BURLINGTON AV—Running n and s in Howe's Add

CENTER ST—1 blk s of N Villa from Norton se to Linden av (Clements' Add)

CHEROKEE RD (Thermalito)—Opp Nelson av from Chico rd east

CHICO RD (Thermalito)—Continuation of Bridge st n of Feather river

CLAREMONT AV—In Howe's Add running n and s

CLEMENTS' ADD—S of W P Ry tracks from Bridge n and s

COLUSA AV (Thermalito)—1 n of Feather av from 6th w

DANIELSON AV—In Oro Vista Add running n and s
1305 Leighton Chas E
1309 Vac
1310 Boroman C H
1313 Vac
1314 Waters G A
1321 Haywood M S
1326 Henderson Howard
1330 Bean Henrietta Mrs
1334 Williams Leonora Mrs
1335 Grubbs Richd C
1338 Carter Geo F
1343 Vaugham Jas R
1344 Vaughan Ames
1402 Vac
1410 Defeo Andrea
1415 Snyder J W
1419 Countryman Jos D
1420 Vac
1 s of 1420 Huse W
1423 Carpenter C W

DOWNER ST—1 blk e of Myers from Robinson n to Montgomery
306 Heimburger Leo H
309 Newbold E H
311 Johnson Emilie E Mrs
401 Eicher Jno C
407 Vac
411 Vac
412 Florimont F S E
413 Damon U M
414 Mekellos F C
417 Pauly O N

EIGHTH AV—13 blks w of Myers from Montgomery s to Pomona

ELGIN ST—In Howe's Add running e and w

ELMA ST—5 blks w of Myers from Broderick to Safford
8½ Singer Sim

Chico Creamery Home of CHICO BUTTER and BLUE RIBBON ICE CREAM
520 Third Street Phone 44 Chico, Cal.

PHONE: OFFICE 116
THE DOTSON PIPE COMPANY
CEMENT CONTRACTORS
Concrete Irrigation Pipe a Specialty All Pipe Guaranteed to be Water Tight
LOCATION OPPOSITE THE W. P. WAREHOUSE—OROVILLE, CAL.

EL MEDIO ADD—S of Oro Vista from Pomona av e and w

EL NOBLE AV—2 s of Danielson av from Mesa av s

EVANS ST—Continuation of Wyandotte rd w of Myers 1 blk

FALLBROOK AV—Howe's Add

FEATHER AV—(Thermalito)—1 n of Thermalito av from 6th av

FIFTH AV—10 blks w of Myers from n city limits to s city limits
202 Taylor Alice M Mrs
208 Vac
308 Vac
310 Stagner Milfred E
518 Darrah Neil
518 Eckart M A
520 Halderman Wm
602 Otis H A
802 Vac

FIFTH ST (Thermalito)—S of Nelson from Grand av s

FIR ALLEY—Bet Montgomery and Bird from 6th av e and w

FIRST AV—6 blks w of Myers from Robinson n to city limits
100 Mawory Laura Mrs
206 Egan C V
210 Bowers J H
305 Sparks M T Mrs
305 Will Etta Mrs
310 Wakeham Luther
315 Sauer Wm
Cor Bird—Oroville Grammar Sch

FIRST ST—2 blks s of High from Grant av se 2 blks
110 Brown Louis C
209 Russell T H

FLORENCE AV—In Oro Vista Add running n and s
1428 Vac
1432 Vaughan S E

FORT WAYNE ST—In Howe's Add

FOURTH AV—9 blks w of Myers from n city limits s to Pomona
205 Batchelor J H
308 Downer W L
404 Haynes Geo M
405 Hinton Kie
601 Blackwell E S Jr

GARDELLA AV—1 blk s of Pomona av from 5th av w to 7th

GOLDEN AV—S of Pomona av from 5th to 7th av
1602 Walker J J
1603 Silva J B
1701 Vac
1711 Quintin A A Mrs

GRACE ST—1 blk s of High from Huntoon w to Lincoln
714 Brandt Chris
718 Lafferty Jas

GRAND AV (Thermalito)—N of Feather river bridge from Chico rd w

GRANT AV—1 blk s of Pomona av from Pine ne to Lincoln
814 Cochran T E
816 Brown U S
820 Douglas Homer C
822 Sweetman Thos J
824 Campbell C W
826 Vac
904 Toland Jno A

GRAY ST—Bet Pine and Veatch from Pomona av s to Osage av
615 Vac
810 Ehrmann F W
904 Bedeau Chas W

GREENVILLE ST—In Howe's Add

HEWITT AV—1 blk e of Myers from Park av s to Mitchell av
905 McCracken J Miles
908 Wright E B
910 Mountain A T
914 Humphrey Floyd
915 Dreher C J
918 Perry Wm F
1005 Vac
1007 Douglass Wesley E
1008 Cranston I R
1009 Levulett M D

HIGH ST—3 blks s of Montgomery from Myers w to city limits
516 Carpenter Ralph
516 (rear) Boyles Wm
518 Blower D W
518 Freeman Florence Mrs

John Asser—Merchant Tailor
424 Second Street, Chico, Cal.

Western Gas & Electric Appliance Co.
Gas Appliances, Electric Appliances, Motors, Fixtures, Wiring, Repairing, Etc.
518 THIRD STREET. PHONE 694-J CHICO, CALIFORNIA

THE VALLEY PAINT COMPANY
P. B. JOHNSTON, PROP.
FULL LINE OF PAINTS, VARNISHES AND WALL PAPER
WHOLESALE—RETAIL
COR. 2d AND MAIN, CHICO PHONE 28

803 Wilson Mary Mrs
808 Martin Wm E
815 Ward Jno M
902 Dunn Robt H
910 Stewart H S
912 Stewart M E
1005 Brown Wm J
1007 McCoy E L
1008 Vac
1011 Blood Ellen Mrs
1015 Vac
1015 (rear) Welch Webster
815 Ward Jno M
1018 Cline Chas S
1019 McAlpine M M
1101 Jacobs Theo S
1104 Westwood W A
1105 Finney Wm A
1106 Williams Thos K
1107 Faul F E
1109 Hengy Rachael Mrs
1113 Walsh Teany
1117 Edwards C J
1119 Vac
1203 McCoy Harry J
1206 Vac
1207 Parks J V
1210 Soper J H
1211 De Massa Attillio
1301 Wells W E
1303 Flores Adeline Mrs
1303 Leggett C B
1303 McGee A J
1303 Nickerson Edw
1306 Aldrich G W
1309 Keller S F
1401 Roberts D A
1412 Vac
1414 Ruth Clarence
1417 Shook Warren
1420 Hansen Andr
1604 O'Neill M J
1605 Penner A C
1607 Vac
1706 Clark R B
1709 Simmons Wm L
1715 Hefner P N
1720 Williams Wm S
1800 Oroville Steam Laundry
1803 Vac
1806 Vac
1810 Sanford Chas A
1812 Esau Jno H
1815 Blackwell Chas
1902 Gilmore Barney
1915 Vac
1916 Davis Chas M
1917 Wixom Ira D
1917 (rear) Vac

HUNTOON ST—1st w of Myers from Grace n to city limits

Ft of—Oro Water L & P Co
Nr Levee—Riley L F
Cor Montg—Gardella Apts
304 Stepens Albt
305 Gardner G E
307 Hill & Cundy
309 Karageris Peter
312 Post Office
313 Braden J W
314 Kuchenmeister Wm
315 Ophir Hardware Co
316 New Boston Restaurant
316 Savage F M Co
318 Oroville Soda Works
319 Alm J G
320 Ward Chas S
321 Castledine A E
323 Hill Chas
407 Butte Co Title Abst Co
409 Pacific Tel & Tel Co
411 Endicott P A
Ne cor Robinson—Lantz & Lantz
502 Gray Dorcas W Mrs
502 Parker J F
Nw cor High—Grizzly Creek Natural Ice Co
601 Andrews Warehouse Commission Co
601 McCracken Dennis
602 Marders M L
604 Cherry A M
612 Mooney Frank
615 Wilson W M
618 Ophir Hardware Co
628 Smith Wm L
701 Vac
702 Clark Bertie Mrs
702 Kuchenmeister Wm M
703 Barnes A C
703 Donnelly J E
715 Crane Louis
802 Grace Emma A Mrs
806 Vac
812 Kroeger M J
814 Burns Jos
816 Kroeger F W

JEFFERSON ST—S of Houston av from Palermo av w

Oroville Daily Register
Published Mornings
Except Sunday
Pre-eminent in its field for 26 years. Largest and best advertising medium in Butte County, California. Sample copies and advertising rates on request. Oroville Register Publishing Company, Oroville, Butte County, California.

ALL ROADS LEAD TO THE
FORD GARAGE
805-811 Montgomery OROVILLE

JOHNSON & OPENSHAW
BUTCHERS
DURHAM AND OROVILLE, - - CALIFORNIA

LEAH COURT—Bet Pine and 1st av from Safford s to Montgomery

200 Dubose Andr J
201 Philes Jno A
203 Hall Kathleen E
205 Mackintosh Thos B
207 Stiller Mark
208 Meader Wm
210 Baldwin H A

LINCOLN ST—2d w of Myers from Broderick s to 1st thence sw 2 blks

Cor 2d—Ehmann Olive Co
201 Fong Lee & Co
202-206 Vac
207 Arlington The
208 Gee Fook
210 Wabuchi I
310 Plagge Albt A
311 Thomas & Kelly
400 Norris S J
408 Heister Treasure
408 Holub Frank
412 Sparks G M
420 Ehmann Edwin W
Cor Robinson—M E Church
510 Partridge U E Rev
516 Lantz Jno D
520 Sturmer Jacob
601 Von Jochumsen Fred
605 Stetler F A
611 Haff A S
613 James Mary
615 Fisher W F
616 Mooney Thos
617 Williams Isabel Mrs
620 Will Jas H
621 Schneider W J
803 Pattison Harry
807 Vac
811 Ellis Albt W
812 Hamilton D M
813 Rippey H E
900 Schneider J Fred
901 Kimbell S B
903 Blome J C
904 Nixon I E
905 Hart F H
908 McClintock J P
912 Gibbs Wm B
916 Binet J T

LINDEN AV—1st e of Norton av from Orange av ne to city limits (Clements' Add)

105 Suender H C
225 Chapelle Laurine J Mrs
227 Vac
233 Vac

MARYSVILLE RD—The western boundary of city 13 blks w of Myers running ne and se from n city limits to s city limits

MESA AV (O V) S of Oro Vista av from Myers e

1200 Vac
1200 (B) Vac
1202 Crimmin Patk
1202 (A) Vac
1 e of 1202—Vac
1331 Vac

MINERS ALLEY—Bet Montgomery and Bird from Lincoln e and w

MITCHELL AV—Running on a line with the s city limits from Myers e to Bridge st

3 Blanchard M E
5 Vac
10 Sutcliff E W
15 Lothrop E I
22 Cody F P
1 e of 22 Erb Fred
28 Vac
32 Hartman Frank
44 Vac
52 Price F J
1 w of 52 Vac
60 Guttinger A A Mrs

MONTGOMERY ST—A main thoroughfare of the city bet Safford and Bird running from Marysville rd e to Bridge st

101 Danforth E L Mrs
101 (rear) Morris E B
107 Granger W L
108 Wright S J
112 McGee Mary Mrs
115 Willits C D
115 Hilton Danl
116 Douglas M V Mrs
121 Keyes G D
213 Gilman Ellen Mrs
215 Pennington W G
217 Vac

THE CHOCOLATE SHOP
410 Myers Street, Oroville, Cal.
R. L. JONES, Propietor
PHONE 100

GRISWOLD LUMBER CO.
MANUFACTURERS AND DEALERS IN LUMBER, CHICO, CAL.
PHONE 405-J MILL AT COHASSET 725 BROADWAY, CHICO

Read The Chico Enterprise
Publishing Every Evening All the Local and County News and United Press Dispatches.

219 King Anton
220 Vac
221 McShane P J
223 Myers Harry
224 Vac
225 Parker L G Mrs
226 Vac
227 Vac
228 Martine L I
229 Vac
230 Vac
301 Bills Nancy J Mrs
301 (rear) Murphy J J
306 Raczkiewitz Edw
308 American House
309 Dilley V R Mrs
311 Costa Manuel
311½ Pini Manuel
312 St George House
313 Quadrelli Vincent
316-318 Vac
320 Ware I D
320 (rear) Maxson G W
321 Costa Louis
321 Jolly Sarah Mrs
322 Quong Lee
323 Clark L W
324 Cummings D G
324 Huntington J A
325 Garcia Jos
401 Vac
403 Walsh & Riley
404 Peter Otto A
406 Keith F M
407 Herley J W
409 Costa & Pauly
410 Wachtell A C
411 Leonidas Manuel
412 Vac
417 Vac
418 Hays & Mansfield
419 Vac
423 Senate The
501 Vac
502 Union Hotel Annex
507 Petroles B
508 Western Laundry
509 Vac
511 Kamp Nathan
512 Duncan W E Jr
513 Vac
514 Karkmeyer & Wachtell
515 Vac
516 May R H
517 Holub Frank
518 Lantz & Stevenson
518 Smith J B
522 Morse G P
523 Jacobs Theo S
524 Batchelor J H
524 Whiting E C
525 Couris Jos
525 Karageris Peter
526 Rideout Smith Natl Bk
527 Crystal Drug Store
528 Natomas Co of California
528 Whiting F M
528 Wilson Jno W
Cor Myers—Collett Transfer
600 Philes Jno A
600 Smith Chas H
601 Reece Walter W
602 Bills Chas L
602½ Marks Leon H
602½ Gardella Dredges
602½ Gardella Hall
602½ Kentucky Ranch Gold Dredging Co
603 Von Jochunsen Fred
604 Protzel J I
605 Esher Solomon
606 Jenks L A
607 Kimball S B
607 Parker Jesse L
607 Terrell & Harlan
608 Egan F A
609 Morse Frank E
609 Western Union Tel Co
609-A Christian Science Free Reading Room
609-A McCoy Benj L
609½ Friesleben Bldg
609½ Oro Vista Rooms
610 Roderick Harry D
611 Kusel's Big Store
612 Truel E D
613 Vac
614 Vac
615 Balta & Lewis
616 Vac
616½ Kusel Eli A
617 Dunlap W W
617 Hines Chas
617 Scruggs & Meader
618 Sangster J E
619 Emerson W L
619 Jacoby Harry
621 Marks Max
622 Smith & Co
623 Hecker's Shoe Store
Cor Huntoon—Goldstein Bldg
Cor Huntoon—Anthony Henry

An Add Works 365 days in the year when inserted in the Directory

PHOENIX FLOUR THE WHITEST THE BEST ASK YOUR GROCER

Cor Huntoon—Farmers Exchange The
Cor Huntoon—Gates W F
Sw cor Huntoon—Stiller Michl
702 Empire Garage
703 Central Produce Mkt
704 Vac
706 Vac
707 Hunter & Alpers
708 Y M C A
709 Margorikos Jno
710 Georgagis Chris
711 Johnson & Openshaw
712 Ellerington & Myers
713½ I O O F Hall
714 Vac
715 Vac
716 Vac
717 Braden G W
717-719 Braden Bldg
718 Gallatin Walter
719 Giovanetti Frank
720 Vac
723 Melbourne Hotel
724 Westwood & Ward
725 Pappas Gust
801 Minerva Groc & Bakery
803 Vac
805 Bergar Arth
805-811 Ford Garage
816 Phares M E
817 Egan F A
821 Kusel Carl
Nw cor Oak—Orville Public Library
902 Vac
907 Webber J B
908 Havey Jas
909 Vac
913 Walsh A J
914 Mitchell Edw J
917 Kusel E A
920 Vac
1002 Jacoby Harry
1003 Adams Claude W
1004 Johnson A J
1004 Rogers Fitzgerald Mrs
1005 Gibson W F
1006 Hickok May Mrs
1007 Amaral J T
1008 Parrow Frank
1008 Wescott Chas E
1010 Baldwin Wm C
1011 Bell Fivian L
1012 Onyett C B
1014 Chittenden F V
1015 Riddle Wm R
1017 Carmichael A W
1021 Ham May J
1022 Baptist Church
1023 Dowden Guy O
1024 Kennedy Gladys Mrs
1024 (rear) Campbell Jos S
1025 Baldwin Wm T
1100 Reynolds Hamilton
1101 Gray F H
1103 Hoke A K
1109 Parker Jno
1109 Pope Otis
1110 Vac
1112 Duncan Wm C Jr
1113 Boyle Jno C
1114 Hilgers Frank
1115 Short Howard P
1117 Courtis Jno
1118 Welch Jennie Mrs
1122 Bills Chas S
1202 Sangster J E
1203 McCallum Duncan C
1206 Langenour H W
1207 Dooley Jno C
1215 Kluegel H A
1218 Jones Albt F
1301 Harlan Wm A
1302 Gingles Wm W
1306 Hamilton Chas O
1308 Davis Andr A
1310 Smith Walter M
1318 Vac
1320 Sharkey W J
1402 Woodall Jno D
1407 Lott Chas F
1408 Wyckoff J L
1416 Martin Margt A Mrs
1501 Ford Belle Mrs
1509 Smith May E Mrs
1511 Thorne Henning W
1513 Fox Orlando C
1604 Woodman Otie A Mrs
1605 Pray Lee W
1620 Boston Mach Shop Co
1620 Oroville Dredging Ltd

MYERS ST—A main thoroughfare of the city running from

And Levee—Armory Co I
Ft Levee—Exposition Bldg
Nr Levee—Gardella Theatre
206 Dodge Clarence S
Cor Montg—Ostroski Bldg
And Montgomery—Collett Transfer
Cor Montg—Graham H J
Cor Montg—Hogan J H

TRY AN ADD IN THE DIRECTORY and Supply the Wants of the People

Butte County Title Abstract Company
ABSTRACTS AND CERTIFICATES OF TITLE
W. T. BALDWIN, President OROVILLE, CALIFORNIA

THE CHICO RECORD
Published Mornings Except Monday
THE LEADING MORNING PAPER
RICHARDS & DEUEL, Proprietors Record Building, 117 Broadway CHICO, CAL.

Cor Montg—Reardan Thos B
306 Bowers J H
306 Foster Henry C
307 Union Hotel Bar
308 Du Bose Cleaning Wks
308 Faul A E
310 Vac
311 Union Hotel
312 Hatch F G
312 Snyder J W
313 Florimont F S E
316 Cornick H P
316 Green Thos W
317 Vac
318 Vac
319 Damon U M
319 Postal Tel & Cable Co
319 Tucker Albt C
321 Vac
322 Fish & Johnson (Inc)
322 Jones & Jones
322 Marks Bldg
322 Martin Mildred P
322½ Gray Carleton
322½ Jones Bldg
322½ McGee Jno M
322½ Newbold E H
322½ Tucker Ira L
323 Vac
324 Henn W T D G Co
325 Vac
326 Halstead O W
327 Butte Co Citrus Assn
327 Oroville Realty Co
404 Jackson Wilbur
405 Powers W E
406 Blower Bros
408 Danforth E W
408½ Burnigh G C
408½ Sutherland The
409 Gates Wm F
410 Chocolate Shop The
411 Vac
414 Vac
415 Wright Jno A
416 Oroville Mercury (Daily)
418 Masonic Hall
420-424 City of Paris
501 Vac
503 Brandt Chris
505 Baker Geo S
505 Weed Louis I
507 Vac
511 Rex Theatre
519 Goodenow Wm C
521 Belding Chas F
521 Binet E C
521 Perry Thos W
610 Fischer V F Mrs
611 Anderson Jas
615 Alexander C W
615 Frischholz S L Mrs
621 Blower W E
621 (rear) Toland Wm H
631 Enslow Claude V
700 Adams-Johnson Lbr Co
701 Bundy Harry A
701 Enslow Nellie
705 Johnson Aug
707 Isaacs Danl
709 Richardson W
711 Tryon G C
713 Baker G S
719 Vail H E
723 Mathews C G
725 Dodge C S
801 Levulett Chas F
803 Vac
805 Jordan H G
806 Vac
811 Chaplin Matetha Mrs
812 King J F
814 Vac
815 Hafner F E
816 Foreman Wm C
816½ Randall Geo W
819 Gass Margt J Mrs
821 Vac
825 Hafner Myrtle
902 Slater E W
903 Mathison Wm A
905 Hibbard Margt Mrs
906 Evans J T
907 Johnson A M
908 Snyder Narcissa Mrs
909 Jenks Lindon A
912 Rhine Ada F Mrs
918 Vance H A
919 Putman C W
920 Facciano Chas A
924 Vac
926 Meyer Ellsworth
928 Cress Seth O
1011 Steadman Edw
1205 Vac
1211 Vac
1215 Vac

(In Oro Vista)

1301 Salzman Geo E
1309 Anderson G W
1315 Kent Lewis A
1317 Wade J O

SEE THAT YOUR NAME AND BUSINESS are properly represented in the Classified portion of the Directory.

THE MEDICAL and SURGICAL REGISTER of the U.S.
Contains the Names of all Physicians Hospitals, Asylums, Etc.
R. L. POLK & CO., Publishers

1321 Rowe S E
1401 Cornick H P
1408 Rowe & Vaughan
1414 Hefner Fannie M
1419 Huse H M
1421 Wallace Lee D
1424 Vac
1425 Kloss Henry
1426 Boyle M L
1428 Storts Edw L
1429 Camp R E
1432 James Thos W

NELSON AV (Thermalito)—1 n of Grand av from Chico rd nw

NORTH VILLA ST—From Norton se to Linden av 1 blk n of Center (Clements' Add)

NORTON ST—1st e of Montgomery from Bridge ne (Clements' Add)

106 Duhem Constant L
115 Folker H S
117 Jackson C A
124 Fisher Geo A
217 Leeper A L Mrs
218 Ware Ira D

OAK ALLEY—Bet Safford and Montgomery from 1st av e

OAK ST—3d w of Myers from Broderick s to Grand av

210 Vac
210½ Deguerre Wm H
215 Ling W S & Co
219 Sam Hop Wo & Co
306 Fogg Edmund D
312 Phillips Frances H
411 Gallatin Walter L
412 Marks Rachel Mrs
413 Hall Geo H
415 Chaney Leonardo E
512 Slissman Lewis
514 Phares Morris E
515 Dresser Wm A
521 McCoy Benj L
615 Vac
617 Toland P E Mrs
621 Vac
623 Lantz C Arth
625 Adams Murphy S
700 McNab J W

OLD FERRY RD—1 blk n of W P tracks from e end of Montgomery ne

OLIVER AV—2 blks e of Myers from Robinson n to Montgomery

311 Turner Henry
311 Vail Clarence A
315 Strang Robt

ORANGE AV—1 blk s of Norton av from junction of Bridge and Washington av e to city limits (Clements' Add)

103 Crum Morris T
107 Evers Jno
109 Mooney Chas
113 Jolly H W
115 Hicks Rufus
115 Springer H F
117 Myers Jno C
119 Springer H F
121 Dyer G W
123 Huffman F R
223 Oates Wm E

ORIENTAL ST—In Oro Vista Add running e and w

ORO VISTA ADDITION—S of city from Myers e and w

ORO VISTA ST—In Oro Vista Add running e and w

400 Wilkie B F
406 Roderick D
502 Heitman Mattie Mrs
510 Corbin G E

OSAGE AV—1 blk s of Pomona av from Pine w to Veatch

PALERMO AV—A continuation of Myers st running s from Oro Vista Add through El Medio and Howe's Adds

PAMILO AV—(Howe's Add)—S of Wyandotte rd from Amigo av e

PARK AV—2 blks s of High from Myers e to Spencer av

400 Vac
402 Powers T J
403 Lewis E W
404 Saunders G N
405 Teheda Belle Mrs
406 Hull Jno
411 Gilbert Harry S
413 Owens M J Mrs
414 Savage Geo N
416 Vac

See "Al"

The Bike Doctor
He is an Expert Repairer on the following:
GUNS
LOCKS
BICYCLES
TYPEWRITERS
PHONOGRAPHS
MOTORCYCLES
CASH REGISTERS
Keys Made to Order
Auto-Tire Vulcanizing
Harley-Davidson Motorcycles
AL. LINDQUIST
The Chico Cyclery
128 Broadway
Phone 359-J
CHICO, CALIF.

Chico Cornice and Plumbing Works A. BISCHOFF Prop.
All Kinds of Sheet Metal, Cornice, Ventilating, Skylight, Tin Roofs. Let Us Figure on Your Plumbing, Gas Fitting, Water Pipes. Water Tanks Made and Installed. Also Pumps Sold and Installed. All Kinds of Plumbing Fixtures for Sale.
115 MAIN STREET, CHICO, CAL.

HEALD'S BUSINESS COLLEGE
WATERLAND-BRESLAUER BUILDING Cor. FOURTH & BROADWAY, CHICO, CAL.
Shorthand, Stenotypy, Typewriting, Multigraphing, Bookkeeping, Etc.
NILES R. MOSSMAN, MANAGER

OUR SPECIALTY LADIES FANCY FOOTWEAR
The R. E. Roberts Co
SMART SHOES
236 Broadway Tel. 637-R Chico, Cal.
MEN'S DRESS SHOES MEN'S WORK SHOES

500 Lindsey D J
503 Crane N B
504 Rugh E B
Nr Levee—Smith T C
200 Clarkston J M
211 Belfranci Thos J
212 Wyckoff J L
215 Hazel Frank
410 Vac
414 Helms Huston
415 Hughes J B
512 Jones Pleasant
514 Welsh Columbus
515 Brown Emery
516 Kitrick Roger S
517 Ward Wm A
520 Cole Etta Mrs
601 Clemo Thos
608 Blood Chas
608 Emery J A
614 Ellerington Jas J
616 Ott Wm
619 Smith A M
716 Lawton Scott
717 Vac
719 Vac
721 Vac
723 Walsh Burt E
816 Vac
901 Vac
904 Stetler Jno N
S end of—Calif Ripe Olive Co

POMONA AV—4 blks s of Montgomery from Pine to 1 blk w of Veatch; continued thence from 3d av w to Marysville rd

1008 Vac
1111 Lund Ole B
1112 Dunton S B
1114 Harbour Chas N
1115 Vac
1116 Vac
1120 Vac
1405 Gardella Natalina Mrs
1407 Capuro Angela Mrs
1408 Good O B
1412 Patterson W R
1516 Hefner Philip N
1616 Hayes Wm H
1617 Tagtmeier Maude C
1708 Vac
1711 Langdon Henry
1718 Salisbury De Witt G
1719 Tyler Rodney C
1803 Perry Orville C
1808 Gregory H D
1809 Indiana Machine Shop Co
1815 Gruber Ralph E
1816 Scott Imogene Mrs
1900 Webb Preston M
1903 McCutcheon J E
1904 Ford Avlyn
1907 Emerson W L
1910 Montague R L
1910½ Smith Richd
1911 Winter E A
1914 Vac
1915 Henderson Wm H
1919 Vac
1920 Gillispie Myrtle Mrs
1920½ Vac
1922 Kelly Chas L
1923 Vac
1924 Bowers Geo
1925 Vac

ROBINSON ST—2 blks s of Montgomery from Oliver av w to Marysville rd

411 Belding Chris C
411 Myers Jno C
415 Leonard Ray A
421 Byde G R
421 (rear) Boyer Margt Mrs
507 Kelly Belle Mrs
510 Monroe Boarding House
510 Newman Geo H
511 Page Danl
515 Hansen Andr
711 Sexton Caroline
715 Leeson Chas G
715 New York Machine Shop
807 Dungan Jesse H
812 Robinson Myra D Mrs
815 Karsner Minerva Mrs
901 Brown Sarah Mrs
901 Norton Agnes E
905 Ward Chas S
911 Clapp Agnes E Mrs
912 Braden Geo W
915 Oro Water L & P Co
919 Brett Benj F
920 Tucker Mary Mrs
1000 Campbell Ida E
1001 McCune R P
1005 Bennett Wm S
1006 Shelton Jno Z
1007 Vac
1008 Wilson Carrie Mrs
1011 Oroville Hospital
1017 Nurses' Home

KUSEL'S BIG STORE BOOK SELLERS AND STATIONERS
All the Latest Magazines. The Largest Line of Local and Other Post Cards.
PHONE 85 611 MONTGOMERY ST., OROVILLE, CAL.

LANDIS SANITARIUM AND HOSPITAL
A QUITE PRIVATE MEDICAL AND SURGICAL INSTITUTION
Employing Battle Creek Methods
8th Ave. and Esplanade Phone 217-Y CHICO, CALIFORNIA

1018 Douglas J R
1019 Patterson Jacob
1020 Savage Geo N
1021 Gardner G E
1022 Westwood Geo N
1024 Giovanetti Paul
1101 Griffith H R
1101 Reese Isabella Mrs
1101 (rear) Proll Hannah Mrs
1107 Westwood Jno D
1113 Vac
1117 Pyke Ernest A
1201 Vac
1202 Reardon Thos B
1205 Crum F A
1206 Bullard Jno H
1209 Gibbons Geo W
1210 Vac
1214 Palmer Wm K
1215 Smith B W
1315 Collett F W
1319 Andrews A Leroy
1402 Johnson Benj F Jr
1403 Gardella Chas J
1408 Terrell Geo E
1411 Anderson Christian
1412 Darneille Warren G
1417 Kelly Jeff D
1418 Shreve Edw B
1503 Smith Josephine Mrs
1507 Hendricks Harriet
1508 Williams M E
1508 Williams Marion E
1510 Carr Jno W
1511 Graves Ernest
1603 Wilcox Anson B
1607 Covert Emma
1614 Karageris Peter
1615 Benson R W
1617 Mansfield G C
1700 Williams R A
1701 Payne Violet Mrs
1707 Smith Ernest E
1714 Gillispie D G
1717 Gillispie H H Mrs
1800 Davis W Lee
1807 Vac
1811 Vac
1813 Vac
1814 Tocher Wm A
1817 Ardrey Laura Mrs

ROSEBEN AV—In Howe's Add running n and s

SAFFORD ST—1 blk n of Montgomery from Oak w to Marysville rd

Bet 4th and 5th av—Ball Park
1109 Eagan Wm E
1308 Green T W
1313 Walsh E E
1314 Galliano J J
1315 Uren Richd
1316 Huganey L C
1318 Popejoy F D
1417 Albright Casmir B
1419 Kister Miles C
1420 Terrell H Clay
1604 Thatcher C M
1610 Moore Robt A

SECOND AV—7 blks w of Myers from High n to city limits

108 Vac
114 Bullard I L
116 Vac
120 Meader Julius M
200 Welch Edw
202 Wells Michl W
208 Bokman S E Mrs
208 Olsen J E
305 Tregellas Wm H
306 Fetherson Geo F
405 Dowd Bertha
406 Aaronson Mary M
406 Rutherford Pearle Mrs
409 Tucker Albt
415 St John's Parish House
415 (rear) Vac
Cor Robinson—Oroville Union High School
511 Diehl Wm O
518 Nathan Edw
519 Vac

SECOND ST—3 blks s of High from Grant av se 2 blks

SEVENTH AV—12 blks w of Myers from Montgomery s to city limits

406 Rock T P
502 Huntington Chas F
708 Breeden Romeo
710 McCloud S R
807 Azevedo Manuel

SIERRA AV (Thermalito)—N of Grant av running e and w

SIXTH AV—11 blks w of Myers from Montgomery s to city limits

517 Kitrick E M Mrs
601 Ference Simon J
602 Johnson A C

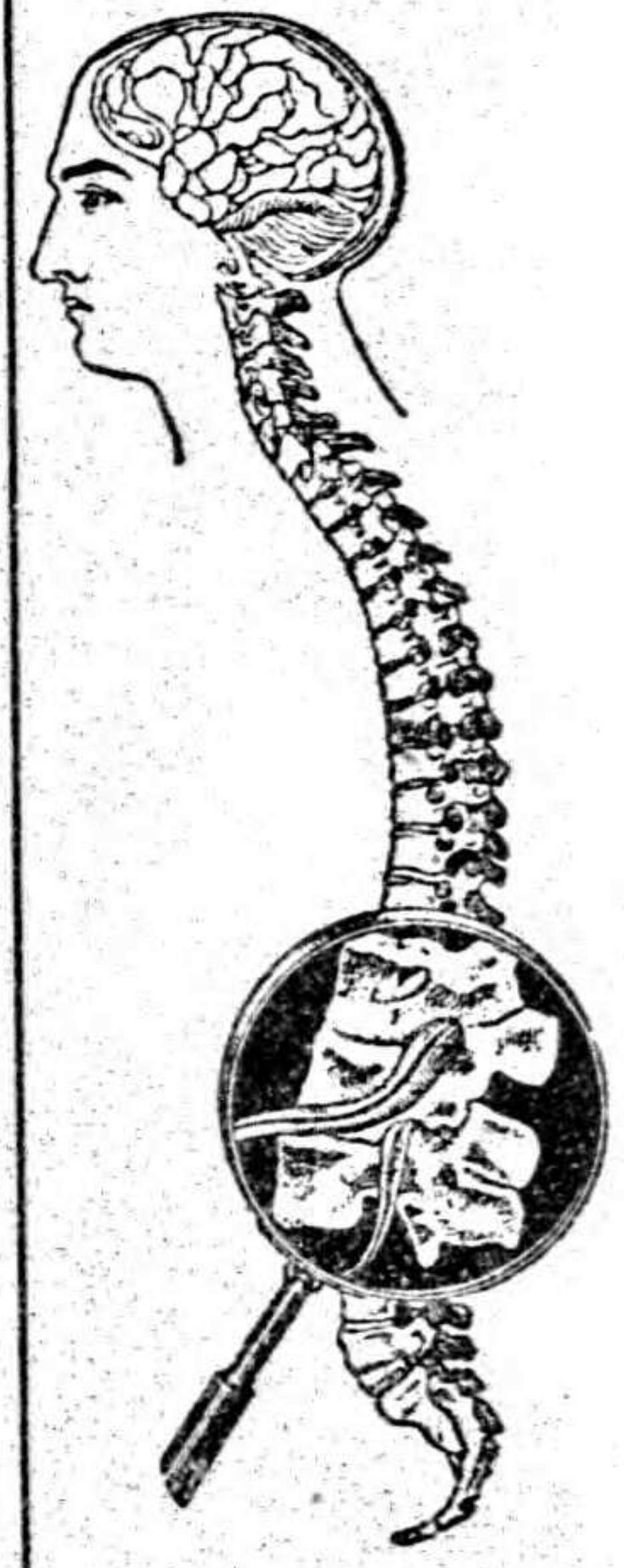

This Spine is Perfect
IS YOURS
?
IF NOT
SEE
H. A. FOSTER
Graduate Chiropractor
Class of 1904
Goldstein Bldg.
2nd and Main
CHICO

LANDIS SANITARIUM AND HOSPITAL
LATEST SCIENTIFIC METHODS USED IN TREATING DISEASE
SURGERY—MEDICINE—ELECTRICITY—HYDROTHERAPY
8TH AVE AND ESPLANADE PHONE 217-Y CHICO, CAL.

THE VALLEY PAINT COMPANY
P. B. JOHNSTON, PROP.
FULL LINE OF PAINTS, VARNISHES AND WALL PAPER
WHOLESALE—RETAIL
COR. 2d AND MAIN, CHICO PHONE 28

Oroville Daily Register
Published Mornings Except Sunday
Pre-eminent in its field for 26 years. Largest and best advertising medium in Butte County, California. Sample copies and advertising rates on request. Oroville Register Publishing Company, Oroville, Butte County, California.

701 Voorhis B J
704 Lemon Alice A
803 Lane Ray W
804 Del Porto Vincent

SIXTH ST (Thermalito)—1 w of 5th from Grand av s

SPENCER AV—2 blks e of Myers from Park av s to Mitchell
901 Humphrey Clarence
1 n of 901—Vac
911 Wilson A M
912 Vac
913 Eicher J C
915 Stevenson W R
916 Redburg Alfd E
920 Fischer D L Mrs
920 Stroever M M Mrs
923 Paxton F N
925 Reeder Wm J
933 Noel L L
1001 Irving Thos
1005 Jackson Wilburn
1009 Roderick Adelbert
1011 Hogan J H
1014 Mooney Eugene
1016 Gregory G P

SPRUCE ALLEY—Bet Bird and Robinson from 6th av e and w

THERMALITO AV—1 e of Feather river from 6th w

THIRD AV—8 blks w of Myers from Safford to city limits
Ft of—Natomas Co of Calif
200 Welch Edw
201 Vac
203 Osborne Anna H Mrs
408 Oroville Dairy & Creamery
412 Vac
506 Clindenin Edith
508 Weed Louis
509 Keifer Jno M
510 Murphy Michl
512 Metzner Julius
605 Vac
607 Vac
620 Ghianda Americo
706 Vac
708 Stephens Wm
712 Castledine A E
714 Detention Home
718 Reagan Charlotte
726 Joseph Antone

THOMPSON'S FLAT—N of Feather river on both sides of Wyandotte rd to Table Mt

VEATCH ST—5 blks w of Myers from Robinson s to Osage av
513 McAdams Wm G
519 Brady J L
520 Reece Walter W
601 Ward Julia B
603 Putney Alice J
604 Tater F C
607 Braden Jas V
608 Loney J L
609 Penna Eliz J Mrs
610 Wick Chas F
611 Cundy Thos
700 Hill Chas
701 Waterman E C
705 Kamp Nathan
706 Riley Louis F
709 Matthews C W
710 Kessler Emil
713 Sollars G P
714 Williams David H
716 Hedge Jas
716½ Vac
717 Ackerman Marguerite Mrs
802 Tucker M A Mrs
805 Giles Jno
806 Vac
809 Parsons Geo W
S end—Eddy Frank L
S end—Western Ice & F C Co

VILLA ST (North)—N of Center from Norton s

WARD ST—1st n of W P P tracks from Bridge st sw
108 Vac
109 Reich G A
120 Garcia Lou Mrs
120 Seward Agnes Mrs
124 Vac

WASHINGTON AV—1st se of Montgomery from Bridge sw to Yard (Clements' Add)
102 Campbell Neal
106 Edgar Chas A
110 Vac
111 Weaver L P
112 Winfree Exodus
115 Meyers Walter
119 Cochran Otto
123 Con Thos

ROSE CITY WET WASH LAUNDRY
M. F. BROUILLARD, PROP.
50c A SACK
PHONE 272 CHICO, CAL.

127 Van Kirk J M
129 Packard Jno W
131 Stickney I M Mrs

WILCOX AV—3 blks s of High from Myers e to Spencer
104 Richards L A Mrs
104 (rear) Colter S R
106 Turner Jessie Mrs
107 Boring D M
108 Cranley Teresa Mrs
111 Scott S W
112 Wyman E L
114 Vac
401 Steele N E
404 Walkup C V
405 Crowe C G
408 Not reported
411 Roderick L D
412 Mansfield E L
504 Vac
511 Potter W G
514 Strang G H
520 Smuck E C Mrs
524 James W H
532 Roderick H L

WYANDOTTE RD—S of Mesa av from Myers e

Y ST—Bet Center and Orange running 250 ft of Linden sw 380 ft (Clements' Add)

YARD ST—1 blk sw of Bridge from Washington av se (Stroever's Add)
Opp Washn av—East Side School
110 McGuffin M J Mrs
112 Davis Fred
120 Englefield M J
121 Roberts J C
433 Neary Chas J
433 Riecker Paul F
433 Marks E T

MORE GOODS ARE BOUGHT AND SOLD THROUGH THE CLASSIFIED BUSINESS LISTS OF THE DIRECTORY THAN ANY OTHER MEDIUM ON EARTH

Did You LOSE the Opportunity of Boosting Your Business?
If your Firm is not Represented in THE CITY DIRECTORY in a complete a manner as it should be—YOU ARE THE LOSER. Your Competitor—THE MAN THAT ADVERTISED—IS THE WINNER. Read and Reflect. Look throughout the Directory and especially in the Classified Portion, "THE BUYER'S GUIDE," and see just how he is represented. Then accept the OPPORTUNITY the next time our representative calls.

PHONE 302-L 618 MONTGOMERY ST., OROVILLE
J. E. SANGSTER The Rexall Druggist For Your Drug Wants

I. G. MARKS Real Estate, Insurance . . . . and Notary
PHONE—Office, 607-R 411 THIRD ST., CHICO, CAL.

Read The Chico Enterprise
Publishing Every Evening All the Local and County News and United Press Dispatches.

R. L. POLK & COMPANY'S
OROVILLE
NUMERICAL TELEPHONE GUIDE
1916

1	Westwood & Ward
1F 2	Wheeler Wm
1F 4	Bills Wm
1F11	Watkins Jno
1F13	Ross G W
1F15	Snyder G W
1F21	Salsbury Jno
1F23	Gerson L
1F31	Norris S J
2	County Clerk
2F 2	Pac Gold Dredge Co
2F 3	Morris Ranch
2F 4	Senior R J
2F11	Porter C E
2F13	Hammon Ranch
3	Dubose Andrew
3F 2	Mansfield I L Dr
3F 3	Mays Wm
3F 4	Mott C H
3F11	Whipple T F
3F13	Daniels W L
3F15	Rutherford R C
3F22	Grubbs R C
3F24	Hillcrest Orchard
3F31	Daniels J M
3F33	Dunstone A J
4	Sheriff's Office
4F 5	Natomas Cons of Calif
4F12	Thurman C H
4F13	Natomas Cons of Calif (Thermalito)
4F14	Turner H
5	Ophir Meat Market
5F 2	Sharp Clara Mrs
5F 3	Wilson Nellie
5F 4	Jones Elias
5F 5	Morgan D C
5F11	Campbell Chas
5F12	Azevedo M
5F13	White Henry
5F14	Duensing A
5F21	Johnson Thos
5F23	Nunes T S
5F24	Duensing G C

6	Oroville Register Publishing Co
7	Oroville Mercury
7F 3	Totman Jno
7F 4	Rogers F
7F 5	Alm Jno
7F11	Aherns Henry
7F12	Palermo Land & Water Co (Enterprise)
7F14	Herrin Jno
7F21	Ward J M
7F23	Jones Alonzo
8	Boston Mach Shop
8F 2	Tucker E J Dr
8F 3	Wirth Arth
8F 4	Storts C Mrs
8F 5	La Rose M Mrs
8F11	Hipp V F
8F12	Richards C H
8F13	Wallace G W
8F14	Ward Chas (Slaughter House)
8F21	Crane C W
8F23	Brazelton M Miss
9F 5	Wilson E C
9	Westwood & Ward
9F 2	Oro Elec Corp (Coal Canyon)
9F 3	Oro Elec Corp (Parrish Place)
9F 4	Oro Elec Corp (Lower Division)
9F11	Oro Elec Corp (Cherokee Rd)
9F12	Cohen L
9F13	Oro Elec Corp (Upper Miocene)
9F14	Oro Elec (Oroville Office)
9F22	Oro Elec Corp (Coal Canyon Power House)
9F23	Oro Elec Corp (Lime Saddle)
9F24	Oro Elec Corp (Middle Division)

A Business-Like advertisement puts its display where it will be seen by those looking for something you have to sell. *Try* the Classified portion in *The Directory*

PHOENIX FLOUR THE WHITEST THE BEST ASK YOUR GROCER

10	Oroville Fire Dept
10F 2	Lunt Frances Mrs
10F 4	Vinton Est
10F 5	Wells D E Mrs
11	Indiana Mach Shop
12	Powers R S
12F 2	Leggett J H
13	Powers R S
13F 2	Swayne Lumber Co
14	W U Tel Co
14	Morse Transfer
14F 3	Fahey Wm
14F 4	New York Mach Shops
14F11	Oro Elec Corp (New York Sub Station)
14F12	Bass H
14F13	Hunter Dredge
14F14	Victor Dredge
15	Whiting E C
15F 2	Oroville Citrus Assn
15F 3	Butte County Infirmary
15F 5	Cole W E
15F11	Retson Thos
16	Arlington Lola
16F 2	Bean Jno
16F 4	Stevenson Bros
16F11	Cozort Jas
16F13	Cress W L
16F15	Bean Geo
16F22	Gass M Mrs
16F24	Gray & Wilson Ranch
16F31	Bragger Jno
17	Rideout-Smith Bank
17F 2	Oroville Dredge Co
17F 3	Aaronson G C
17F 4	Boston & Oro Boarding House
17F11	Fletcher H
17F22	Exploration Dredge 3
18	Tucker I L Dr
18F 2	Cornehl F
18F 3	Jenks Livingston
18F 4	Daniels J F
18F11	Rutherford J E
18F13	Lange Wm
18F15	Miller G W
18F22	Mission Olive Orchard
18F24	Greenwell W M
19	Bills C L
19F 2	Nesbit J G
19F 3	Oroville Cemetery
20	Smith & Co
20F 2	Fowler W C
21	Reynolds & Hamilton
21F 2	Riehl A S
21F 3	Moncure A

21F 4	Hammon Pkg House
21F 5	Palermo Land & Water Co (Palermo)
21F21	Rippey G W
22	Indiana Gold Dredging Co
22F 2	Meek & Johns
22F 3	Crum C L
22F 4	Campbell R W
22F 5	Hill H W
22F11	Byrne Alice G
22F12	Marks Albt
22F14	Cooper J W
22F15	Jones R H
23	Post Office
23	Paxton F N
23F 2	Western Pac Co
23F 4	Botts A T
23F 5	Goss R G
23F11	Carr J B & Son
23F12	Bates & Boalt
23F13	Briggs F S
23F14	Elsner Edw
23F21	Burt Grinnell
23F22	North Cal Olive Corp
23F23	Adams-Johnson Lbr Co (Palermo)
24	Northern Elec Frt Shed
24F 2	Onyett S B
24F 3	Savage M
24F 4	Henderson J C
24F 5	Henderson W H
24F11	Savage C M
24F12	Henderson Morley
24F13	McClard W B
24F15	Henderson Frank
24F21	Ware U E
25	Butte Co Citrus Assn
25F 2	S P Co (Palermo)
25F 3	Scab C J
26	Model Grocery
26F 2	Bumgarner J A
26F 3	Kentucky Gold Dredge
26F 4	Honcut Dredge
26F11	Layton C W
26F12	Hornung & Oliver Ranch
27	Gray Carleton
27F 2	Darby T S
27F 3	Campbell E J
27F 4	Davis Jos
27F 5	Hynen R Mrs
27F11	Lockerman T W
27F12	Finley F B
27F13	James T M
27F14	Davis Ranch
27F14	Morris Ravine Leasing Co
27F21	Frericks L O

An "Offer" in The Directory
Will Help Supply the "Wants" of the People

Only $1.00 WORTH $100 TO ANY REAL ESTATE MAN
National Real Estate Journal
R. L. POLK & CO., Publishers ST. PAUL, MINN.

THE CHICO RECORD
THE LEADING MORNING PAPER
Published Mornings Except Monday
RICHARDS & DEUEL, Proprietors
Record Building, 117 Broadway
CHICO, CAL.

28	Superior Judge
28F 2	Lantz A H Mrs
29	Oro Elec Corp
30	Adams-Johnson Lbr Co
30F 2	Butte Co Citrus Assn (Thermalito)
30F 3	Knox E L
30F 4	Warner Oscar
30F 5	Graden H D
30F11	Graham H J Dr
31	Union Hotel
32	U S Feature Film Co
33	Oro Elec Corp (Supply Room)
34	Gates W F Dr
35	Crystal Drug Store
36	Jones Geo F
37	Gardella Theatre
38	Baldwin W T
39	Jones A F
40	New York Mach Shop Co
41	Baldwin W T
42	Thorne H W
43	Wells Fargo Express Co
44	Ophir Meat Market
45	Ehmann Olive Co
46	Hunter & Alpers
47R	Kuchenmeister Wm
47Y	Kuchenmeister Wm
48	Reece W W
49	Natomas Cons
50	Green Thos
51	Hayes Garage
52	Reardon T B Dr
53	McGee J M
54	Oroville Realty Co
55	Henn W T
56	Western Lndy
57	Chamber of Com
58	Marks L H
59	Ford Garage
60	Morse Frank E
61	Atkin's Stable
62	Welch L S Mrs
63	Chaney L E Dr
64	Sharkey W J
65	Toland J S
66	Smith & Co
67	Tin Can Restaurant
68	Perry O C
69	Hatch Cigar Store
70	Henn W T
71	City of Paris
72	Cal Ripe Olive Co
73	Dreher C J
74	Wilson J W Dr

75	Hayes W H
77	Natomas Cons of Calif
78	Hall G H
79	Ophir Hardware Co
80	Huntington J A
81	Regan Charlotte
82	Webber J B
83	McGee Mary Mrs
84	Danforth Music Store
85	Kusel & Son
86	Karsner J H Mrs
87	First Natl Bank
88	North Cal Real Estate Co
90	Oroville Dairy & Crmy
91J	Sollars G F
91R	Parks J V
92	Hill Jacob
93	Davis A A
95	Whiting F M Dr
96	Havey Jas
97	Nance G F
98	Fashion Stables
99	Police Station
100	Chocolate Shop
101	Butte Co Elec Shop
102R	Plagge A A
103	Hecker's Shoe Store
104	Gingles W W
105	Jones Geo F
106	Partridge W E Rev
107	McGee J M
109	Pennington G W
110	McDonald Minnie
111	Sangster J E
112	Wells W E
113	Thomas & Kelly
115	Gray Carleton
116	Vaughn Bros
117	Hynes J J Rev
118	W P Ry Depot
119	Pray L W
120	Marks Max
121	County Recorder
122	Lott C F Judge
124	Whiting F M Dr
125	Brandt Mary
126	Braden G W
127	Boynton S S Mrs
128	Kitrick R S
129	Dodge C S
130	Terrell & Harlan
131	Oroville Hospital
132	Pac Tel & Tel Co
133	Pac Gas & Elec Co
134	Peter O A
135	Peter O A

THE MEDICAL and SURGICAL REGISTER of the U.S.
Contains the Names of all Physicians Hospitals, Asylums, Etc.
R. L. POLK & CO., Publishers

COLLECTIONS
J. R. BOYCE
411 Third Street
Credit Reports
Phone 607-R
Fire Insurance
CHICO, CAL.

136	Wilson J W Dr
137	Watterson F G
138	McCallum D C
139	Kusel E A Dr
140	Duncan W E Jr
141	Lantz A H Mrs
142	Riddle W R
143	Kuchenmeister Wm
145	Walsh A J
146R	Family Liquor Store
147	Scruggs & Meader
149	Gardner G E
150	Powers R I
152	Union Hotel Bar
153	Halstead O W
154	Newbold E H Dr
155R	Fry Oscar Mrs
156	Sperry Flour Co
157	Estep R K
158	Fisher F V Rev
159	Andrews Whse & Com Co
160	Millan S S Mrs
161R	Oro Hosp Nurses Home
161Y	Curran Agnes
162	Empire Garage
163	Montoux Lottie
164	Tuhey Frank
165J	Williams M E
165R	Williams Edna Mrs
166	Butte Co Free Library
167	Baldwin H A
169J	Damon U M
170	Gruber R E
171	Tyler R C
172R	Howard B M Mrs
175	Eckhart M A
176	Alpers Wm
177	Grizzley Natural Ice Co
179	City Meat Market
180	Mansfield Roy
182	Schweiger F P
183J	Hughaney L C
183R	Wells M W
184	Ford E C
185	Mon Lee
186J	Western Pac Cafe
186R	Clark L W
187R	Will E Mrs
188	Pill Box Drug Store
189	Dowden G O
190	Butte Co Law Library
191	Meek, Gray & Perry
192R	Studt O A Mrs
193	Standard Oil Co
194	Baker's Cyclery
196	Northern Elec Depot

197	Rutherford Pearle Mrs
198	Thunen C G
199	Aldrich G W
200J	County Supt of Schools
200R	Holub Frank
201J	Scott S W
201R	El Oro Dredging Co
202	Fry E B
203	Ford F F
204J	Westwood W A
204L	Riley L F
204R	Lund O B
205J	Griggs C B Dr
205J	Myers Jno Mrs
205L	Kelly Thos
205Y	Pauley O N
206	Mekellos F C
207J	Cherry A M Mrs
207Y	Gray Jas C Mrs
208R	Oroville Horse Shoeing Shop
209J	Belding D C Mrs
209R	Freeman F Mrs
210L	McCoy B L
210R	Slissman L
211R	Florimont Fred
212R	McAtee J O
212Y	Lund O M
213	Woodman E M
214L	Parks J V
214R	Ekmann A Mrs
214Y	Collett F M
215L	Palmer W K
216	Laugenour H W
217J	Howard A Mrs
217Y	Pyke E A
218J	Terrel J L
219J	Waterman Ernest
219L	Williams T K
219R	Tobin Frank
219Y	Dunton Saml
220L	Tatu F C
220J	Cundy L Mrs
220Y	Ward J V
221	Central Produce Mkt
223J	Cole B R
223L	Ward W A
223R	Lawton Scott
223Y	Prindle Mary L
224J	Sparks G M
224L	Tucker E Mrs
224R	Marks H J
224Y	Ward Chas
225	Hall Kathleen
226	Kleugal H A
227J	Toland Chas

See "Al"

The Bike Doctor
He is an Expert Repairer on the following:
GUNS
LOCKS
BICYCLES
TYPEWRITERS
PHONOGRAPHS
MOTORCYCLES
CASH REGISTERS
Keys Made to Order
Auto-Tire Vulcanizing
Harley-Davidson Motorcycles
AL. LINDQUIST
The Chico Cyclery
128 Broadway
Phone 359-J
CHICO, CALIF.

THE PACIFIC GAS BURNER
"A HYDRO-CARBON GAS PLANT"
The cheapest fuel on the market—50 per cent cheaper than wood, coal or gas. Average cost, ONE-HALF CENT PER HOUR for cooking or heating
P. O. BOX 659

AUTO EXPRESS—BAGGAGE AND LIGHT HAULING AT LIVE AND LET LIVE PRICES
GIBSON IRON WAREHOUSE
FRANK S. SEILER, Prop.
SAFE STORAGE :: REASONABLE RATES
First Street, Near N. E. Depot Phone 371-J Chico, Cal.

The Lee Pharmacy
A. S. JONES Proprietor
Odd Fellows' Building
Chico, Cal.
Cor. 3rd and Broadway
PHONE 10
OUR 3 SPECIALTIES
Accuracy
Pure Drugs
Courteous Treatment

227L	Fisher Virginia Mrs
228J	Johnson Aug
228L	Vail H E
228Y	Tryon G C
229J	Walkup C V
229L	Crow C C
229R	Gilbert H S
229Y	Lasater L
231	Kawada S
232J	Mitchell E J Mrs
232Y	Sharp S W Mrs
233J	Roderick L D
234J	Cormick H P
234R	Matthews H M
235	Hill Bros
236J	Isaac D W
236L	Hemstalk C H
236R	Darby B F
236Y	Turner Ray
237J	Wolfe F J
237L	Vaughn A
237R	Camp A E
237Y	Sturges G A
238J	McKiernen Ellen Mrs
238L	Treleaven H J Mrs
238R	Lewis E W
238Y	Swinney Wm
239J	Treyellas W H
239L	Jory J Mrs
239R	Galliano J J
239Y	Kister M C Mrs
240J	Fetherston Geo
240R	Wycoff J L
241J	Reece W W
241R	Lange Wm Mrs
242J	Duhem C L
242R	Scholes Danl
243J	Hartman Frank
243R	Mekellos M J Mrs
244J	Chappelle L J Mrs
244L	Winfree E Mrs
244R	Heinrich Ida
244Y	Partee Alex
245J	Lawrence J A
245L	Murphy E C
245R	Smith Mary B
245Y	Kleinow E
246J	Smith J Mrs
247R	Tagtmier Maude
248J	Stamps B H
248R	Meyers C W
249J	Thomas M L Mrs
249L	Ward J M
249R	McClintock J P
249Y	Nixon I E
250	Feather River Garage
251	McCallum D C
252	Cranley R E
253J	Gardner G E
253R	Braden Furn Co
254J	Gibson F W
254R	Parks J V
255R	Davis W L
256J	Lantz & Stevenson
256R	Savage F M Co
257J	Gates W F Dr
257R	Butte Cafe
258J	Jacoby Harry
258R	Marks Max
259R	S P Depot
260J	Oroville Soda Works
260R	Gordon Jno
261J	Bills C L
263	Ehmann E W
264R	Corbin G E
265J	Oroville Steam Lndy
265L	Huntington C F
266	Harris P T
267	Wo Lung
270	Kusel C E
271J	Kiddo Candy Store
272	Richardson C W
273J	Dubose Andrew
273R	Short H P
274	Powers T J
275	Tucker Kate M
276J	Stebbins J W
276R	Peterson R J
277J	Metzner J Mrs
277R	Murphy M
278	Henderson Howard
279J	Riley G C
280R	Mitchell Jno
281J	Shelton J Z
281R	Wilson J W Mrs
282L	Uren Richd
282Y	Lyons A
283J	Green R M
284J	Hansen A
285	Mansfield G C
286J	Lindsey D J
287	Levulett Chas
288J	Olive Barber Shop
290	Keyes G D
291	Beik H A
293	Philes J A
294	Andrews A L
295	Tucker I L Dr
300J	Smuck Lucinda
300R	Hatch F G
301J	Johnson Emily Mrs
301L	Newbold E H Dr

Chico Creamery
Home of CHICO BUTTER and BLUE RIBBON ICE CREAM
520 Third Street Phone 44 Chico, Cal.

PHONE: OFFICE 116
THE DOTSON PIPE COMPANY
CEMENT CONTRACTORS
Concrete Irrigation Pipe a Specialty All Pipe Guaranteed to be Water Tight
LOCATION OPPOSITE THE W. P. WAREHOUSE—OROVILLE, CAL.

302L	Sangster J E
302R	Kusel E A Dr
303R	Webb P M
304J	James Berta
304R	Rowe & Vaughn
305J	Philes J A Mrs
306R	Leonard R A
307R	Westwood G M
308J	Anderson C
308R	Terrell G E
308Y	Weldon J C Mrs
309J	Sharkey W J
309R	Smith W M
310J	K of P Hall
310R	Feather Craft Printery
311J	Beadeau C W
313	County Treasurer
314J	Walsh Nita
315J	Johns H S
315J	Meek B B
315L	Leonard R A
316R	Fish & Johnson
317	Steadman E Mrs
318J	Williams Jessie
319J	Dunn R H
319R	Sexton Caroline
320J	Meyers E
320R	Strohman J H
321J	Ellerington Jas
321R	Blood E Miss
322J	Folker H M
322Y	Clark L W
323J	Pray L W
323R	Thatcher C Mrs
324J	Gilmore B Mrs
324R	Covert Nancy
324Y	Davis C M
325J	Emerson W L
325R	Breeden Romeo
326	Otis A
327J	Smith R W Mrs
327Y	Rogers F Mrs
328L	Sweetman Thos Mrs
328R	Mooney Frank
329	Schneider F J
330J	Hatlen & Lund
330R	Frisco Grill
331J	Bolles C W
331J	Brown L C
331L	Wills J H
331R	Dungan J H
331Y	Rippey J R
332L	Graves E
332L	Wedgwood E G
332R	Duckles F M
333J	Shepard C L
333L	Evans G R
333R	Mundell Jessie
334L	Richards T H
334Y	Crane N B
335J	Evans J T
335R	Noel L L
335Y	Johnson A M Mrs
336L	Darrell Jos
336Y	McBrayen W E Mrs
337J	Boring D M
337Y	Adams C F
338J	Shreve E B
338L	Gillispie Hannah Mrs
338R	Keifer Jno
338Y	Gardella Chas Mrs
339R	Crum F A Mrs
340	Bullard J H
341J	Smith W B
341R	McClure R P
342	Egan F A
343	Gardella L
344L	Johnson A C
344R	Gregory H D Mrs
344Y	Smith Richd
345J	McAdams W J
345R	Cline C S
346J	Wilson M E Mrs
346L	Lafferty W L
346R	McElroy Hazel
346Y	Hamilton D M
347J	Boyle J C Sr
348	Locey A H
349J	Williams A J Mrs
349R	McAlpine M Mrs
350J	Humphrey Floyd
350R	Rugh E B
351R	Swain C E
351J	Humphrey C
352J	Arcadia The
354J	Ellerington & Meyers
354R	Braden G W
355L	Bowers J H
356J	Clark R B
356Y	Williams W S
357J	Crum M S
357R	Hicks Rufus
358J	Bowers J H
359R	Phares M E
360R	Von Jochumsen F
361J	Salzman Geo
361R	Summers W G Mrs
364J	Darby A E
364R	Roderick H L
365J	Hunter Russell
365R	Asher S
366R	McBurney W C

John Asser=Merchant Tailor
424 Second Street, Chico, Cal.

Western Gas & Electric Appliance Co.
Gas Appliances, Electric Appliances, Motors, Fixtures, Wiring, Repairing, Etc.
518 THIRD STREET. PHONE 694-J CHICO, CALIFORNIA

THE VALLEY PAINT COMPANY
P. B. JOHNSTON, PROP.
FULL LINE OF PAINTS, VARNISHES AND WALL PAPER
WHOLESALE—RETAIL
COR. 2d AND MAIN, CHICO PHONE 28

Oroville Daily Register
Published Mornings
Except Sunday
Pre-eminent in its field for 26 years. Largest and best advertising medium in Butte County, California. Sample copies and advertising rates on request. Oroville Register Publishing Company, Oroville, Butte County, California.

366J	Brownson Gladys
367J	Helms H
367R	Adams C W
368R	Scruggs Clarence
369J	Hansell J B
372	Turner Jessie Mrs
370J	Dresser W A
371Y	Snyder J W
371J	Carpenter C W
373J	Jolley H W
373L	Faul Frank Mrs
373R	Hoffman F R
374J	Will W W Mrs
374R	Gibson E L
375J	Griggs C B Dr
375R	Y M C A
376	Curran W L
377R	Stack G L
378J	Sutcliffe C Mrs
378R	Lothrop A B
379	Oroville Public Library
381	W P Ry Depot
383	Doley J C
384	First Cong Church
385	Hefner P N
386	Western Ice & Fruit Cooling Co
388	Baldwin W T
389	James W H
391J	Vaughan J R
391R	Grubbs R C
393	Davis W H
394	Gambrel M L Mrs
396J	Bird St Grammar School
397	Hamilton C O
398	Lantz & Lantz
400	Stewart Fruit Co
401L	Woodall Jno Mrs
401R	Fox O C
401Y	Martin Mildred P
402J	Johnson L W
403L	Bokman B F Mrs
403Y	Bullard I L
404	Home Bakery
405R	Fulk Tom
406J	Costa & Pauly
406R	Eicher J C
407J	Boyle J C Jr
407L	Sparks M T Mrs
407R	Ham May Mrs
407Y	Hilgers Frank
408J	Smith B F
408Y	Dotson R A
409J	Carmichael A W
409R	Gray Fred
411R	Phillips F H
412J	Jacoby Harry
413J	Jacobs T S
413L	McCoy H J Mrs
413R	Hengy Rachael Mrs
413Y	Faul Fred
414J	Enslow C V
414Y	Baker G S Mrs
415L	Gray J C Mrs
415R	Marks L H Dr
416J	Fogg E W
416R	Wilkie Eva Mrs
417J	Carr G J
417L	Ward E B
419J	Putman C W
419R	Cress S O
419Y	Wyman Edw
421J	Smith W L Mrs
421L	Grace Lorene
422J	Oroville Cleaning Works
424R	Protzel J
425R	Howe V B Mrs
425Y	Washburn J R
426J	Stiller M
426R	Stephens Al
427J	Hayes Clare M
427R	Gaskins E N
428R	I O O F Hall
431R	McCoy B L
431Y	Fogg E W
433J	Harrington A C
434J	Norris S J
434R	County Tax Collector
435J	May R H
435L	Union Hotel Annex
435R	Duncan W E Jr
435Y	Log Cabin Bakery
436J	Gardella N Mrs
436L	Joseph E Mrs
436R	Patterson Ray
436Y	Good O B
437J	King J F
437R	Gass Margt
437Y	Mooney Eugene
437L	Rhine E N
440J	Blackwell Chas
442J	Jolly Sarah Mrs
442R	Turner Henry Mrs
443R	Parker Jas Mrs
443Y	Bills Roy
444L	Gee Wah Tong
444R	Fong Lee
444Y	Ling W S
445J	Gillman Ellen Mrs
445Y	McShane P J
446J	Berger A
446R	Minerva Grocery

ALL ROADS LEAD TO THE
FORD GARAGE
805-811 Montgomery OROVILLE

JOHNSON & OPENSHAW
BUTCHERS
DURHAM AND OROVILLE, - - CALIFORNIA

449J	Thunen F W Mrs
449L	Clemens E Mrs
449Y	Boring J M
450L	Danforth F Mrs
454J	Graham H J Dr
454R	Reardon T B Dr
455J	Postal Tel Co
455Y	Eisner's Cigar Store
457J	Clemo Thos
457R	Hughes J B
458R	Sutherland The
458Y	Masonic Hall
459J	Putney A V
460J	Copeland M L
460R	Irwin F R

MORE GOODS
ARE BOUGHT AND SOLD
THROUGH THE
CLASSIFIED BUSINESS LISTS
OF THE
DIRECTORY
THAN
ANY OTHER MEDIUM
ON EARTH

THE CHOCOLATE SHOP
R. L. JONES, Propietor
410 Myers Street, Oroville, Cal.
PHONE 100

GRISWOLD LUMBER CO.
MANUFACTURERS AND DEALERS IN LUMBER, CHICO, CAL.
PHONE 405-J MILL AT COHASSET 725 BROADWAY, CHICO

Read The Chico Enterprise
Publishing Every Evening All the Local and County News and United Press Dispatches.

R. L. POLK & COMPANY'S
CHICO---OROVILLE
CLASSIFIED BUSINESS DIRECTORY
THE BUYERS' GUIDE
1916

All Headings Designated by a (*) are Inserted by Contract Only.

ABSTRACTS OF TITLE

BUTTE COUNTY TITLE ABSTRACT Co 407 Huntoon Oroville (See left top lines)

AGRICULTURAL IMPLEMENTS

Farm Equipment Co 530 4th
Jeffery G S 919 Main
McFeeley J A Sac av sw cor Nord av C V

OPHIR HARDWARE CO 315 Huntoon Oroville (See Classified Hardware)

APARTMENTS

Hubbell L L 628 1st
Kratzer Flats El Dorado se cor Salem B
Lane K L Mrs 205 and 230 Flume
Miller Apartments 536 3d
Record Building Apartments 119 Bdwy
Waterland Apartments 327 Normal
Gardella Apartments Huntoon cor Montgomery Oroville

ARCHITECTS

BRYAN A J 517 3d
Cole Chester 215 W B bldg

*ARCHITECTURAL TERRA COTTA

PHONE DOUGLAS 540
GLADDING, McBEAN & CO.
11TH FLOOR CROCKER BLDG.
SAN FRANCISCO, CAL.

ART GOODS

Quong Tai Lung Co 120 Bdwy

ASSAYERS

Sherwood A H Myers 1 n of Mesa av Oroville

ATTORNEYS

Bond Lon 336 Bdwy
Davids & Neville W B bldg
Deirup & Deirup W B bldg
Eggers L F 429 3d
Goldstein J O 440 Bdwy
Faulkner L G W B bldg
Hays W K W B bldg
Kennedy G R Butte Co Natl Bank bldg.
Le Rossignol G F W B bldg
Nunn S J W B bldg
Peters J D Butte Co Natl Bank bldg
Robinson J R Jr W B bldg
Stilson C F 542 2d
White Richard W B bldg
Whitten H W 2d and Broadway
Duncan W E Jr 512 Montgomery Oroville
Gardner G E 305 Huntoon
Gray Carleton 322½ Myers
Green T W 316 Myers
Jones & Jones 322 Myers
Leonard R A 601½ Bird
McGee J M 322½ Myers

*AUTO COILING REPAIRS

CHICO CYCLERY 128 Broadway (See right side lines)

*AUTO REPAIRERS

FORD GARAGE 805-811 Montgomery Oroville (See bottom lines)

An Add Works 365 days in the year when inserted in the Directory

---

PHOENIX FLOUR THE WHITEST THE BEST ASK YOUR GROCER

AUTOMOBILE LIVERY

Early F H 312 Main
Lynn R O 317 Bdwy
Snyder J W 312 Myers
Vinyard J T Diamond Hotel
Whitaker & Sons 306 Main
Richardson C W Union Hotel Oroville

AUTOMOBILES AND REPAIRS

Bowman & Raish 743 Bdwy
Canfield E E 403 Main
Chico Garage Inc 6th and Bdwy
Chico Overland Co 2d se cor Salem
Dreiss & Stewart 526 Main
Fordyce E F 739 Bdwy
Gage Wm F & Son 630 Bdwy
Guynn & Guynn 424 4th
Harris J O w s Esplanade 1 s of Lindo channel C V
Meline Stephen 425 Main
Miller Auto Co Bdwy se cor 1st
Park Garage 428 4th
Pillsbury W H 6th and Bdwy
Rosvine & Morgan 9th cor Oroville av
Soules C P 328 3d
Stevens R A 695 Academy C T
Unger J T 9th ne cor Bdwy
Warren & Yuhnke 225 Main
Empire Garage 702-706 Montgomery Oroville
FORD GARAGE THE 805-811 Montgomery (See bottom lines)
Hays & Mansfield 418 Montgomery
Heimburger L H 311 Downer
Roderick H L 610 Montgomery

AUTOMOBILE PAINTERS

Nelson J M 403 Main

AUTOMOBILE SUPPLIES

Chico Tire and Supply Co 146 Bdwy
Morgan T H 430 9th

BAKERS

Boyd Bros 821 Main
Eberhard Rudolph 717 Main
Lutz Chas 1034 5th
McPherson Bros 322 Bdwy
O K Bakery 540 Bdwy
Gallatin Walter 718 Montgomery Oroville
Karkmeyer & Wachtell, 514 Montgomery
Minerva Grocery and Bakery 801 Montgomery

BANKS

BUTTE COUNTY NATIONAL BANK OF CHICO Broadway cor 2d (See front cover)
BUTTE COUNTY SAVINGS BANK Broadway nr 2d (See back cover)
FIRST NATIONAL BANK Main cor 3d (See front cover)
PEOPLES SAVINGS & COMMERCIAL BANK Broadway cor 4th
First National Bank 601 Bird Oroville
Rideout-Smith National Bank, 526 Montgomery

BARBERS

Brown F K 822 Oroville av
Coker R F 426 3d
Crum I B 1574 Park av Oak
Daily C M 319 Bdwy
Gatti E T 229 Main
Gazules Peter 427 A 2d
Harris Herman 834 Main
Landry D S e s Esplanade 4 s of 3d av C V
Meline C L 309 Bdwy
Mitchell J A 314 Main
Moritz S I 1140 5th
Mukida Y 126 Main
Neves J C 435 2d
Stanford H A 522 Bdwy
Suyeahiro O 124 Main
Thiede H A 815 Main
Van Nice B C 324 Main
Weber C C 410 Bdwy
Weber Danl 516 2d
Woodmansee Robt 221 Main
Dunlap W W 617 Montgomery Oroville
Faul A E 308 Myers
Florimont F S E 313 Myers
Jenks L A 606 Montgomery av
Pappas Gust 725 Montgomery
Parker J L 607 Montgomery
Petroles B 507 Montgomery
Smith C H 600 Montgomery
Stephens Albt 304 Huntoon
Wabuchi I 210 Lincoln

BATHS

ENLOE HOSPITAL 330 Flume (See opp p 38)
Rotunda The Sierra av and Flume

TRY AN ADD IN THE DIRECTORY
and Supply the Wants of the People

Butte County Title Abstract Company
ABSTRACTS AND CERTIFICATES OF TITLE
W. T. BALDWIN, President OROVILLE, CALIFORNIA

THE CHICO RECORD Published Mornings Except Monday
THE LEADING MORNING PAPER
RICHARDS & DEUEL, Proprietors Record Building, 117 Broadway CHICO, CAL.

BEER BOTTLERS

CHICO SODA WORKS 946 5th (See right center lines)

BICYCLES

CHICO CYCLERY 128 Broadway (See right side lines)
Houk L A 814 Oroville av
Wright H H 813 Main
Baker G S 505 Myers Oroville
Lantz & Stevenson 518 Montgomery

BILLIARDS & POOL

Asantos Alfd 317 2d
Montgomery S C 834 Main
Seo G 126 Main
Simms J H 312 Main
Simms & Crocker 428 2d
Singleton R R 1190 Park av Oak
Walker W D 335 Bdwy
Jackson Wilbur 404 Myers Oroville
Philes J A 600 Montgomery
Quadrelli Vincent 313 Montgomery
Scruggs & Meader 617 Montgomery

BLACKSMITHS

(See also Horseshoers)

Albers P E w s Nord av 1 s of Big Chico creek
Allen J H 303 5th
Bickford E H 307 7th
Canfield E E 403 Main
Doughty W T 108 Main
Foreman W C 816 Myers
Jeffrey G S 919 Main
Kempley J F s s 3d av 1 e of Esplanade C V
Leininger Geo 503 9th
Rose W C 239 Humboldt av
Rynearson D V 1st cor Main
Starkey R L 419 7th
Thatcher A I 1489 Park av C T
Clark L W 323 Montgomery Oroville
Johnson Aug 707 Myers

BOOKBINDERS

GRAWITZ BOOK BINDERY 625 Wall Chico

BOOKS AND STATIONERY

Auld Thos 130 Bdwy
Chico Book Store 420 Bdwy
McLEAN'S 719 Main
KUSEL'S BIG STORE 611 Montgomery Oroville (See left bottom lines)

*BOOTS AND SHOES

(See also Shoes)

ROBERTS R E CO THE 236 Broadway (See left side lines)

*BOTTLING WORKS

CHICO SODA WORKS 946 5th (See right center lines)

BOX MANUFACTURERS

Chico Box Co Barber

*BRICK—PRESSED AND FIRE

PHONE DOUGLAS 540
GLADDING, McBEAN & CO.
11TH FLOOR CROCKER BLDG.
SAN FRANCISCO, CAL.

BROOM MANUFACTURERS

Chico Broom Co 1st nr Main

BUILDING MATERIAL

GRISWOLD LUMBER CO 725 Broadway (See left top lines)

BUILDINGS AND HALLS

Argonaut Hall Nord and Sac avs
Armory Hall 501 Main
Barham Building 5th bet Broadway and Salem
Bidwell Building Broadway cor 1st
Bralley Block 3d cor Wall
BUTTE COUNTY NATIONAL BANK BUILDING 2d cor Broadway
Dorn Building 432 2d
Elks Buildings 2d bet Broadway and Salem
Goldstein Building Main cor 2d
Graves Building Main sw cor 2d
Head Building 516 Broadway
Henarie Hall 432 2d
I D E S Hall S Bdwy cor 2d Oak
I O O F Annex 520 3rd
I O O F Hall and Building 3d cor Broadway
K of P Hall 6th cor Broadway
Masonic Building 1st bet Broadway and Main
Morehead Block 336 Broadway
Municipal Building 5th and Main
Noonan Building 2d cor Broadway.

SEE THAT YOUR NAME AND BUSINESS are properly represented in the Classified portion of the Directory.

THE MEDICAL and SURGICAL REGISTER of the U.S.
Contains the Names of all Physicians Hospitals, Asylums, Etc.
R. L. POLK & CO., Publishers

Norton Building 432 2d
Nottelmann Building 427 3rd
Record Building 119 Broadway
Salvation Army Hall 310 3d
Silberstein Park Building 440 Broadway
T F B Hall 517 3d
W C T Hall Kennedy and Nord
W O W Hall 324 2d
Waterland-Breslauer Building 4th cor Broadway
Braden Building 717-719 Montgomery Oroville
City Hall 612½ Bird
Court House bet Bird and Robinson Lincoln and Huntoon
Exposition Building Myers and Levee
Firemen's Hall 610 Bird
First National Bank Building 601½ Bird
Friesleben Building 609½ Montgomery
Gardella Hall 602½ Montgomery
Goldstein Building Montgomery cor Huntoon
Green Block 615-621 Bird
I O O F Hall 713½ Montgomery
Jones Building 322½ Myers
Marks Building 322 Myers
Masonic Hall 418 Myers
Ostroski Building Myers nw cor Montgomery
Pacific Telephone & Telegraph Building 405 Huntoon

*BUSINESS COLLEGES

HEALD'S BUSINESS COLLEGE Waterland-Breslauer Bldg (See left top lines)

*BUTTER

CHICO CREAMERY 520 3d (See left bottom lines)
OROVILLE DAIRY & CREAMERY 408 3d av Oroville (See front edge)

CABINET MAKERS

Milligan C A & Son 120 Main

*CARBONATING WORKS

CHICO SODA WORKS 946 5th (See right center lines)

CARPET CLEANERS

Maxwell J B Spruce ne cor 8th av C V

CARPET WEAVERS

Folsom Sarah Mrs n s Big Chico crk 11 w of Nord av Chico

*CARRIAGES AND WAGONS

OPHIR HARDWARE CO 315 Huntoon Oroville (See classified Hardware)

CARRIAGE MANUFACTURERS

(See Blacksmiths)

*CEMENT CONTRACTORS

DOTSON PIPE CO opp W P Warehouse Oroville (See right top lines)

*CEMENT PIPE

DOTSON PIPE Co opp W P Warehouse Oroville (See right top lines)

CEMETERIES

Chico Cemetery n end of Cemetery lane east of city
Jewish Cemetery w s Marysville rd s of Pomona av Oroville
Oroville Cemetery e s Marysville rd s of Pomona av

*CERTIFICATES OF TITLE

BUTTE COUNTY TITLE ABstract Co 407 Huntoon Oroville (See left top lines)

*CHIMNEY PIPE—TERRA COTTA

PHONE DOUGLAS 540
GLADDING, McBEAN & CO.
11TH FLOOR CROCKER BLDG.
SAN FRANCISCO, CAL.

CHINESE HERBS

Dunn Chas 803 Main Chico
Ling W S & Co 215 Oak Oroville

CHIROPRACTORS

FOSTER H A Goldstein Bldg 2d and Main (See right side lines)
Kellom M A 1005 S Sycamore

CHRISTIAN SCIENCE PRACTITIONERS

Bullard K D Mrs 537 5th
Simmons L J 322 W B Bldg

See "Al"

The Bike Doctor
He is an Expert Repairer on the following:
GUNS
LOCKS
BICYCLES
TYPEWRITERS
PHONOGRAPHS
MOTORCYCLES
CASH REGISTERS
Keys Made to Order
Auto-Tire Vulcanizing
Harley-Davidson Motorcycles
AL. LINDQUIST
The Chico Cyclery
128 Broadway
Phone 359-J
CHICO, CALIF.

Chico Cornice and Plumbing Works A. BISCHOFF Prop.
All Kinds of Sheet Metal, Cornice, Ventilating, Skylight, Tin Roofs. Let Us Figure on Your Plumbing, Gas Fitting, Water Pipes. Water Tanks Made and Installed. Also Pumps Sold and Installed. All Kinds of Plumbing Fixtures for Sale.
115 MAIN STREET, CHICO, CAL.

HEALD'S BUSINESS COLLEGE
WATERLAND-BRESLAUER BUILDING Cor. FOURTH & BROADWAY, CHICO, CAL.
Shorthand, Stenotypy, Typewriting, Multigraphing, Bookkeeping, Etc.
NILES R. MOSSMAN, MANAGER

OUR SPECIALTY
LADIES FANCY
FOOTWEAR
The R.Q. Roberts Co
SMART SHOES
236 Broadway Tel. 637-R Chico, Cal.
MEN'S DRESS SHOES
MEN'S WORK SHOES

CHRISTIAN SCIENCE PRACTITIONERS—Cont'd

Dodge A A Mrs 725 Myers Oroville
Tucker Kate M 1215 Bird

CHURCHES

African M E Church 6th cor Flume
Chinese Y M C A 928 8th
Christian Church Hazel bet 4th and 5th
Christian Science 6th nw cor Bdwy
Church of the Brethren Walnut se cor 4th CT
Church of St. John the Evangelist (Episcopal 3d nw cor Salem Rev E A Osborne rector
First Baptist Church e s Salem bet 5th and 6th
First M E Church 4th ne cor Salem Rev E H Smith pastor
Free Methodist Church 9th sw cor Ivy Rev W A Quick pastor
German Lutheran services held in Christian Church
German M E Church 1020 S Bdwy Rev Wm Schludt pastor
Indian Village Presbyterian Church Sac av nr Cherry
Latter Day Saints Church Bidwell av se cor Locust C T
M E Church (South) Bdwy cor 6th Rev W H Nelson pastor
Pentacostal Hall s s Irwin 1 e of Elm C T
Pentacostal Tabernacle 9th av ne cor Laburnum C V
Presbyterian Church 1st cor Bdwy
Salvation Army 310 3d
Seventh Day Adventist Sequoia av nw cor Lindo av C V
St John the Baptist Church (R C) Chestnut cor 4th Rev Patk Guerin rector
United Brethren Church S Bdwy se cor 1st
Christian Science Church Court House Oroville
First Baptist Church 1002 Montgomery
First Congregational Church Bird se cor Oak Rev F V Fisher pastor
M E Church Rev U E Partridge pastor
St John Episcopal Church 415 2d
St Thomas Catholic Church 1112 Bird Rev J J Hynes rector

CIGAR MANUFACTURERS

Jensen A R 811 Main
Quilter F J 307 Bdwy

CIGARS

Archibald W L 245 Bdwy
Ardrey J C 114 Main
Guerin H Z 134 Bdwy
McLEAN'S 719 Main
McLennan C W 324 Bdwy
Mitzel W H 318 Main
Reynolds & Dyer 248 Main
Simm's Cigar Store 312 Main
Simms & Crocker 428 2d
Thrower J O 834 Main
Walker W D 335 Bdwy
Hatch F G 312 Myers Oroville
Hill & Cundy 307 Huntoon
Jacobs T S 523 Montgomery

CIVIC ORGANIZATIONS

CHICO BUSINESS MEN'S ASSOciation Municipal Bldg
CHICO DEVELOPMENT COMmittee Municipal Bldg
Butte County Citrus Assn 327 Myers Oroville
Merchants Assn of Oroville Chamber of Commerce
OROVILLE CHAMBER OF COMmerce 609 Bird

CIVIL ENGINEERS

Polk M C Municipal bldg
McCoy B L 609A Montgomery Oroville
Norris S J 400 Lincoln

CLOTHING

(See also Men's Furnishings)

Breslauer David 218 Main
Daly C E & Co 330 Main Oroville
Kamp Nathan 511 Montgomery
Stiller Michl Montgomery sw cor Huntoon

CLUBS

Elks' Club 2d bet Salem and Bdwy
I O O F 244 Bdwy
Pastime Club 324 Bdwy

*COAL

CHICO FUEL CO 540 2d Chico (See back cover)
OPHIR HARDWARE CO 315 Huntoon, Oroville (See classified Hardware)

KUSEL'S BIG STORE BOOK SELLERS AND STATIONERS
All the Latest Magazines. The Largest Line of Local and Other Post Cards.
PHONE 85 611 MONTGOMERY ST., OROVILLE, CAL.

LANDIS SANITARIUM AND HOSPITAL
A QUITE PRIVATE MEDICAL AND SURGICAL INSTITUTION
Employing Battle Creek Methods
8th Ave. and Esplanade Phone 217-Y CHICO, CALIFORNIA

COLD STORAGE

Chico Ice and Cold Storage Co 1297 Park av C T
Western Ice & Fruit Cooling Co s end Veatch Oroville

*COLLECTIONS

HENRY'S LAW AND COLLECtion Co 606 Eye Sacramento
BOYCE J R 411 3d (See right top lines)

COLLEGES AND SCHOOLS

(See also Schools)

HEALD'S BUSINESS COLLEGE Waterland-Breslauer Bldg (See left top lines)

COMMISSION MERCHANTS

Farmer's Storage & Commission Co 11th av and Esplanade C V
Roper J W & Son 416 2d
Vaughan Bros opp W P Whse Oroville

CONFECTIONERS

Graves & Blasingame 240 Bdwy
Jack O'Lantern 240 Bdwy
Johnson E C 438 2d
Koutchis Jno 320 Main
Price F M Mrs 422 Bdwy
Waterland G F W B bldg
Alm J G 319 Huntoon Oroville
Bowers J H 306 Myers
CHOCOLATE SHOP 410 Myers (See right side lines)
Mitchell E J 609 Montgomery

CONTRACTORS—CARPENTERS AND BUILDERS

Bond A W 236 Humboldt av
Burdick Chas 115 3d
Evans J M 230 Humboldt av
Evans M W 127 Ivy
Haskins F A 321 2d
LANDIS CHARLES C 8th and Oleander C V
Liptrap J B S Hazel 2n of 10th
Merry J L Woodland av w of Tulip
Moore J E 819 6th
Polk T H s s 7th 1 w of Poplar
Rinehart Theo 520 3d
Van Vlack & Bennett 324 3d
Webster J L w s Iroquois nr 11th av C V
Belfranci T J 211 Pine Oroville
Boring J H 308 Bridge
Burnight G C 408½ Myers
Peter O A 404 Montgomery
Plagge A A 310 Lincoln

CONTRACTORS—CEMENT

Shearer C D e s Ivy 2 s of 4th av C V
DOTSON PIPE CO THE Opp W P Ry Warehouse Oroville (See right top lines)

*CONTRACTORS—ELECTRIC

WESTERN GAS & ELECTRIC APpliance Co 518 3d (See right bottom lines)

CONTRACTORS—GRADING

Lockhart Roy 1030 1st

CONTRACTORS—PAINTERS

Tyler C M 2d n w cor Wall
VALLEY PAINT CO 2d cor Main (See left top lines)
Walkup C V 404 Wilcox av
Walsh & Riley 403 Montgomery Oroville

*CONTRACTORS—PAVING

Chico Construction Co 308 W B bldg

*CONVEYANCERS

BUTTE COUNTY TITLE ABstract Co 407 Huntoon Oroville (See left top lines)

CORNICE WORKS

CHICO CORNICE AND PLUMBING Works 115 Main (See right bottom lines)

CREAMERIES

CHICO CREAMERY 520 3d (See left bottom lines)
Rose Dairy The 818 Oroville av
Velvet Ice Cream & Butter Shop 434 3d
Chamberlain's Dairy 617 Bird Oroville
OROVILLE DAIRY & CREAMERY 408 3d av (See front edge)

*CREDIT REPORTS

BOYCE J R 411 3d (See right top lines)

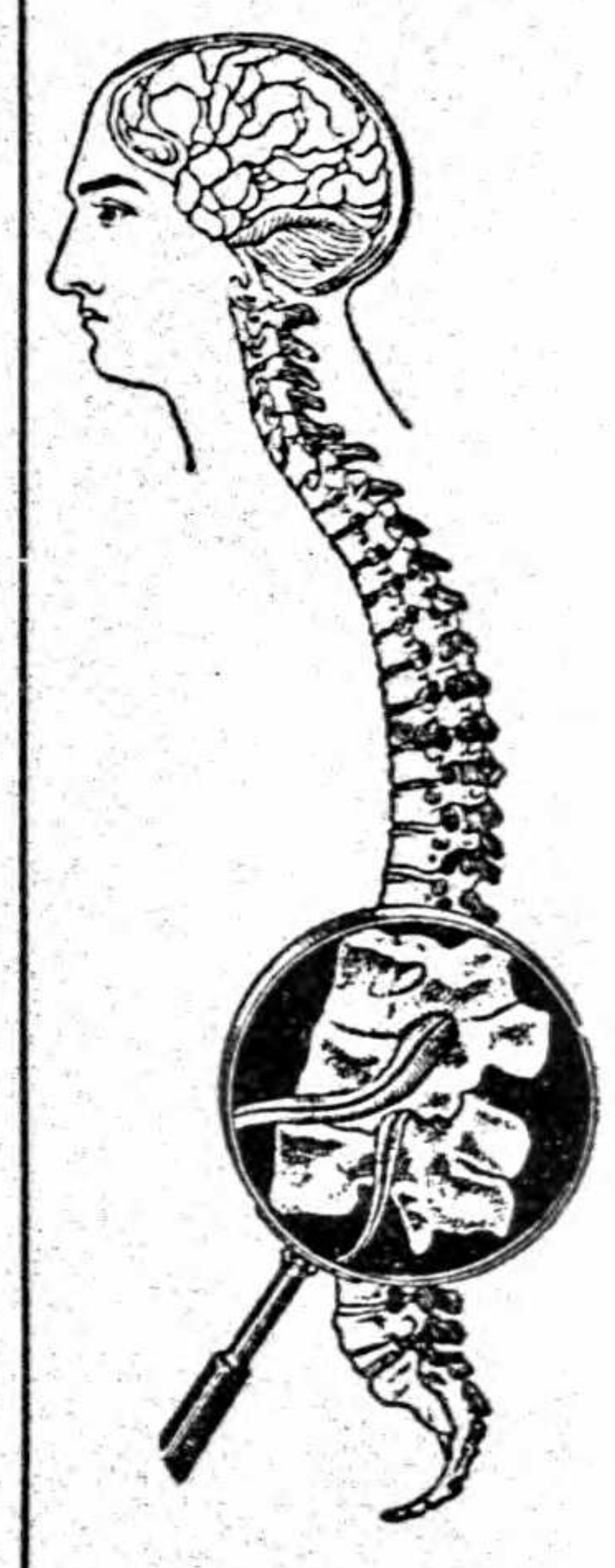

This Spine
is Perfect
IS YOURS
?
IF NOT
SEE
H. A. FOSTER
Graduate
Chiropractor
Class of
1904
Goldstein Bldg.
2nd and Main
CHICO

LANDIS SANITARIUM AND HOSPITAL
LATEST SCIENTIFIC METHODS USED IN TREATING DISEASE
SURGERY—MEDICINE—ELECTRICITY—HYDROTHERAPY
8TH AVE AND ESPLANADE PHONE 217-Y CHICO, CAL.

THE VALLEY PAINT COMPANY
P. B. JOHNSTON, PROP.
FULL LINE OF PAINTS, VARNISHES AND WALL PAPER
WHOLESALE—RETAIL
COR. 2d AND MAIN, CHICO PHONE 28

Oroville Daily Register
Published Mornings
Except Sunday
Pre-eminent in its field for 26 years. Largest and best advertising medium in Butte County, California. Sample copies and advertising rates on request. Oroville Register Publishing Company, Oroville, Butte County, California.

DAIRIES

Brooke Bros n s Big Chico crk rd 6 w of Oak Lawn av
CHICO CREAMERY 520 3d (See left bottom lines)
Conard R W 9th opp Poplar
De Tar W W Park av se cor S 6th C T
Petersen Niels Humboldt av e of Elm
Stafford F E Edgar nr Crouch
Truxell E F 1206 S Bdwy
Coleman G W Palermo av s of S P tracks Oroville
Dickenson C H Chico rd nr County Infirmary
OROVILLE DAIRY & CREAMERY 408 3d av (See front edge)
Swinney J W 918 Myers

DECORATORS

VALLEY PAINT CO 2d cor Main (See left top lines)

DENTISTS

Bennett Guy 321 W B bldg
Currie C W 440 Bdwy
Head W W 244 Bdwy
Honodel W R 206 W B bldg
March H D 230 Bdwy
Morris & Lawrence 409 2d
Seydel F W 418 2d
Swain H C 336 Bdwy
White C M 336 Bdwy
Young J R 418 2d
Gibson F W 601½ Bird Oroville
Graham H J Ostroski bldg
Marks L H Gardella bldg
Tucker I L 322½ Myers

DEPARTMENT STORES

Emporium The 138-142 Bdwy

DIRECTORY PUBLISHERS

POLK R L & CO 812 Broadway Oakld

*DRAIN PIPE

DOTSON PIPE CO Opp W P Warehouse, Oroville (See right top lines)

*DRAIN TILE

PHONE DOUGLAS 540
GLADDING, McBEAN & CO.
11TH FLOOR CROCKER BLDG.
SAN FRANCISCO, CAL.

DREDGING CO'S

Boston Dredger No 4 nr s end 12th Thermalito Oroville
Dredging Co's of Cal 528 Montgomery
El Oro & Butte Dredging Co Myers nr Mesa av C V
Gardella Dredges 602½ Montgomery
Indiana Gold Dredging Co 1809 Pomona
Kentucky Ranch Gold Dredging Co 602½ Montgomery
Oroville Dredging Ltd 1620 Montgomery
Natomas Co of Cal 528 Montgomery
Oro Water Light & Power Co 715 Robinson
Pacific Gold Dredging Co 1809 Pomona av

DRUGS

Bair W C 820 Main
Bartlett Drug Co 330 Bdwy
Crew H W Drug Co 232 Main
Hastings Pharmacy 300 Main
LEE PHARMACY Broadway cor 3d (See left side lines)
Oakdale Drug Co 1598 Park av
Rooney J H 204 Main
Crystal Drug Store 527 Montgomery Oroville
SANGSTER J E 618 Montgomery (See right bottom lines)
Von Jochumsen Fred 603 Montgomery
Whiting E C 524 Montgomery

DRY GOODS

FAIR THE 334-338 Bdwy
Golden Rule The Main ne cor 2d
Neubarth J G 232 Bdwy
Oser M & Co 240-248 Main
City of Paris 420-424 Myers
Henn W T Dry Goods Co 324 Myers

DYERS AND CLEANERS

ASSER JOHN 424 2d (See right side lines)
Best Cleaning Works 339 Main
Grieves & Wilson 739 Main
Lobdell Bros 122 Bdwy
Du Bose Cleaning Works 308 Myers

*ELECTRIC CONTRACTORS

WESTERN GAS & ELECTRIC APpliance Co 518 3d

ROSE CITY WET WASH LAUNDRY
M. F. BROUILLARD, PROP.
50c A SACK
PHONE 272 CHICO, CAL.

ELECTRIC AND GAS FIXTURES

WESTERN GAS & ELECTRIC APpliance Co 518 3d (See right bottom lines)
Butte County Electric Shop 615 Bird Oroville

ELECTRIC LIGHT AND POWER CO'S

Pacific Gas and Electric Co 311 Main
Oro Electric Corporation 605 Bird Oroville

*ELECTRIC REPAIRING

WESTERN GAS & ELECTRIC APpliance Co 518 3d (See right bottom lines)

ELECTRIC TREATMENT

LANDIS SANITARIUM 8th av and Esplanade C V (See right top and bottom lines and opp p 62)

*ELECTRIC WIRING

WESTERN GAS & ELECTRIC APpliance Co 518 3d (See right bottom lines)

ELECTRICIANS

Cass W S 412 2d
WESTERN GAS & ELECTRIC APpliance Co 518 3d (See right bottom lines)

EMPLOYMENT AGENTS

Faylor C A 532 Bdwy

EXPRESS AND TRANSFER

Ballew J H 324 Bdwy
Barham L I 35 9th
Brow J T Bdwy cor 2d
Heath L B 1924 5th
Horton A W 422 Bdwy
GIBSON IRON WAREHOUSE 1st nr Main (See left top lines)
Horton Dwight 240 Bdwy
Kesselring G A 112 Bdwy
Merchants Transfer Co 335 Bdwy
Rains W J Laurel av se cor 3d av C V
Rose City Transfer 318 Main
Spear J S 317 Bdwy
Collett Transfer Myers and Montgomery
Emerson W L 619 Montgomery
Hayes C M 322 Myers
MORSE F E 609 Montgomery (See bottom edge)
Schneider J F 724 Montgomery
Sturges G A 1408 Brown av O V
Wyckoff J L 212 Pine

EXPRESS COMPANIES

American Express Co 611 Bird Oroville
Wells Fargo & Co Express 213 Bdwy Chico and 611 Bird Oroville

FENCE DEALERS

Goble Elmer 104 Bdwy

FILM PRODUCERS

U S Feature Film Co nr end Mesa av Oroville

FISH GAME AND POULTRY

Winns J C 819 Main
Moskovitz Chas 117 Main

FLORISTS

Johnston Frances 440 Bdwy
Rosedine Sadie Mrs 436 4th
May R H 516 Montgomery

FLOUR MILLS

Jones J H & Co Del Norte cor S Chestnut
PHOENIX MILLING CO Sacramento (See right top lines)
Sperry Flour Co n end Main
Sperry Flour Co 1st and S P tracks Oroville

FRUIT PACKERS

Crist A E s s Humboldt av 3 e of Elm
Griffin & Skelly Co 1st at S P tracks
Reynolds E T & Son 135 Bdwy
Butte Co Citrus Assn 327 Myers Oroville

FUEL AND FEED

Baker A A Walnut sw cor 2d C T
Bauer C F 1000 S Bdwy
Boyd-Perley Co 408 Bdwy
CHICO FUEL CO 540 2d (See back cover)
Chico Fuel & Storage Co Cherry nw cor 2d
March E W e s Park av 1 s of Little Chico crk Oak
Miller A G 1240 S Bdwy D A
Levulett C F 801 Myers Oroville

Did You LOSE the Opportunity of Boosting Your Business?
If your Firm is not Represented in THE CITY DIRECTORY in a complete a manner as it should be—YOU ARE THE LOSER. Your Competitor—THE MAN THAT ADVERTISED—IS THE WINNER. Read and Reflect. Look throughout the Directory and especially in the Classified Portion, "THE BUYER'S GUIDE," and see just how he is represented. Then accept the OPPORTUNITY the next time our representative calls.

PHONE 302-L 618 MONTGOMERY ST., OROVILLE
J. E. SANGSTER The Rexall Druggist For Your Drug Wants

I. G. MARKS Real Estate, Insurance . . . . and Notary
PHONE—Office, 607-R 411 THIRD ST., CHICO, CAL.

Read The Chico Enterprise
Publishing Every Evening All the Local and County News and United Press Dispatches.

FURNISHED ROOMS

(See also Hotels)

Broadway The 812 Bdwy
Hallam House 305 2d
Johnson House 315 Bdwy
LaGrande The 440 Bdwy
Sequoia The 537 5th
Alpine The 116 Bridge Oroville
American House 308 Montgomery
Arcadia Hotel 609½ Bird
Arlington The 207 Lincoln
Chicago Lodging House 824 Broderick
Melbourne Hotel 723 Montgomery
Oro Vista Rooms 609½ Montgomery
St George House 312 Montgomery
Sutherland The 408½ Myers

FURNITURE

Economy Stores 806-814 Main
Fetters & Williams 525 2d
Richardson Furniture Co 731 Main
Roberts L E 518 Bdwy
White C C 800 Bdwy
Braden G W 717 Montgomery Oroville
Hatlen & Lund 706 Bird

GARAGES

(See also Automobiles)

FORD GARAGE 807 Montgomery Oroville (See bottom lines)

GAS AND ELECTRIC CO'S

Pac Gas and Elec Co 311 Main

*GAS AND ELECTRIC FIXTURES

WESTERN GAS & ELECTRIC APpliance Co 518 3d (See right bottom lines)

*GAS BURNERS

PACIFIC GAS BURNER P O Box 659 (See right bottom lines)

*GAS HEATERS

PACIFC GAS GENERATOR Works P O Box 659 (See right bottom lines)

GRAIN AND HAY

(See also Fuel and Feed)

Charge & Adams 920 Oroville av
CHICO FUEL CO 540 2d (See back cover)
Darge A G 4th and Oak
Farmers Storage and Commission Co Esplanade ne cor 11th av C V
Ferguson R J 1003 Main
Gansen Bros 1006 2d
Jones Jas H & Co 511 2d
Luman W E 430 2d
Schott Michl 743 Main
Scott A M Oroville av at Main
Andrews Warehouse & Commission Co 601 Huntoon Oroville
Lantz & Lantz Huntoon ne cor Robinson

GRANITE AND MARBLE WORKS

Chico Marble & Granite Works Main cor 1st
Roberts D A 1401 High Oroville

GROCERS

Bruce W H Park av ne cor 5th C T
Cornforth Harold 210 Bdwy
Goodbub L 805 Del Norte B
Grace Wm n s 2d 1 e of Locust C T
Guill L B 102 Bdwy
Hannah F E Bdwy at 5th
Heimbach A C Bdwy cor 6th
Hintz H A 1001 Main
Hoover P A 835 Main
Hughes C S 1196 Park av Oak
Lewis Grocery Co 1002 5th
Madden Jno w s Laurel opp Butte C T
Miller Lee 1588 Park av Oak
Miller & Minderman 530 3d
Orendorff & Byrne w s Dayton rd 3 s of Pomona av
Patch E R n s S 7th 1 e of Walnut C T
Perry E S 500 Cedar
Remington S H e s Nord av 1 s of Sac av
Stroehl Martin & Son Esplanade se cor 7th av C V
Taber O D Jr 802 Main
Todd W B Big Chico crk rd nw cor Nord av
Williams V M Humboldt rd w of Poplar
Wookey & Burgess Esplanade nw cor 11th av C V
Yancey Nettie Mrs ns Humboldt av 8 e of Elm
King J F 812 Myers

A Business-Like advertisement puts its display where it will be seen by those looking for something you have to sell. *Try* the Classified portion in *The Directory*

PHOENIX FLOUR THE WHITEST THE BEST ASK YOUR GROCER

Zumwalt & Miller e s Esplanade 3 n of 3d av C V
Giovanetti Frank 719 Montgomery Oroville
Hefner Myrtle 825 Myers
Minerva Grocery and Bakery 801 Montgomery
Modern Grocery Bird cor Huntoon
Powers R S 621 Montgomery
Rowe & Vaughan 1408 Myers
Smith & Co 622 Montgomery
Westwood & Ward 724 Montgomery

GUN AND LOCKSMITHS

CHICO CYCLERY 128 Broadway (See right side lines)

HAIR DRESSERS

Allen Nellie Mrs 315 5th
Wenig Tinah 409 3d

HALLS

See Buildings and Halls

HARDWARE

Clark Hardware Store 115 Bdwy
Farm Equipment Co 530 4th
HUBBARD-EARLL CO 304 Broadway
Myers R F Esplanade cor 3d C V
Nichols Hardware Co 406 Bdwy
Parker F L Esplanade se cor 3d av C V
Roberts L E 518 Bdwy
White C C 800 Bdwy
Bills C L 602 Montgomery Oroville
OPHIR HARDWARE CO 315 Huntoon (See adv)

HARNESS AND SADDLERY

Barth Adolph 129 Main
Bearse W O 745 Main
Crowder C L 421 3d
Murphy J G 218 Bdwy
Batchelor J H 524 Montgomery Oroville

HAT RENOVATORS

Vartabedian A N Centennial nr Elm

Ophir Hardware Co.
(Incorporated December 31, 1901.)
Successor to Jas. C. Gray, Established 1878
WHOLESALE AND RETAIL DEALERS IN
Iron, Coal, Stoves and Metals, Crockery, Tinware, Woodenware
Miners' and Millmen's Supplies, Lime, Cement, Oliver Chilled Plows, Farming Implements, Studebaker Wagons and Carriages, Wagon Extras, Aermotor Gas Engines, Paints and Oils, American Fencing, Sporting Goods, Etc.
OFFICE AND STORE.......315-319 HUNTOON STREET
WAREHOUSES ....610 HUNTOON STREET
PHONE 79
OROVILLE - - - CALIFORNIA

An "Offer" in The Directory
Will Help Supply the "Wants" of the People

Only $1.00 WORTH $100 TO ANY REAL ESTATE MAN
National Real Estate Journal
R. L. POLK & CO., Publishers ST. PAUL, MINN.

THE CHICO RECORD
THE LEADING MORNING PAPER
Published Mornings Except Monday
RICHARDS & DEUEL, Proprietors Record Building, 117 Broadway CHICO, CAL.

*HAY AND GRAIN

(See also Grain and Hay)
CHICO FUEL CO 540 2d (See back cover)

HOP GROWERS

Butte County Hop Co n s Sac av 1 w of Nord av

HORSESHOERS

(See also Blacksmiths)
Jones H C 305 7th
Nichols J M Main cor 1st
TABLER R O Salem nw cor 2d
Costa & Pauly Oroville
Endicott P A 411 Huntoon
Hansen Andr 515 Robinson

HOSPITALS AND SANITARIUMS

ENLOE HOSPITAL 330 Flume (See opp page 38)
LANDIS SANITARIUM 8th av and Esplanade C V (See right top and bottom lines and opp page 62)
Sacramento Valley Hospital 804 Chestnut
Sisters Hospital 843 2d
Twilight Maternity Home 996 S Salem D A
Butte County Infirmary Thermalito Oroville
Oroville Hospital 1011 Robinson

HOTELS

(See also Furnished Rooms)
Auditorium Hotel Main cor 3d
Chico Hotel 844 Main
Germania Hotel Orange se cor 4th
Hotel Diamond 4th bet Bdwy and Salem
Italia Hotel 1042 10th
Minnesota Hotel 215 Barber B
N E Hotel 703 Park av C T
Park Hotel Main cor 4th
Sequoia The 537 5th
Union Hotel 306 Main
Western Hotel 5th ne cor Orange
Union Hotel 311 Myers Oroville

*HYDROPATHS

ENLOE HOSPITAL 330 Flume (See opp p 38)
LANDIS SANITARIUM 8th av and Esplanade (See right top and bottom lines and opp p 62)

ICE CREAM

CHICO CREAMERY 520 3d (See left bottom lines)
Oliver Styles 434 3d
CHOCOLATE SHOP 410 Myers Oroville (See right side lines)
OROVILLE DAIRY & CREAMERY 408 3d av (See front edge)

ICE MANUFACTURERS

Chico Ice & Cold Storage Co 1297 Park av C T
Polar Ice Co 8th cor Salem
Hefner P N 1516 Pomona Oroville
Hoke A R Huntoon nw cor High
Union Ice Co 1st cor S P tracks

INSURANCE AGENTS

BOYCE J R 411 3d (See right top lines)
Kilpatrie & Sons 440 2d
MARKS I G 411 3d (See left top lines)
Neubarth A L 416 2d
Roth & Gay 436 4th
Sears & Crowder 432 2d
Sillers S D 436 4th
Swain C B 209 Main
TRACY O E 440 2d
Vadney G E 133 Bdwy
Damon U M 319 Myers Oroville
Ford F F 704 Bird
Green T W 316 Myers
Vaughan Ames opp W P Warehouse
Tucker A C 319 Myers

INSURANCE CO'S—LIFE

Metropolitan Life Ins Co 303 W B bldg

*INVESTMENTS

TRACY O E 440 2d

IRON WORKS

Mery M L 744 Bdwy

*IRRIGATION PIPE

DOTSON PIPE CO Opp W P Warehouse Oroville (See right top lines)

JAPANESE ASSOCIATIONS

Japanese Association 229 Wall

JEWELERS

Burroughs Jos 518 Bdwy
Clifford C A 328 Bdwy

THE MEDICAL and SURGICAL REGISTER of the U.S.
Contains the Names of all Physicians Hospitals, Asylums, Etc.
R. L. POLK & CO., Publishers

COLLECTIONS
J. R. BOYCE Credit Reports Fire Insurance
411 Third Street Phone 607-R CHICO, CAL.

Crofts S W 306 Bdwy
Dreiss G W 226 Main
DUPEN'S Waterland-Breslauer Bldg
Leinweber Harry 428 3d
Ricketts Harold 734 Main
Wilson C O 317½ Bdwy
Castledine A E 321 Huntoon Oroville
Halstead O W 326 Myers
Jacoby Harry 619 Montgomery

JUNK

Berkovitz Mendel 525 8th Chico
Meller Louis 1134 5th Chico
Pardee Bert Bridge av nr Mitchell Oroville

JUSTICES OF THE PEACE.

Barnes J L Municipal bldg Chico
Parks J V 601½ Bird Oroville

LAUNDRIES

CHICO STEAM LAUNDRY 9th sw cor Flume (See front cover)
French-American Laundry 741 Bdwy
Jananse Laundry 217 Main
ROSE CITY WET WASH Flume and Sierra av (See right top lines)
Shu Kee 323 Bdwy
Sing Lee 1045 5th
Oroville Steam Laundry 1800 High Oroville
Quong Lee 322 Montgomery
Sam Hop Wo & Co 219 Oak
Western Laundry & Dry Cleaning Wks 508 Montgomery

*LAUNDRY TRAYS AND SINKS

PHONE DOUGLAS 540
GLADDING, McBEAN & CO.
11TH FLOOR CROCKER BLDG.
SAN FRANCISCO, CAL.

LAWYERS—SEE ATTORNEYS

LIBRARIES

Chico Public Library 2d cor Salem
Christian Science Free Reading Room Noonan bldg
Butte County Law Library Court House Oroville
Butte County Library Bird cor Huntoon branch Thermalito
Christian Science Free Reading Room 609A Montgomery
Oroville Public Library Montgomery nw cor Oak

*LIME AND CEMENT

OPHIR HARDWARE CO 315 Huntoon Oroville (See classified Hardware)

LIQUORS—WHOLESALE

See Wines and Liquors

LIVERY, FEED AND SALE STABLES

Grein Philip 7th and Main
Truitt & Barnard 202 Salem
Eicher J C 401 Downer Oroville
Huntington J A 324 Montgomery
Riley L F Huntoon nr Levee

LOANS

MARKS I G 411 3d (See left top lines)
Guarantee Investment Syndicate (Inc) 704 Bird Oroville
Tucker A C 319 Myers

*LOCK AND GUNSMITHS

See Gun and Locksmiths

LUMBER MANUFACTURERS AND DEALERS

Adams-Johnson Lumber Co 8th av cor Esplanade C V
Chico Lumber Yd 4th and Cherry
Diamond Match Co Barber
GRISWOLD LUMBER CO 725 Broadway (See left top lines)
Adams-Johnson Lumber Co 700 Myers Oroville
Ophir Mill & Lumber Co Pine nw cor Safford

MACHINISTS

Allen G C 82 5th
CHICO CYCLERY 128 Broadway (See right side lines)
Platt R E Pine sw cor 9th
Boston Machine Shop Co 1620 Montgomery Oroville
Indiana Machine Shop 1809 Pomona av
New York Machine Shop 715 Robinson

See "Al"

The Bike Doctor
He is an Expert Repairer on the following:
GUNS
LOCKS
BICYCLES
TYPEWRITERS
PHONOGRAPHS
MOTORCYCLES
CASH REGISTERS
Keys Made to Order
Auto-Tire Vulcanizing
Harley-Davidson Motorcycles
AL. LINDQUIST
The Chico Cyclery
128 Broadway
Phone 359-J
CHICO, CALIF.

THE PACIFIC GAS BURNER
"A HYDRO-CARBON GAS PLANT"
The cheapest fuel on the market—50 per cent cheaper than wood, coal or gas. Average cost, ONE-HALF CENT PER HOUR for cooking or heating
P. O. BOX 659

AUTO EXPRESS—BAGGAGE AND LIGHT HAULING AT LIVE AND LET LIVE PRICES
GIBSON IRON WAREHOUSE
FRANK S. SEILER, Prop.
SAFE STORAGE : : REASONABLE RATES
First Street, Near N. E. Depot Phone 371-J Chico, Cal.

The Lee Pharmacy
A. S. JONES Proprietor
Odd Fellows' Building
Chico, Cal.
Cor. 3rd and Broadway
PHONE 10
OUR 3 SPECIALTIES
Accuracy
Pure Drugs
Courteous Treatment

*MAILING LISTS

POLK R L & CO 812 Broadway Oakland

MASSAGE

ENLOE HOSPITAL 330 Flume (See opp p 38)
LANDIS SANITARIUM 8th av and Esplanade (See right top and bottom lines and opp p 62)

MATCH MANUFACTURERS

Diamond Match Co Barber

*MATERNITY HOSPITALS

ENLOE HOSPITAL 330 Flume (See (See opp p 38)

MATTRESS MANUFACTURERS

Waley W L 2d and Hazel C V

MEATS

California Market 310 Bdwy
Chico Meat Co 421 2d
Christopher S & Sons 544 Bdwy
Coutolenc E F Esplanade and 3d av C V
Rheim Emil 816 Main
Richards J O 385 S Walnut
JOHNSON & OPENSHAW 711 Montgomery Oroville (See right top lines)
Ward C S 320 Huntoon

MEN'S FURNISHINGS

(See also Clothing)

Andrews & Thomas 417 2d
Baer Albt 227 Bdwy
Bleecher C H 805 Main
Breslauer Isadore 422 3d
Hub The 214 Bdwy
Koltanowski B S 243 Bdwy
Korn Morris 239 Bdwy
Rosenblum Herman 432 2d
Steele M C 220 Bdwy
Zwisler W H 535 2d
Asher Solomon 605 Montgomery Oroville
Fish & Johnson (Inc) 322 Myers
Karageris Peter 309 Huntoon and 525 Montgomery
Marks Max 621 Montgomery
Reece W W 601 Montgomery

MERCHANT TAILORS

(See also Tailors)

ASSER JOHN 424 2d (See right side lines)

MILITARY

Co A 2d Infantry 501 Main

MILL WORK

GRISWOLD LUMBER CO 725 Broadway (See left top lines)

MILLINERS

Huffman S B 326 Main
Schooling Burnette 228 Main
Walker M V Mrs 416 Bdwy
Dilley V B Mrs 309 Montgomery Oroville
Woolever Mata 608 Bird

*MILLING COMPANIES

PHOENIX MILLING CO Sacramento (See right top lines)

*MINERAL WATERS

CHICO SODA WORKS 946 5th (See right center lines)

MINING

Hazel Gold Mining Co 416 2d

MOTORCYCLES

CHICO CYCLERY 128 Broadway (See right side lines)
Newton & Wackford 127 Main
Roos A H 407 Main

*MOTORS

WESTERN GAS & ELECTRIC APPLIANCE CO 518 3d (See right bottom lines)

*MOVING

GIBSON IRON WAREHOUSE 1st nr Main Chico (See left top lines)
MORSE F E 609 Montgomery Oroville (See bottom edge)

MUSIC TEACHERS

Conway W J Hazel sw cor 1st av
Curry D E 215 Barber B
Dale M F Miss 1st av ne cor Oleander av C V
Hicks Velma I Spruce nw cor 9th av
Mitzel Elma G 57 8th
Partridge Mary 131 Linden av C V
Young C B Mrs 500 Sac av C V

NEWS AGENTS

McLEAN'S 719 Main
Mitzel W H 318 Main Chico
Salisbury D G 306 Myers Oroville

Chico Creamery Home of CHICO BUTTER and BLUE RIBBON ICE CREAM
520 Third Street Phone 44 Chico, Cal.

PHONE: OFFICE 116
THE DOTSON PIPE COMPANY
CEMENT CONTRACTORS
Concrete Irrigation Pipe a Specialty All Pipe Guaranteed to be Water Tight
LOCATION OPPOSITE THE W. P. WAREHOUSE—OROVILLE, CAL.

*NEWS AND PERIODICALS

KUSEL'S BIG STORE 611 Montgomery Oroville (See left bottom lines)

NEWSPAPERS

CHICO ENTERPRISE (Daily) 531 2d
CHICO RECORD (Daily) 117 Bdwy
TRIBUNE THE (Daily) 542 Bdwy
Farmers Exchange Goldstein bldg Oroville
OROVILLE DAILY REGISTER 614 Bird
OROVILLE MERCURY (Daily) 416 Myers

NOTARIES PUBLIC

(Published by request only)

MARKS I G 411 3d (See left top lines)
Stilson E F 541 2d
Tracy O E 440 2d
Whitten H W 2d and Bdwy
Martin Mildred P 322 Myers Oroville
Parks J V 601½ Bird

NOTIONS

(See also Variety Stores)

Burke L E Mrs 1138 5th Chico
KUSEL'S BIG STORE 611 Montgomery Oroville (See left bottom lines)

NURSERIES

Chico Nursery Co 102 Cedar
Hill W F 440 2d
Lindo Nursery Vallambrosia av cor Cemetery lane

NURSES

Baker Etta Shoshone nr 12th av C V
Grant Frances A 44 5th
Justis Alice Spruce nr 5th av C V
Newton G I Miss s s 2d av 2 e of Oleander av C V
Phillips E A Mrs Magnolia cor 2d av C V
Pippereit Elise R 423 Arcadian C V
Rego Annie 1090 S 10th
Smith Alice E 1442 6th
Steffen Rita M Oleander and 5th av C V
Welbourne Isabella Spruce and 5th av C V
Bokman S E Mrs 208 2d av Oroville
Olsen Florence Mrs 106 Washn av

OIL COMPANIES

Associated Oil Co Sac av and Columbus
Standard Oil Co Nord av and Big Chico crk Chico and Palermo av Oroville
Union Oil Co 5th cor Pomona

OIL SUPPLY

CHICO FUEL CO 540 2d (See back cover)
PENDERGAST GASOLINE FILLING Station Triangle 1st and Broadway
Standard Oil Co Main cor 6th
Isaacs Danl 707 Myers Oroville
Perry F A Bird cor Lincoln

*OILS AND PAINTS

VALLEY PAINT CO 2d cor Main

OLIVE OIL

Schwein Theo 527 Cherry

OLIVE PACKERS

Olive Growers Packing Co 450 9th
Sancomb Frank s s 5th 2 w of Grand av Thermalito
California Ripe Olive Co s end Pine Oroville
Ehmann Olive Co Lincoln and 2d
Meek B B 601½ Bird

OPTICIANS

Dupen's Optical Parlors Waterland-Breslauer bldg
Voorhies H L 408 Bdwy

OSTEOPATHS

Allen Nellie A 321 W B bldg
Waters A R 304 W B bldg
Griggs C B 601½ Bird Oroville

*PAINTERS

(See also Contractors—Painters)

VALLEY PAINT CO 2d cor Main (See left top lines)

PAINTS AND OILS

Chico Paint & Oil Co 420 2d
Farm Equipment Co 530 4th

John Asser—Merchant Tailor
424 Second Street, Chico, Cal.

Western Gas & Electric Appliance Co.
Gas Appliances, Electric Appliances, Motors, Fixtures, Wiring, Repairing, Etc.
518 THIRD STREET. PHONE 694-J CHICO, CALIFORNIA

THE VALLEY PAINT COMPANY
P. B. JOHNSTON, PROP.
FULL LINE OF PAINTS, VARNISHES AND WALL PAPER
WHOLESALE—RETAIL
COR. 2d AND MAIN, CHICO PHONE 28

Oroville Daily Register Published Mornings Except Sunday
Pre-eminent in its field for 26 years. Largest and best advertising medium in Butte County, California. Sample copies and advertising rates on request. Oroville Register Publishing Company, Oroville, Butte County, California.

PAINTS AND OILS—Cont'd

VALLEY PAINT CO 2d cor Main (See left top lines)
Gordon Jno 710 Bird Oroville
OPHIR HARDWARE CO 315 Huntoon (See classified Hardware)

*PAPERHANGERS

VALLEY PAINT CO 2d cor Main (See left top lines)

PARKS

Baseball Park Academy and S Salem D A
Bidwell Park Esplanade and Big Chico crk
Ball Park Safford bet 4th and 5th Oroville

*PHONOGRAPH REPAIRERS

CHICO CYCLERY 128 Broadway (See right side lines)

*PHOTO SUPPLIES

SANGSTER J E 618 Montgomery Oroville (See right bottom lines)

PHOTOGRAPHERS

Davis F N Mrs 530 Bdwy
Fairchild E N 628 Main
Hemminger C B 320 Bdwy
Redeker J L 522 2d
Sturgess O D 337 Main
Zink J F 234 Bdwy
Hogan J H Ostroski bldg Oroville
May R H 516 Montgomery
Phares M E 816 Montgomery

PHYSICIANS

Baumeister E E 336 Bdwy
Brownin C L 418 2d
Bullington P F 440 Bdwy
Chiapella J O 336 Bdwy
Crabb J N 517 1st
ENLOE N T 330 Flume
Gatchell Ella F 133½ Bdwy
Gatchell W L 133½ Bdwy
Gouguet L J 336 Bdwy
Hamilton P L 244 Bdwy
Harvey J W 244 Bdwy
Johnson W B W-B bldg
Landis A J 300 W-B bldg
LANDIS C C Landis Sanitarium 8th av and Esplanade C V
MEYERS E L 205-206 Waterland-Breslauer bldg
Moulton D H 336 Bdwy
Oliver C A Butte Co Natl Bank bldg
Rodley H E 2d and Main
Rodley J E 2d and Main
Stansbury Oscar Butte Co Natl Bank bldg
Gates W F Goldstein bldg Oroville
KUSEL E A 616½ Montgomery
Newbold E H 322½ Myers
Reardan T E Ostroski bldg
Whiting F M 528 Montgomery
Wilson J W 528 Montgomery

PIANOS AND ORGANS

Allen Wiley B Co 516 2d
Boatright Music Co 208 Main
Danforth E W 408 Myers

*PIPE IRRIGATION

DOTSON PIPE CO Opp W P Warehouse Oroville (See right top lines)

PLANING MILLS

GRISWOLD LUMBER CO 725 Broadway (See left top lines)

*PLANTS AND SEEDS

See Seeds and Plants

PLUMBERS

Camper D R 1121 5th
CHICO CORNICE & PLUMBING WORKS 115 Main (See right bottom lines)
De Marais C C 707 Bdwy
Gray & Hall 804 Bdwy
Krueger Louis 330 3d
Shearer E P 1232 S Bdwy D A
Surrell H D 525 3d
Ellerington & Myers 712 Montgomery Oroville
Savage F M Co 316 Huntoon

POOL AND BILLIARDS

See Billiards

POULTRY, FISH AND GAME

See Fish, Game and Poultry

POWER COMPANIES

Northern California Power Co Cons 327 3d

PRINTERS—BOOK AND JOB

Allison J L Oleander 2 n of 7th av C V
CHICO RECORD 117 Broadway

ALL ROADS LEAD TO THE
FORD GARAGE
805-811 Montgomery OROVILLE

JOHNSON & OPENSHAW
BUTCHERS
DURHAM AND OROVILLE, - - CALIFORNIA

Enterprise Printing House 531 2d
Stevenson D W 628 Main
TRIBUNE PUBLISHING CO 542 Bdwy
Dodge C S 206 Myers Oroville
OROVILLE MERCURY 416 Myers
OROVILLE REGISTER 614 Bird

PRODUCE

Curtis & Bass 514 Bdwy
Papathatos I N 444 2d
Central Produce Market 703 Montgomery Oroville
Leonidas Manuel 411 Montgomery

PUBLISHERS

See Newspapers

*PUMPS

CHICO CORNICE AND PLUMBING Works 115 Main (See right bottom lines)

RAILROADS

Northern Elect Railway Main ne cor 1st
Southern Pacific Co Orange and 5th
Northern Electric Railway High se cor Myers Oroville
Southern Pacific Co Railroad av
Western Pacific Ry High cor Oliver

READING ROOMS

See Libraries

REAL ESTATE

Bainbridge S L 337 Main
Bidwell Annie E K Orchards Inc Butte County Natl Bank bldg
Burdon & House 337 Bdwy
Costar W J 540 2d
Cussick Barney 133 Bdwy
Krikac Jos 429 3d
McManus J A 430 2d
March J D Masonic bldg
MARKS I G 411 3d (See left top lines)
Masterson I A 326 Main
Pilgrim W F 1326 5th
Roth & Gay 436 4th
Sears & Crowder 434 2d
Shuster J A E 216 Main
Silberstein Herman 432 3d
TRACY O E 440 2d
Vadney G E 133 Bdwy
Wilson & Wilson 429 3d
Wise Wm 432 3d
Anthony Henry Goldstein bldg Oroville
Ford F F 704 Bird
Green T W 316 Myers
Morse G P 522 Montgomery
Oroville Realty Co 327 Myers
Tucker A C 319 Myers

RESTAURANTS

Baer & Son 237 Bdwy
Brennan D J 535 4th
Butte Cafe 205 Main
California Restaurant 116 Bdwy
Chico Restaurant 130 Main
Clark E F 317 Bdwy
Fong Kee 123 Main
Gaddis A E 106 Bdwy
Jones Minnie Mrs 318 Bdwy
Panama Cafe 431 2d
Shepard Harper 810 Oroville av
S K Telephone Restaurant 231 Main
Sunrise Restaurant 809 Main
Union Cafe and Grill 306 Main
Vlahos Alex 817 Main
Waffle House 239 Main
Balta & Lewis 615 Montgomery Oroville
Egan F A 608 Montgomery
Garcia Jos 325 Montgomery
Gee Fook 208 Lincoln
Jacobs D R 311 Myers
Margorikos Jno 709 Montgomery
Mooney Chas W P Depot
New Boston Restaurant 316 Huntoon
Truel E D 612 Montgomery

ROCK CRUSHERS

Natomas Co of Cal ft 3d av Oroville

*ROUGH DRY LAUNDRIES

CHICO STEAM LAUNDRY 9th and Flume (See front cover)
ROSE CITY WET WASH Flume and Sierra av (See right top lines)

SALOONS

Barrett G A 231 Bdwy
Clark & Quinlivan 824 Oroville av
Colm Frank 500 Main
Diamond Hotel Bar Hotel Diamond
Dyer H A 413 2d
Facciano & Bava 807 Main
Ferrell Roy 215 Main
Germania Hotel Bar Orange se cor 4th
Johnson House Saloon 317 Bdwy
Kempf G F 138 Main
Lightfoot J W 437 2d

THE CHOCOLATE SHOP
410 Myers Street, Oroville, Cal.
R. L. JONES, Propietor
PHONE 100

GRISWOLD LUMBER CO.
MANUFACTURERS AND DEALERS IN LUMBER, CHICO, CAL.
PHONE 405-J MILL AT COHASSET 725 BROADWAY, CHICO

Read The Chico Enterprise
Publishing Every Evening All the Local and County News
and United Press Dispatches.

SALOONS—Cont'd

Miller Marie Mrs 134 Main
Murphy Denny 844 Main
Murphy & Hamilton 235 Main
Park Hotel Bar Main cor 4th
Prince J W 301 Bdwy
Simms J H 308 Main
Simms J O 245 Bdwy
Simms & Crocker 428 2d
Stapleton & Hanscom 212 Main
Swanstedt Herman 800 Oroville av
Tovee C E 201 Main
Western Hotel Bar 1144 5th
Hunter & Alpers 707 Montgomery Oroville
SENATE BAR THE 423 Montgomery
Terrell & Harlan 607 Montgomery
Union Hotel Bar 307 Myers

*SANITARIUMS

ENLOE HOSPITAL 330 Flume (See opp p 38)
LANDIS SANITARIUM 8th av and Esplanade C V (See right top and bottom lines and opp p 62)

*SASH AND DOORS

GRISWOLD LUMBER CO 725 Broadway (See left top lines)

SCHOOLS AND COLLEGES

HEALD'S BUSINESS COLLEGE Waterland-Breslauer Bldg (See left top lines)
Seventh Day Adventist School Algonkin and Sequoia avs C V

SCHOOLS—PUBLIC

Bidwell Grammar School Grant and Rodeo avs
Chapman Primary School head of Butte B
Chico Vecino Grammar School Oleander bet 3d and 4th avs
High School 1st and Hazel
Nord Av Grammar School Sac and Nord avs
Normal Training School 1st and Normal av
Oakdale School Park av cor School
Rosedale School Pomona av nr Warren
Sacramento Av Grammar School Sac av and Lindo Channel
Salem Street Primary School Salem and 7th
State Normal School n s 1st opp Normal av
East Side School w s Yard opp Washington Oroville
Oro Vista School w s Claremont av e of Elgin av H A
Oroville Grammar School 1st av cor Bird
Thermalito School Thermalito
Union High School 2d av cor Robinson

*SEARCHERS OF RECORDS

BUTTE COUNTY TITLE ABstract Co 407 Huntoon Oroville (See left top lines)

SECOND HAND GOODS

Cutter H E 415 3d
Cutter & Southworth 538 Bdwy
Jenken W E 211 Main
Mos Jacob 245 Main
SMITH JOHN A 237 Main
Smith & Berdan 839 Main
Ware I D 320 Montgomery Oroville

SEEDS AND PLANTS

Guill's Seed Store 112 Bdwy

*SEWER PIPE

PHONE DOUGLAS 540
GLADDING, McBEAN & CO.
11TH FLOOR CROCKER BLDG.
SAN FRANCISCO, CAL.

*SEWING MACHINE REPAIRERS

CHICO CYCLERY 128 Broadway (See right side line)

SEWING MACHINES

Singer Sewing Machine Co 131 Main

SHEET METAL WORKS

Burrow W J 525 3d
CHICO CORNICE & PLUMBING WORKE 115 Main (See right bottom lines)
City Sheet Metal Works 525 3d
Newman J F 902 Oroville av
Savage F M Co 316 Huntoon Oroville

SHOE REPAIRERS

Boggs R E L 1046 5th
Decious J W 904 Oroville av
Dimple N R 315 Main
Eads S M 730 Main
Gordon A Y Esplanade cor 3d
Gray J L 407½ Main

An Add Works 365 days in the year when inserted in the Directory

---

PHOENIX FLOUR THE WHITEST THE BEST ASK YOUR GROCER

TRY AN ADD IN THE DIRECTORY
and Supply the Wants of the People

Mitzel C A 318 Main
Taylor J O 812 Bdwy
Walliser & Riedel 524 2d
CORNICK H P 316 Myers Oroville
Couris Jos 525 Montgomery
Jolley H W 619 Bird
Raczkiewicz Edw 306 Montgomery

SHOES—RETAIL

Estes Hubert 312 Bdwy
Hanson Mary E Mrs 342 Bdwy
MARCH GEO L 236 Main
ROBERTS R E CO THE 236 Broadway (See left side lines)
Hecker's Shoe Store 623 Montgomery Oroville
Holub Frank 517 Montgomery

SIGNAL MANUFACTURERS

National Safety Appliance Co W P Warehouse Oroville

*SHORTHAND SCHOOLS

HEALD'S BUSINESS COLLEGE Waterland-Breslauer Bldg (See left top lines)

SIGN WRITERS

Daniels & Wright 330 3d

SODA WATER MNFRS

CHICO SODA WORKS 946 5th (See right center lines)
Kuchenmeister Wm 1st and S P Oroville
Oroville Soda Works 318 Huntoon

SPORTING GOODS

McLean Saml 719 Main Chico
Damon U M 319 Myers Oroville

STAGE LINES

Cohasset Stage 7th av and Spruce C V
Hamilton City Stage 56 8th
Richardson Spring Stage Normal av ne cor 3d

*STATIONERS

(See also Books and Stationery)
KUSEL'S BIG STORE 611 Montgomery Oroville (See left bottom lines)

STENOGRAPHERS—PUBLIC

Williams H J 430 2d

STORAGE

Farmer's Storage & Commission Co 11th av and Esplanade C V
GIBSON IRON WAREHOUSE 1st nr Main (See left top lines)
Mattthews G H S P tracks cor 1st Oroville

*STOVES AND RANGES

OPHIR HARDWARE CO 315 Huntoon Oroville (See classified hardware)

*SURGERY

ENLOE HOSPITAL 330 Flume (See opp p 38)
LANDIS SANITARIUM 8th av and Esplanade (See right top and bottom lines and opp p 62)

TAILORS

ASSER JOHN 424 2d (See right side lines)
Bouthillier Rodolphe 339 Main
Puritz Barnet 530 2d
Berger Arth 805 Montgomery Oroville
Brandt Chris 503 Myers
Protzel J I 604 Montgomery

TAMALES

Enos Ernest 229 Main Chico
Chamberlain's Diamond "C" Tamales 617 Bird Oroville

TAXICABS

See Auto Livery

TEAS AND COFFEE

Vadney E C 228 Bdwy

TELEGRAPH AND TELEPHONE CO'S

Pacific Telephone & Telegraph Co 539 5th
Postal Telegraph Cable Co 430 2d
Western Union Telegraph Co 416 2d
Pacific Telephone & Telegraph Co 409 Huntoon Oroville
Postal Telegraph & Cable Co 319 Myers
Western Union Telegraph Co 609 Montgomery

*TERRA COTTA ROOFING

PHONE DOUGLAS 540
GLADDING, McBEAN & CO.
11TH FLOOR CROCKER BLDG.
SAN FRANCISCO, CAL.

READ THE Saturday Evening Post EVERY NEWS STAND

Butte County Title Abstract Company
ABSTRACTS AND CERTIFICATES OF TITLE
W. T. BALDWIN, President OROVILLE, CALIFORNIA

THE CHICO RECORD Published Mornings Except Monday
THE LEADING MORNING PAPER
RICHARDS & DEUEL, Proprietors Record Building, 117 Broadway CHICO, CAL.

THEATRES
Broadway Theatre (pictures) 325 Bdwy
Lyric Theatre (pictures) 444 Bdwy
Majestic Theatre 2d nr Salem
Gardella Theatre Myers nr Levee Oroville
Rex Theatre 511 Myers

*THERAPEUTICS
LANDIS SANITARIUM 8th av and Esplanade (See right top and bottom lines and opp p 62)

*TINNERS
CHICO CORNICE AND PLUMBING Works 115 Main (See right bottom lines)

*TITLES—ABSTRACTS OF
BUTTE COUNTY TITLE ABstract Co 407 Huntoon Oroville (See left top lines)

*TRANSFER
(See also Express and Transfer)
MORSE F E 609 Montgomery Oroville (See bottom edge)

*TWILIGHT SLEEP
ENLOE HOSPITAL 330 Flume opp p 38)

*TYPEWRITERS REPAIRED
CHICO CYCLERY 128 Broadway (See right side lines)

UNDERTAKERS
Bicknell & Moore 543 3d
Engel M E Mrs 626 Bdwy
Fetters & Williams 525 2d
Reynolds & Hamilton 1100 Montgomery Oroville
Thomas & Kelly 311 Lincoln

UPHOLSTERERS
Braden J V 313 Huntoon Oroville

VARIETY STORES
Smith J H Mercantile Co 442 Bdwy
Woolworth F W Co 418 Bdwy
Ford Lillie M 700 Bird Oroville

*VARNISHES
VALLEY PAINT CO 2d cor Main (See left top lines)

VETERINARY SURGEONS
Carroll T E 518 Wall
JACKSON W P Salem nw cor 2d
Chaney L E 415 Oak Oroville

VULCANIZING WORKS
CHICO VULCANIZING WORKS 1st and Main
Vaughan J H 820 Oroville av
Smith J B 518 Montgomery Oroville
Weed L I 505 Myers

*WALL PAPER
VALLEY PAINT CO 2d cor Main (See left top lines)

*WAREHOUSES
(See also Storage)
GIBSON IRON WAREHOUSE 1st nr Main (See left top lines)

*WATCHMAKERS
DUPEN'S Waterland-Breslauer bldg

WATER CO'S
Chico Vecino Water Co C V
Chico Water Supply Co 135 Bdw

WELDING WORKS
Chico Welding & Machine Works 8th cor Bdwy

WELL BORERS
Hicks C W Spruce nw cor 9th a C V

*WET WASH LAUNDRIES
CHICO STEAM LAUNDRY 9th an Flume (See front cover)
ROSE CITY WET WASH Flum and Sierra av (See right to lines)

*WINDOW & DOOR FRAMES
GRISWOLD LUMBER CO 725 Bdw (See left top lines)

WINES & LIQUORS
Daly Jno 425 3d
Dunn & Faber 715 Main
Blower Bros 406 Myers Oroville
Hill Chas 323 Huntoon
Kuchenmeister Wm 314 Huntoon

WOMEN'S FURNISHINGS
Fortier & Beardsley 121 Bdwy
Oser M & Co 240 Main
Steinberg Albt 314 Bdwy

WOOD
Boyd-Perley Co 408 Bdwy
CHICO FUEL CO 540 2d (See back cover)

*X-RAY APPLIANCES
ENLOE HOSPITAL 330 Flume (See opp p 38)

SEE THAT YOUR NAME AND BUSINESS are properly represented in the Classified portion of the Directory.